

MATCHLINE STA 149+00.00
SEE DWG No. C14

MATCHLINE STA 160+00.00
SEE DWG No. C16

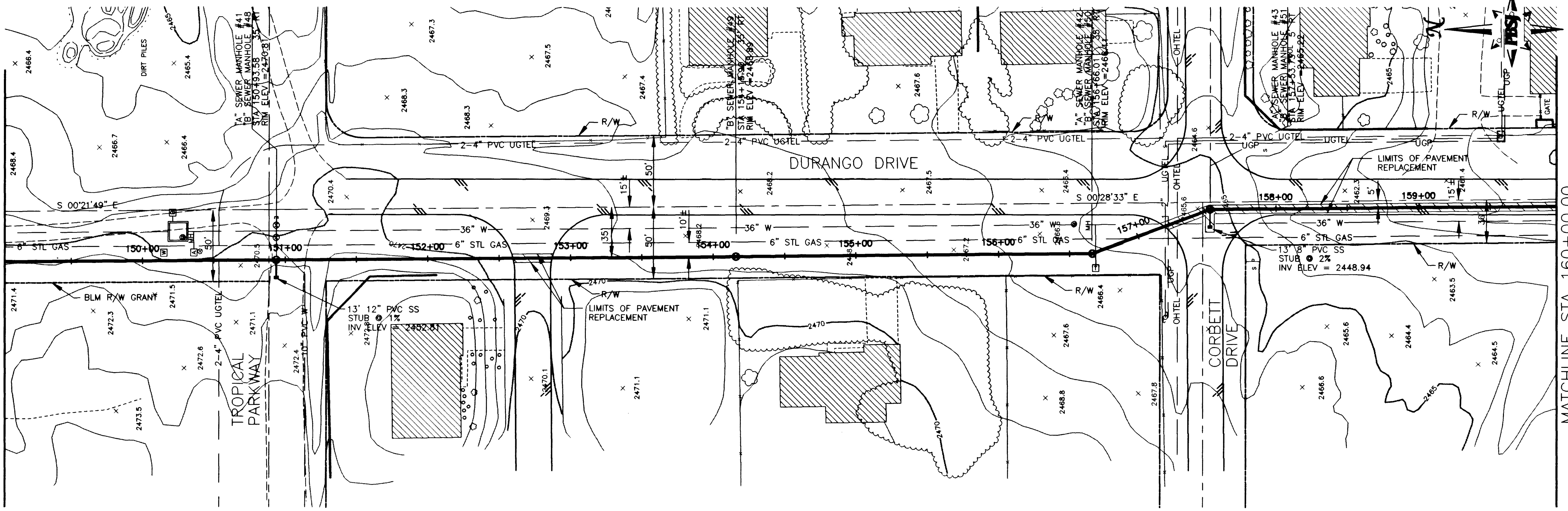

SANITARY SEWER ALTERNATIVES

ALT "A" - 8" SEWER STA	1+03.75 TO STA	18+80.47
10" SEWER STA	18+80.47 TO STA	98+90.83
27" SEWER STA	98+90.83 TO STA	125+20.39
30" SEWER STA	125+20.39 TO STA	156+66.01
33" SEWER STA	156+66.01 TO STA	190+44.26
ALT "B" - 8" SEWER STA	1+03.75 TO STA	190+44.26
(FOR BIDDING PURPOSES ONLY)		

NOTE:
ALL EXISTING UTILITY LOCATIONS SHOWN HEREON ARE APPROXIMATE ONLY. IT SHALL BE THE CONTRACTOR'S RESPONSIBILITY TO DETERMINE THE EXACT VERTICAL AND HORIZONTAL LOCATION OF ALL EXISTING UNDERGROUND UTILITIES PRIOR TO CONSTRUCTION AND RELOCATE THESE UTILITIES AS NECESSARY. NO REPRESENTATION IS MADE THAT ALL UTILITIES ARE SHOWN HEREON. THE ENGINEER ASSUMES NO LIABILITY FOR UTILITIES NOT SHOWN OR UTILITIES NOT SHOWN IN THEIR PROPER LOCATIONS.

SCALE: HORIZ. 1"=40'
VERT. 1"=4'

Call before you Dig
1-702-593-6111 1-800-227-2600

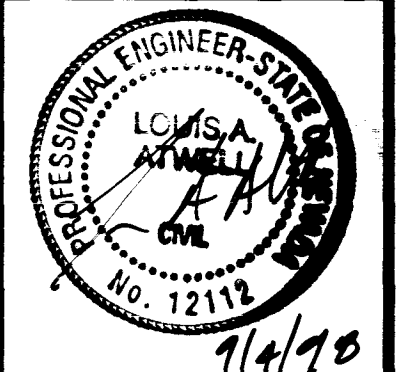

DURANGO INTERCEPTOR SEWER
DRAWN BY: J. ARROYO
DESIGNED BY: J. LUSTIG
JOB NO.: 51449
DATE: 8-31-98
901 N. Green Valley Pkwy.
Suite 100
Las Vegas, Nevada 89106
PHONE: 702/267-7775
FAX: 702/267-7700
PBS
ENGINEERING, PLANNING, SURVEYING, CONSTRUCTION SERVICES

REVISIONS

NO.	DATE	DESCRIPTION

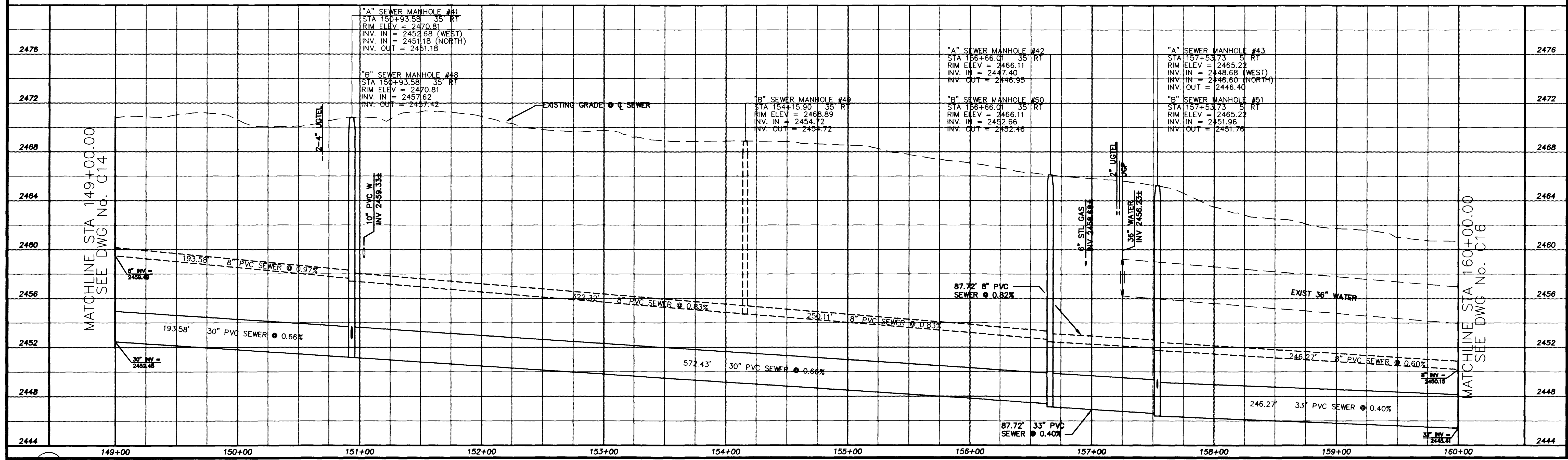

Department of Public Works
DURANGO INTERCEPTOR SEWER
PLAN AND PROFILE
STA 149+00.00 TO STA 160+00.00



DRAWING No. 20
C15

