

Call before you Dig.
1-800-227-2600

SAFETY ALERT
Call before you Overhead
593-6111

BASIS OF BEARING
NORTH 88°46'05" EAST BEING THE CENTERLINE OF AZURE DRIVE AS SHOWN ON RECORDS OF SURVEY FILE 52 PAGE 70 AND FILE 90 PAGE 44 IN THE OFFICE OF THE COUNTY RECORDER, CLARK COUNTY NEVADA.

BENCHMARK
CITY OF LAS VEGAS BENCHMARK #23 1LV9025N4 BEING AN ALCAP ON REBAR AT THE CENTERLINE INTERSECTION OF CENTENNIAL PKWY. AND BRADLEY ROAD.
NAVD88 ELEVATION: 2302.77' = 701.8865 METERS

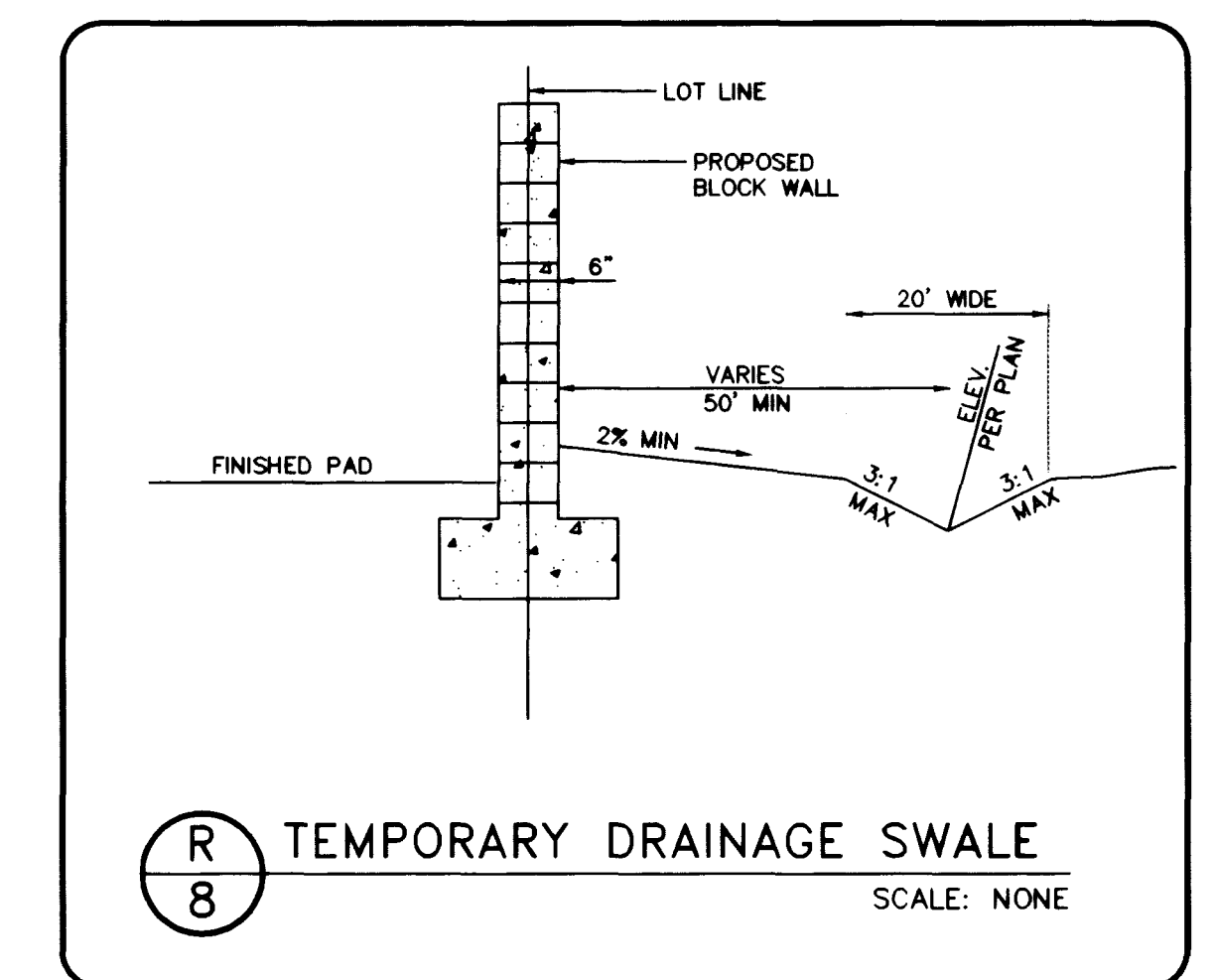
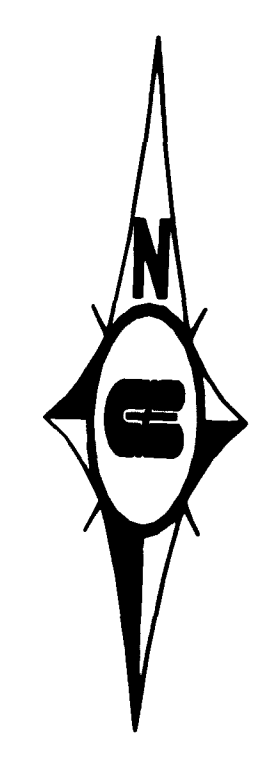
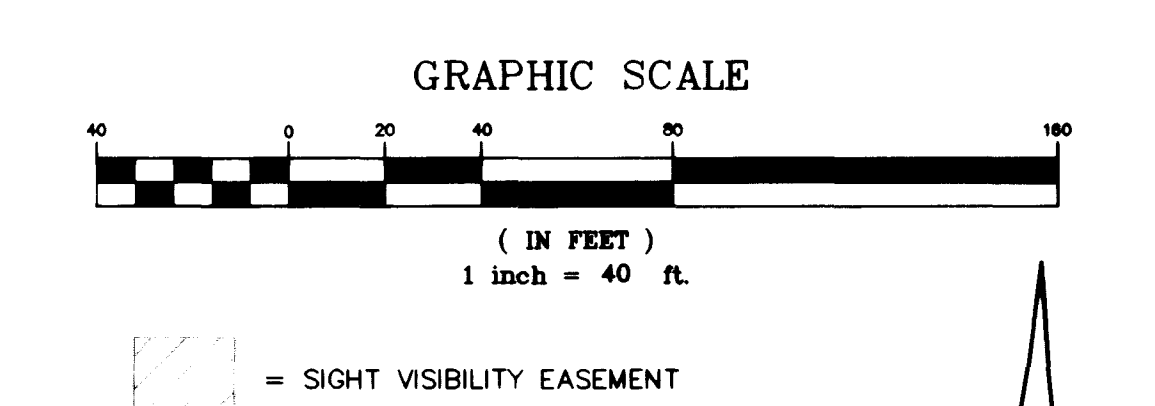

DRAWN BY: RCW	DESIGNED BY: JCM	CHECKED BY: RJT	PROJECT NO: 98V89	SCALE: 1"=40'	HORIZ: NONE	VERT: NONE
				CITY OF LAS VEGAS		
GRADING PLAN EAGLE CREEK II PHASE 1				Pulte Homes An American Favorite Carter Burgess 6855 Bermuda road Las Vegas, NV 89119 (702) 898-5400 Fax (702) 898-5454		
CITY OF LAS VEGAS PROPOSED TRIPLEX SUBDIVISION BY D.R. HORTON 107Y4592-3 APN 125-25-202-004				NOTE: I CERTIFY THAT THIS GRADING PLAN IS IN CONFORMANCE WITH THE APPROVED DRAINAGE STUDY ON FILE AT THE CITY OF LAS VEGAS FOR THIS PROJECT. 8/4/99 DATE		
SHEET 8 OF 19 SHEETS DRAWING NO. 107Y-4614-1				PROFESSIONAL ENGINEER-STATE OF NEVADA ROBERT W. JOHNSON No. 13698 8/4/99		

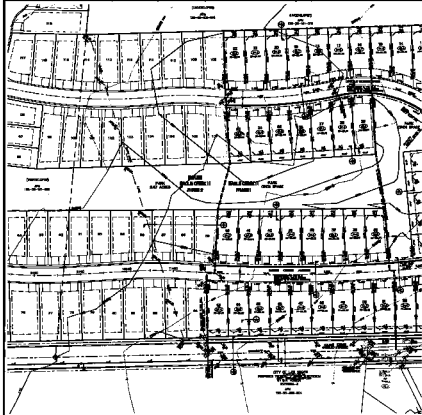

STATE OF MICHIGAN
 ENGINEER
 STATE OF MICHIGAN DEPARTMENT OF STATE
 200 WEST WASHINGTON AVENUE, LANSING, MICHIGAN 48226
 NO. 083-0111

REVISIONS
 NO. 1 OF 10
 DATE: 10/1/77
 BY: [Signature]
 CHECKED: [Signature]



0 - NOT SHOWN

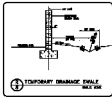

TEMPORARY DRAINAGE SWALE
 SLOPE 2%

DATE: 10/1/77
 BY: [Signature]
 CHECKED: [Signature]

PROJECT NO. 100-100000 SHEET NO. 100-100000-100 DATE: 10/1/77 BY: [Signature] CHECKED: [Signature]	CIVIL ENGINEER STATE OF MICHIGAN NO. 083-0111	UNIMPROVED PLAN SINGLE DRIVE II PHASE I	
--	---	---	--