

**ODYSSEUS AVENUE  
(PUBLIC)**

**PROFILE**  
SCALE: HORIZ. 1" = 40'  
VERT. 1" = 4'

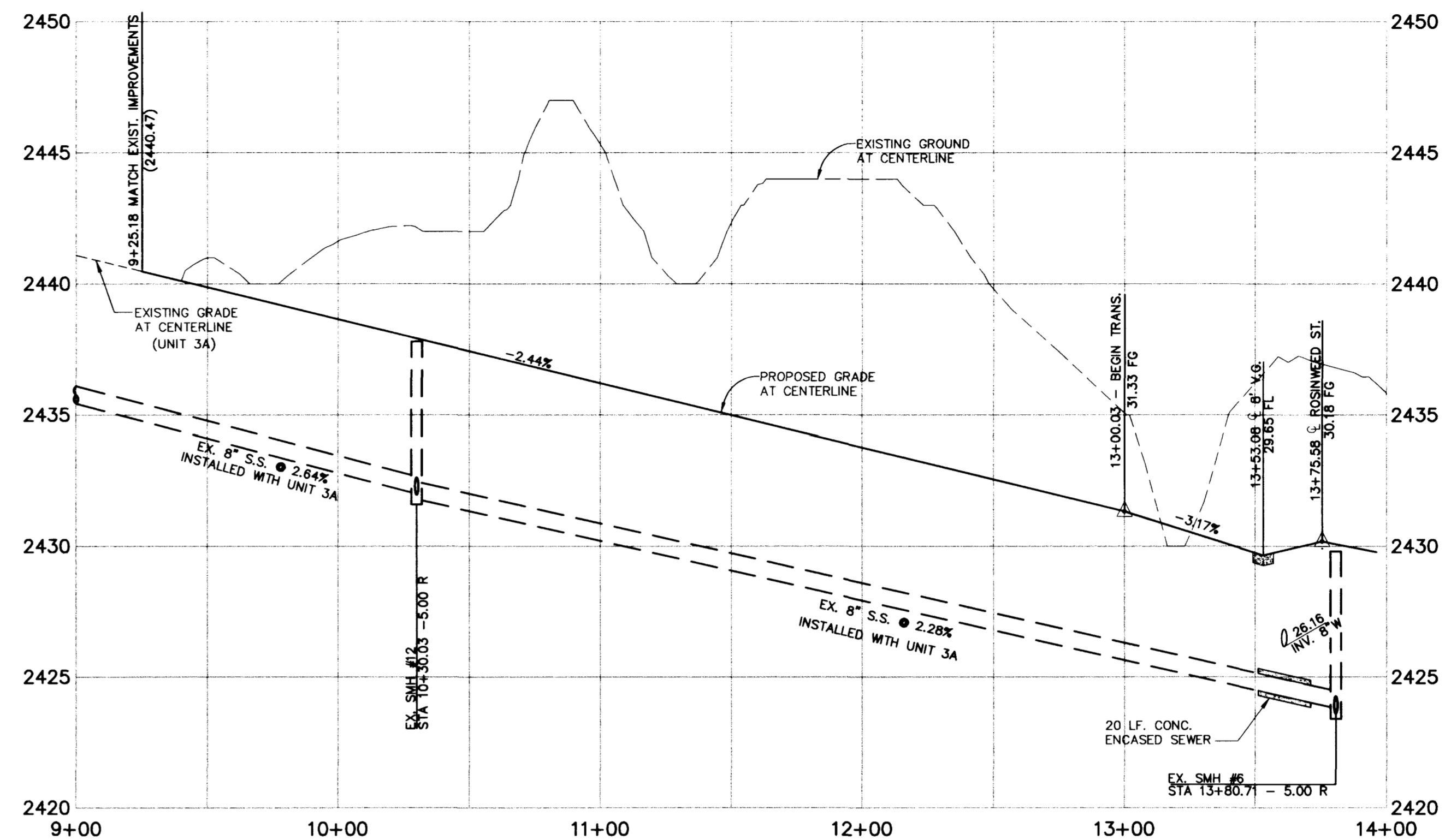

( IN FEET )  
1 inch = 40 ft.



**OLYMPUS AVENUE  
(PUBLIC)**

**PROFILE**  
SCALE: HORIZ. 1" = 40'  
VERT. 1" = 4'

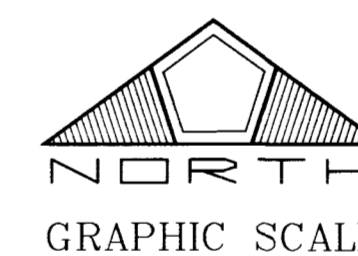

( IN FEET )  
1 inch = 40 ft.

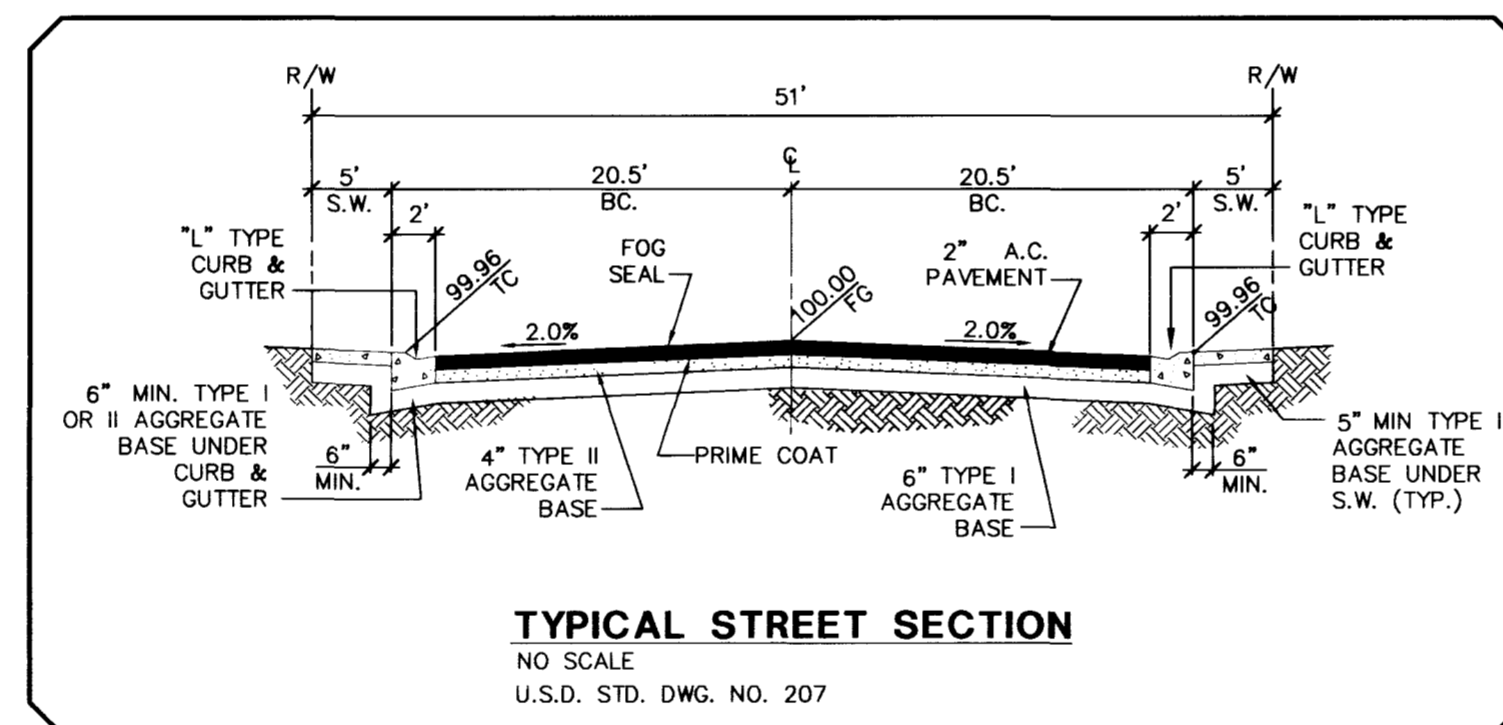

**TYPICAL STREET SECTION**  
NO SCALE  
U.S.D. STD. DWG. NO. 207

**BACK OF CURB CURVE TABLE**

CURVE	DELTA	RADIUS	TANGENT	LENGTH
1	88°32'21"	20.00'	19.50'	30.91'
2	91°27'59"	20.00'	20.52'	31.93'

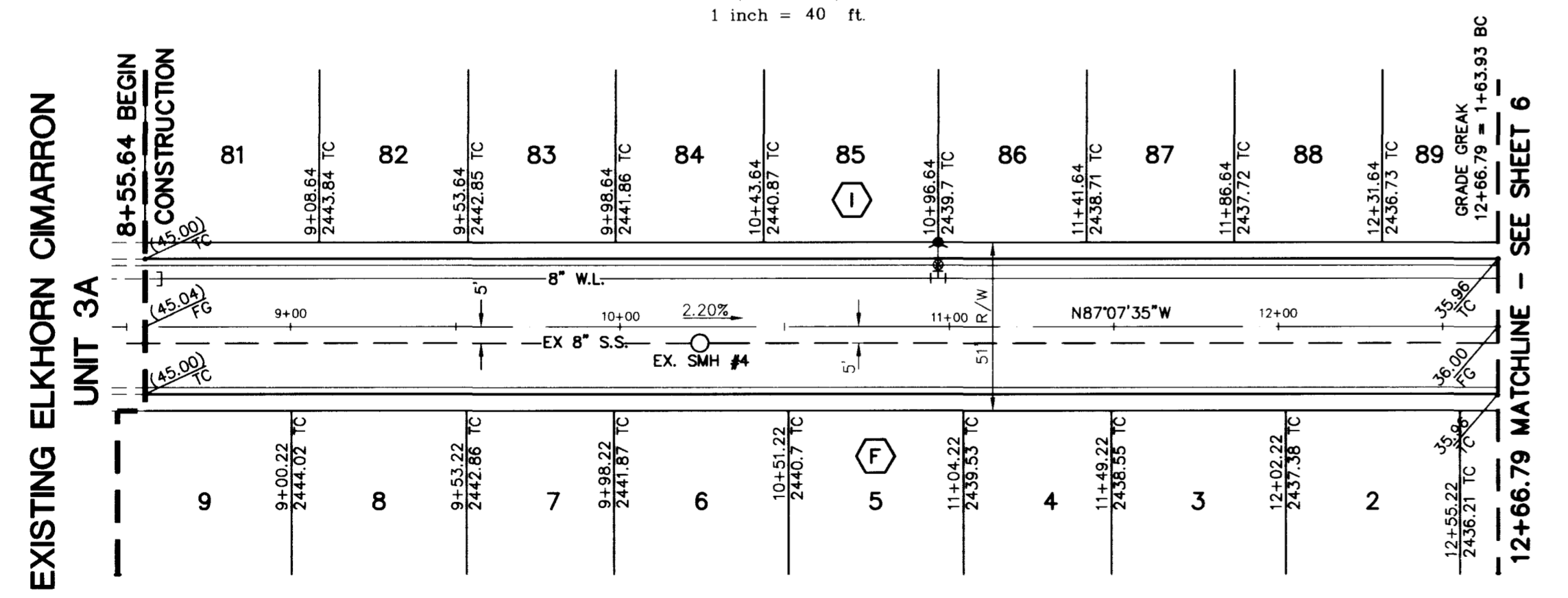

**ODYSSEUS AVENUE  
(PUBLIC)**

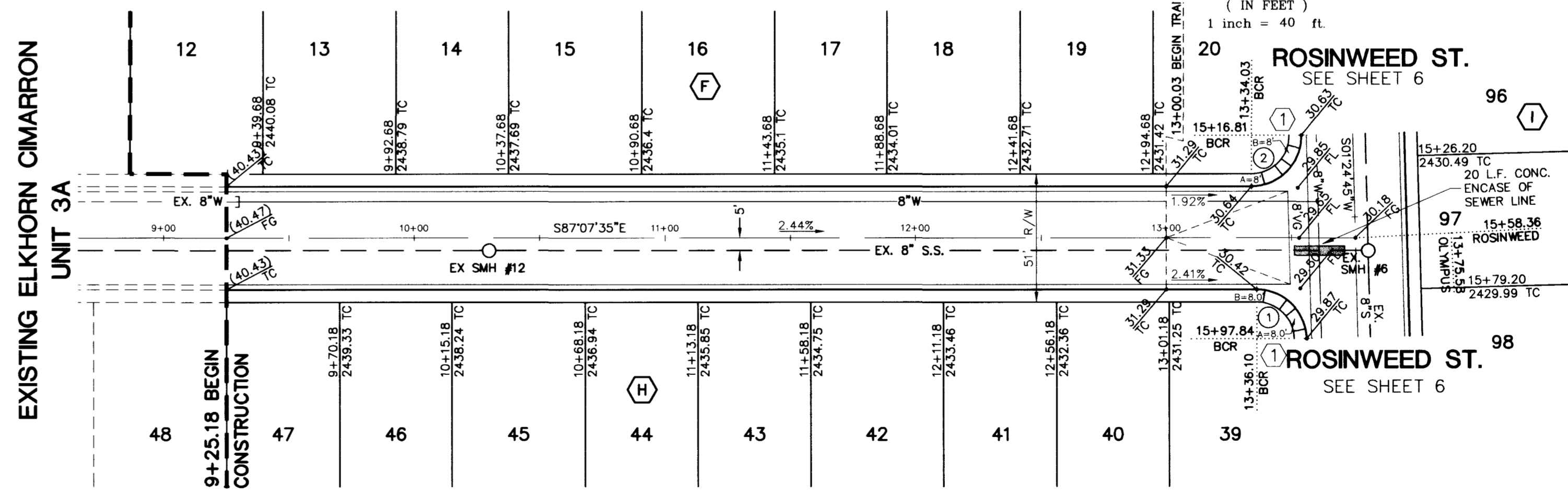

**OLYMPUS AVENUE  
(PUBLIC)**

**SIDEWALK RAMP TRANSITION TABLE**

RAMP NO.	GRADE (%)	"A" (FT) MIN.	"B" (FT) MIN.
(1)	-2 TO 2	8.0	8.0

U.S.D. STD DWG NO. 235  
CASE 1

**BENCHMARK**  
CLV BM # 1 LV90 21 N6  
1" BRASS CAP US & OS BM #113, 3/4 MILE N OF 1 LV9028NNE6,  
50' E OF OLD RAILROAD BED.  
ELEV. = 748.2584 (METERS) 2454.91' (NAVD88)

DATE: 10/2/97  
DRAWN BY:  
DESIGNED BY:  
CHECKED BY:  
JOB NO.: 0141.0006  
SCALE: 1" = 40'

**PENTACORE**  
CIVIL ENGINEERING • LAND SURVEYING • PLANNING  
CONSTRUCTION MANAGEMENT • ADA CONSULTING  
1775 S. VEGAS, NEVADA 89102 (702)268-0115

EXECUTIVE DEVELOPMENT CORPORATION  
ELKHORN - CIMARRON ESTATES UNIT 3B  
ODYSSEUS AVE. & OLYMPUS AVE.  
PLAN & PROFILE

SHEET **5**  
OF 8

1074-4498-38

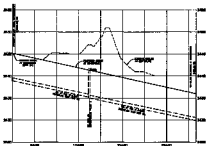

**ODYSSEUS AVENUE  
(PUBLIC)**

PROFILE  
SCALE 1" = 10'



**TYPICAL STREET SECTION**

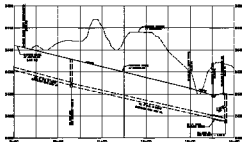

**OLYMPUS AVENUE  
(PUBLIC)**

PROFILE  
SCALE 1" = 10'

STATION	PROPOSED GRADE	EXISTING GROUND
0+00	115.00	115.00
1+00	114.00	114.00
2+00	113.00	113.00
3+00	112.00	112.00
4+00	111.00	111.00
5+00	110.00	110.00
6+00	109.00	109.00
7+00	108.00	108.00
8+00	107.00	107.00
9+00	106.00	106.00
10+00	105.00	105.00
11+00	104.00	104.00
12+00	103.00	103.00
13+00	102.00	102.00
14+00	101.00	101.00



**HORIZONTAL SCALE**

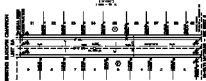

**ODYSSEUS AVENUE  
(PUBLIC)**

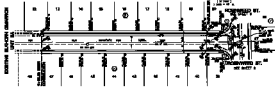

SECTION SHOWN THROUGH ONLY

STATION	PROPOSED GRADE	EXISTING GROUND
0+00	115.00	115.00
1+00	114.00	114.00
2+00	113.00	113.00
3+00	112.00	112.00
4+00	111.00	111.00
5+00	110.00	110.00
6+00	109.00	109.00
7+00	108.00	108.00
8+00	107.00	107.00
9+00	106.00	106.00
10+00	105.00	105.00
11+00	104.00	104.00
12+00	103.00	103.00
13+00	102.00	102.00
14+00	101.00	101.00

**OLYMPUS AVENUE  
(PUBLIC)**

**REVISIONS**

NO.	DATE	DESCRIPTION

ENGINEERING & SURVEYING  
 PENTACORE  
 SURVEYING & ENGINEERING  
 1000 N. 10TH ST., SUITE 100  
 DENVER, CO 80202  
 PHONE: 303.733.1111  
 FAX: 303.733.1112  
 WWW.PENTACORE.COM

ENGINEERING EXAMINER'S CERTIFICATE  
 EXAMINER - DANIEL EDWARDS, P.E.  
 EXPIRES 12/31/2010  
 STATE OF COLORADO

5