

LEGEND

- () EXISTING GRADE CONTOUR
- () EXISTING ELEVATION
- RATE & DIRECTION OF FLOW
- LOT DRAINAGE SWALE
- SCARP (2" HOR. TO 1" VERT.) UNLESS OTHERWISE NOTED
- (00.0) ROUGH PAD ELEVATION
- FF FINISH FLOOR
- GB GRADE BREAK
- TC TOP OF CURB ELEVATION
- FL FLOWLINE ELEVATION
- FG FINISH GRADE ELEVATION
- HP HIGH POINT
- S.V.R.E. SIGHT VISIBILITY RESTRICTION EASEMENT
- EX. 24" S.D. EXISTING STORM DRAIN
- 24" S.D. PROPOSED STORM DRAIN
- EXISTING DROP INLET
- PROPOSED DROP INLET
- CENTER LINE
- 255 LOT NUMBER
- (2) BLOCK LETTER
- ▬ RETAINING WALL
- ▬ BLOCK WALL
- ▬ FLOOD WALL (2 COURSES SOLID GROUTED ABOVE FINISH GRADE)

APPROVAL NOTE
 I CERTIFY THIS GRADING PLAN IS IN CONFORMANCE WITH THE APPROVED DRAINAGE STUDY FOR THIS PROJECT ON FILE AT THE CITY OF LAS VEGAS.

Signature
 SIGNATURE DATE 7/10/97

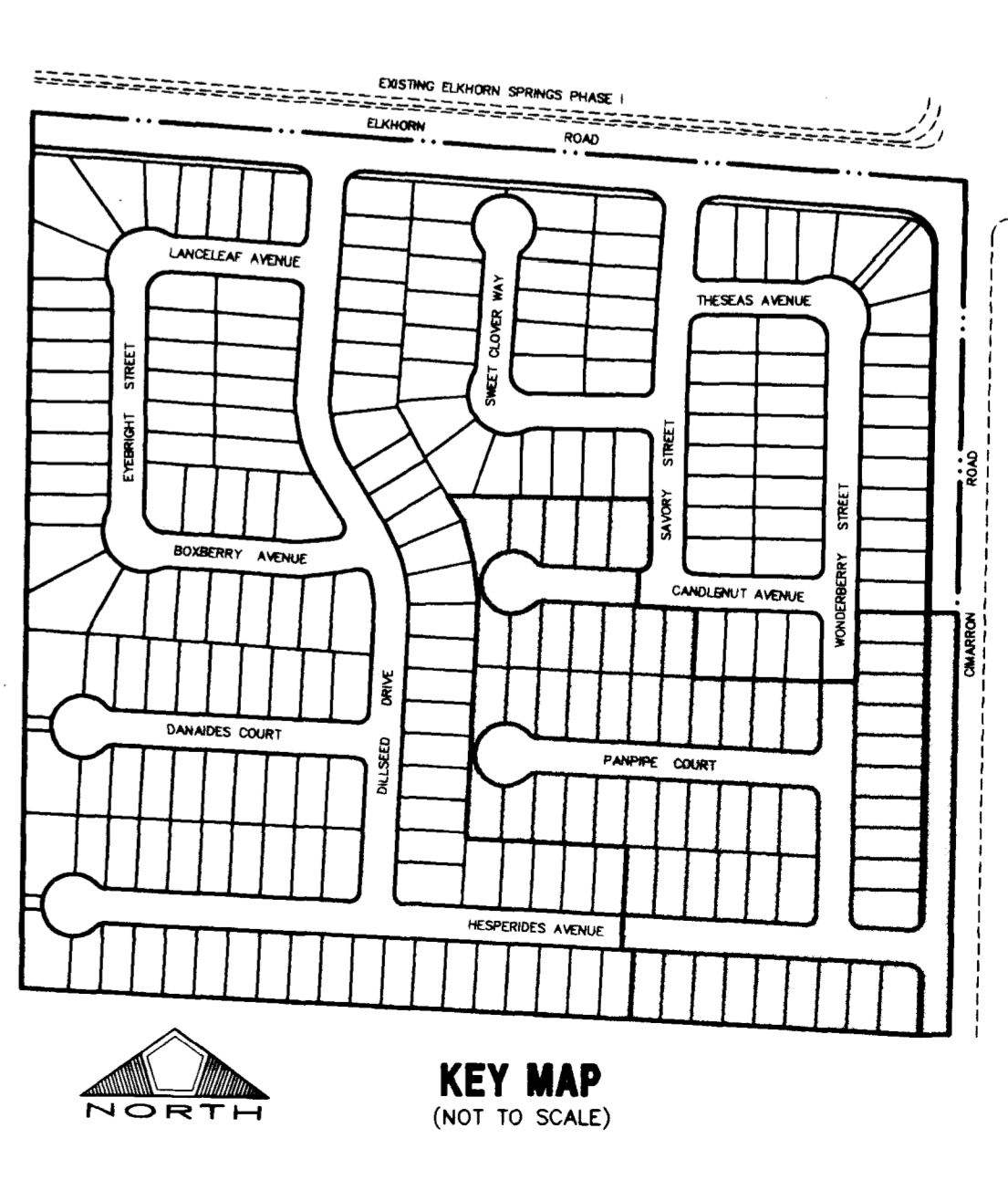

BENCHMARK
 CLV BM # 1 LV90 21 MG
 3" BRASS CAP USC & GS BM #113, 3/4 MILE N OF 1 LV9028NNE6,
 50' E OF OLD RAILROAD BED.
 ELEV. = 748.2584 (METERS) 2454.91' (NAVD88)

RECOMMENDED BY: *Signature* DATE: 7/10/97
 DRAWN BY: *Signature* CHECKED BY: *Signature*
 DESIGNED BY: LENNARD GRODZINSKY
 JOB NO.: 0141.0006 P. E. # 6200
 SCALE: 1" = 40'

PENTACORE
 CIVIL ENGINEERING AND SURVEYING - PLANNING
 CONSTRUCTION MANAGEMENT AND CONSULTING
 6783 WEST CHARLESTON BOULEVARD
 LAS VEGAS, NEVADA 89102 (702)258-0115

EXECUTIVE DEVELOPMENT CORPORATION
 ELKHORN - CIMARRON ESTATES UNIT 1B
 GRADING PLAN

SHEET 8 OF 10

CARD - 18 DWG. DISK # 0141.DWG (UNITED GRADING)

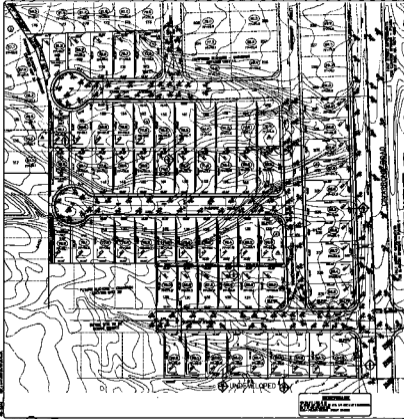

- LEGEND**
- 1" = 10' (1" = 10')
 - 2" = 10' (2" = 10')
 - 3" = 10' (3" = 10')
 - 4" = 10' (4" = 10')
 - 5" = 10' (5" = 10')
 - 6" = 10' (6" = 10')
 - 7" = 10' (7" = 10')
 - 8" = 10' (8" = 10')
 - 9" = 10' (9" = 10')
 - 10" = 10' (10" = 10')
 - 11" = 10' (11" = 10')
 - 12" = 10' (12" = 10')
 - 13" = 10' (13" = 10')
 - 14" = 10' (14" = 10')
 - 15" = 10' (15" = 10')
 - 16" = 10' (16" = 10')
 - 17" = 10' (17" = 10')
 - 18" = 10' (18" = 10')
 - 19" = 10' (19" = 10')
 - 20" = 10' (20" = 10')
 - 21" = 10' (21" = 10')
 - 22" = 10' (22" = 10')
 - 23" = 10' (23" = 10')
 - 24" = 10' (24" = 10')
 - 25" = 10' (25" = 10')
 - 26" = 10' (26" = 10')
 - 27" = 10' (27" = 10')
 - 28" = 10' (28" = 10')
 - 29" = 10' (29" = 10')
 - 30" = 10' (30" = 10')
 - 31" = 10' (31" = 10')
 - 32" = 10' (32" = 10')
 - 33" = 10' (33" = 10')
 - 34" = 10' (34" = 10')
 - 35" = 10' (35" = 10')
 - 36" = 10' (36" = 10')
 - 37" = 10' (37" = 10')
 - 38" = 10' (38" = 10')
 - 39" = 10' (39" = 10')
 - 40" = 10' (40" = 10')
 - 41" = 10' (41" = 10')
 - 42" = 10' (42" = 10')
 - 43" = 10' (43" = 10')
 - 44" = 10' (44" = 10')
 - 45" = 10' (45" = 10')
 - 46" = 10' (46" = 10')
 - 47" = 10' (47" = 10')
 - 48" = 10' (48" = 10')
 - 49" = 10' (49" = 10')
 - 50" = 10' (50" = 10')
 - 51" = 10' (51" = 10')
 - 52" = 10' (52" = 10')
 - 53" = 10' (53" = 10')
 - 54" = 10' (54" = 10')
 - 55" = 10' (55" = 10')
 - 56" = 10' (56" = 10')
 - 57" = 10' (57" = 10')
 - 58" = 10' (58" = 10')
 - 59" = 10' (59" = 10')
 - 60" = 10' (60" = 10')
 - 61" = 10' (61" = 10')
 - 62" = 10' (62" = 10')
 - 63" = 10' (63" = 10')
 - 64" = 10' (64" = 10')
 - 65" = 10' (65" = 10')
 - 66" = 10' (66" = 10')
 - 67" = 10' (67" = 10')
 - 68" = 10' (68" = 10')
 - 69" = 10' (69" = 10')
 - 70" = 10' (70" = 10')
 - 71" = 10' (71" = 10')
 - 72" = 10' (72" = 10')
 - 73" = 10' (73" = 10')
 - 74" = 10' (74" = 10')
 - 75" = 10' (75" = 10')
 - 76" = 10' (76" = 10')
 - 77" = 10' (77" = 10')
 - 78" = 10' (78" = 10')
 - 79" = 10' (79" = 10')
 - 80" = 10' (80" = 10')
 - 81" = 10' (81" = 10')
 - 82" = 10' (82" = 10')
 - 83" = 10' (83" = 10')
 - 84" = 10' (84" = 10')
 - 85" = 10' (85" = 10')
 - 86" = 10' (86" = 10')
 - 87" = 10' (87" = 10')
 - 88" = 10' (88" = 10')
 - 89" = 10' (89" = 10')
 - 90" = 10' (90" = 10')
 - 91" = 10' (91" = 10')
 - 92" = 10' (92" = 10')
 - 93" = 10' (93" = 10')
 - 94" = 10' (94" = 10')
 - 95" = 10' (95" = 10')
 - 96" = 10' (96" = 10')
 - 97" = 10' (97" = 10')
 - 98" = 10' (98" = 10')
 - 99" = 10' (99" = 10')
 - 100" = 10' (100" = 10')

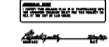

PENTACORE
 10000 W. 100th St.
 Dallas, Texas 75243
 (214) 343-1000

PENTACORE
 10000 W. 100th St.
 Dallas, Texas 75243
 (214) 343-1000

EXISTING DEVELOPMENT COMPANIES
 LEXINGTON - CHAMBERLAIN LEXINGTON - ART 10
 GREENBAY PLACE

8
 OF 8

MTS-APR-03