

UNIT 2 PAVING QUANTITIES

STREET	TYPE	2" A.C. (SY)	3" A.C. (SY)	4" A.C. (SY)	TYPE I (CY)	TYPE II (CY)	SIDEWALK (SF)	ROLL CURB (LF)	"L" CURB (LF)	VALLEY GUTTER (SF)	SIDEWALK UNDERDRAIN (EA)
DURANGO DR.	PUBLIC	0	0	11499	NA/TIVE	2112	8569	0	1714	0	1
DEER HOLLOW STREET	PRIVATE	6961	0	0	NA/TIVE	1632	7068	2356	0	3806	0
FAWN BROOK AVE.	PRIVATE	5384	0	0	NA/TIVE	1165	377	2518	0	0	0
ANTLER PINES AVE.	PRIVATE	5346	0	0	NA/TIVE	1157	377	2499	0	0	0
FAWN HEATHER COURT	PRIVATE	5811	0	0	NA/TIVE	1149	377	2481	0	0	0
MOUNTAIN HEATHER COURT	PRIVATE	5280	0	0	NA/TIVE	1145	379	2469	0	0	0
FAWN MEADOW AVE.	PRIVATE	5287	0	0	NA/TIVE	1144	377	2470	0	0	0
ANTLER RIDGE AVE.	PRIVATE	5266	0	0	NA/TIVE	1152	848	2507	0	0	0
DRAINAGE EASEMENT	PRIVATE	0	0	0	NA/TIVE	0	0	2508	1512	0	0
TOTAL		38845	0	11499	0	10657	18372.75	19808.18	3226.04	3806	1

GRAPHIC SCALE

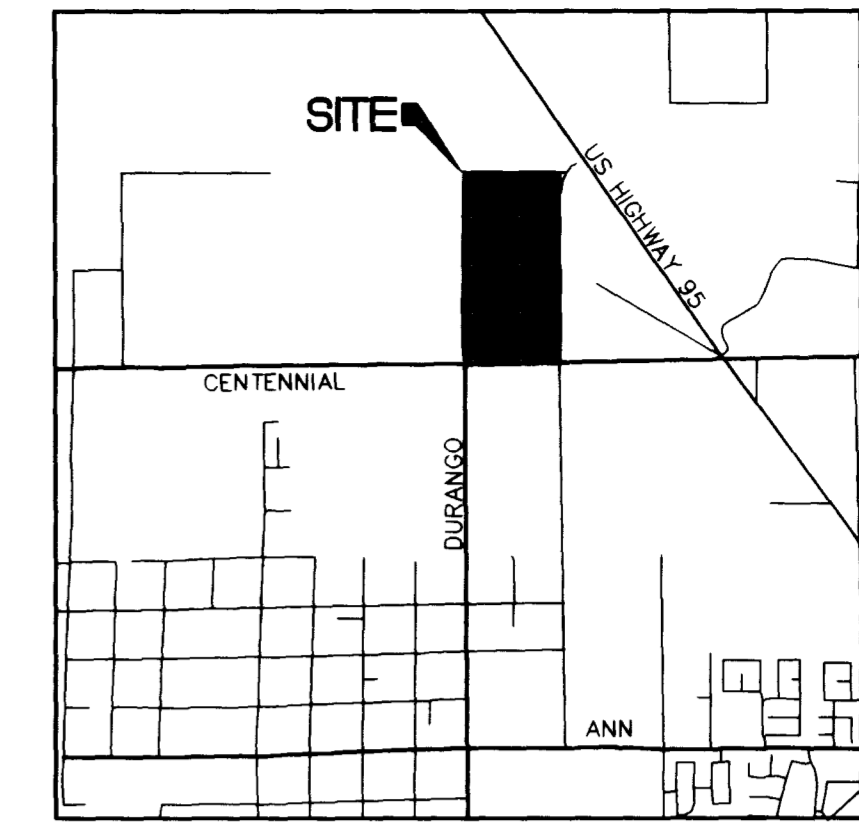
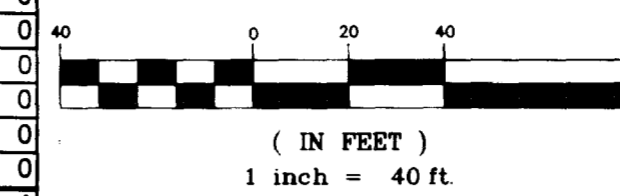

LOCATION

PROPOSED DEER SPRINGS RANCH UNIT 1

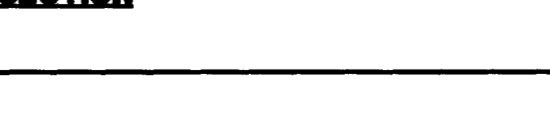
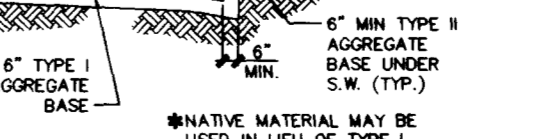
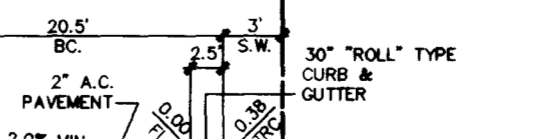
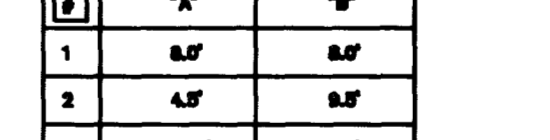
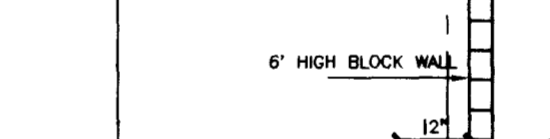
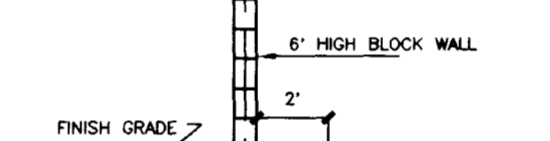
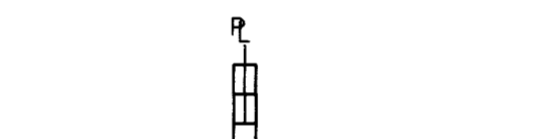
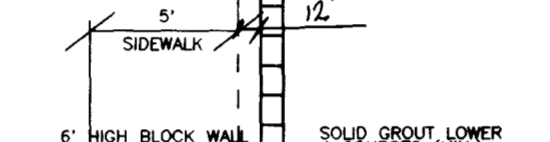
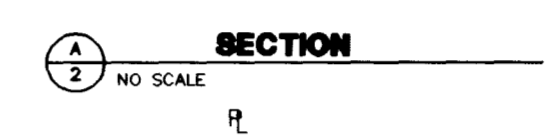
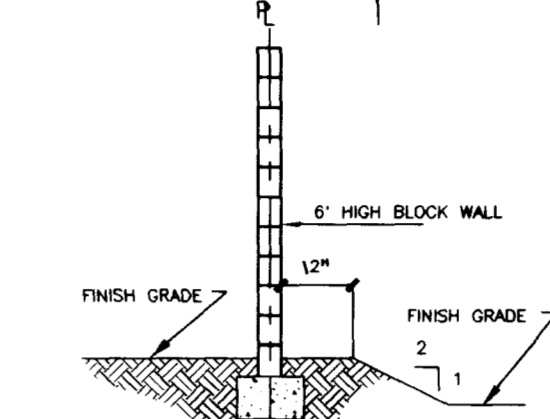
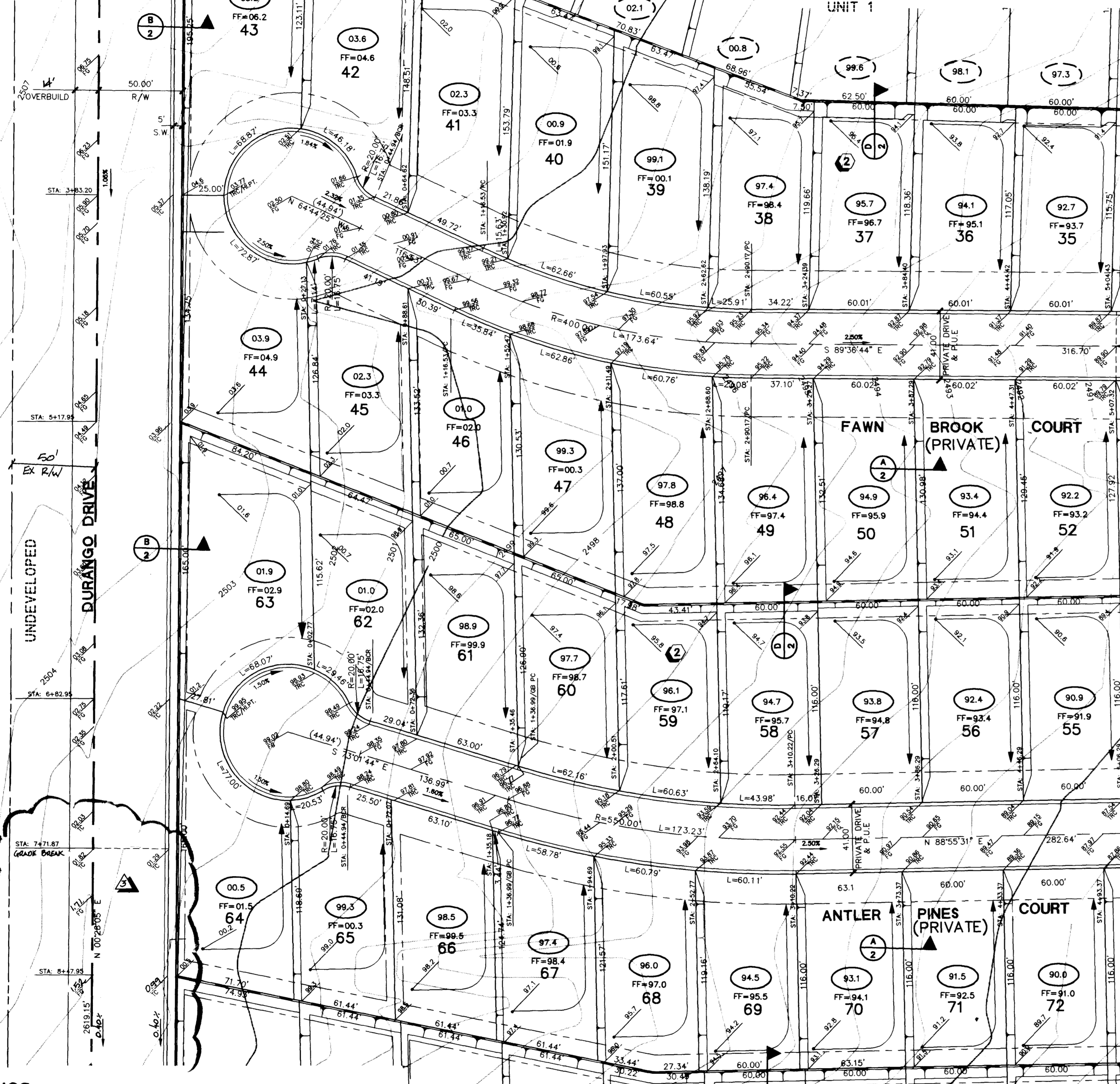

LEGEND

- 27 LOT NUMBER
- 4 BLOCK NUMBER
- 2400 CONTOUR LINE (1' INTERVAL)
- FG FINISH GRADE
- FL FLOW LINE
- TC TOP OF CURB
- TRC TOP OF ROLL CURB
- BC BACK OF CURB
- BCR BEGIN CURB RETURN
- EX EXISTING
- VG VALLEY GUTTER
- SCARP AREA
- CONCRETE BLOCK WALL
- NG NATURAL GROUND
- TF TOP OF FOOTING
- RETAINING WALL
- GRADE BREAK
- 42.1 PAD GRADE
- PC POINT OF CURVATURE
- PT POINT OF TANGENCY
- PRC POINT OF REVERSE CURVATURE
- PCC POINT OF COMPOUND CURVATURE
- DIRECTION AND RATE OF SLOPE
- BVC BEGIN VERTICAL CURVE
- MVC MID-POINT OF VERTICAL CURVE
- EVC END VERTICAL CURVE
- PRVC POINT OF REVERSE VERTICAL CURVE
- EXISTING WALL

GENERAL NOTES

- ALL GRADES SHOWN HEREON ARE TO ROUGH GRADE ONLY AND ARE 0.30 FEET LOW TO ALLOW FOR LANDSCAPING EXCEPT T.C., F.L., AND F.G. WHICH ARE TO FINISH GRADES.
- ALL LOTS ARE TO BE F.H.A. TYPE "A" DRAINAGE UNLESS OTHERWISE NOTED.
- SEE IMPROVEMENT PLANS FOR STREET SECTIONS AND DETAILS. SEE FINAL MAP FOR EXACT BEARINGS AND DISTANCES.
- THE QUANTITIES SHOWN HEREON ARE ESTIMATES ONLY AND ARE NOT TO BE USED FOR BIDDING PURPOSES.
- CONTRACTORS SHALL VERIFY ALL CONDITIONS AND DIMENSIONS AND SHALL REPORT ALL DISCREPANCIES TO THE ENGINEER PRIOR TO THE COMMENCEMENT OF WORK.
- ALL WORK PERFORMED SHALL BE IN ACCORDANCE WITH THE GEOTECHNICAL REPORT BY LIBERTY TECHNOLOGIES PROJECT NO. A12431212A DATED JULY 18, 1994.
- ALL WORK PERFORMED OUTSIDE OF THE PROJECT BOUNDARY AND ON PRIVATE PROPERTY SHALL NOT BE PERFORMED UNTIL WRITTEN PERMISSION AND EASEMENT HAVE BEEN OBTAINED FROM THE OFFSITE OWNER.
- ALL WORK PERFORMED WITHIN PUBLIC RIGHT-OF-WAY AND OUTSIDE OF THE PROJECT BOUNDARY SHALL BE PERFORMED UNDER A SEPARATE ENCROACHMENT PERMIT ISSUED BY THE CONTROLLING AUTHORITY.
- FINISH FLOOR ELEVATION = PAD ELEVATION +1'.

"I CERTIFY THAT THIS GRADING PLAN IS IN CONFORMANCE WITH THE APPROVED DRAINAGE STUDY ON FILE AT THE CITY OF LAS VEGAS FOR THIS PROJECT"

ENGINEER: [Signature] DATE: 6/20/96

SIDEWALK RAMP DATA

#	"A"	"B"
1	0.7'	0.7'
2	4.7'	0.7'
3	12.7'	4.7'

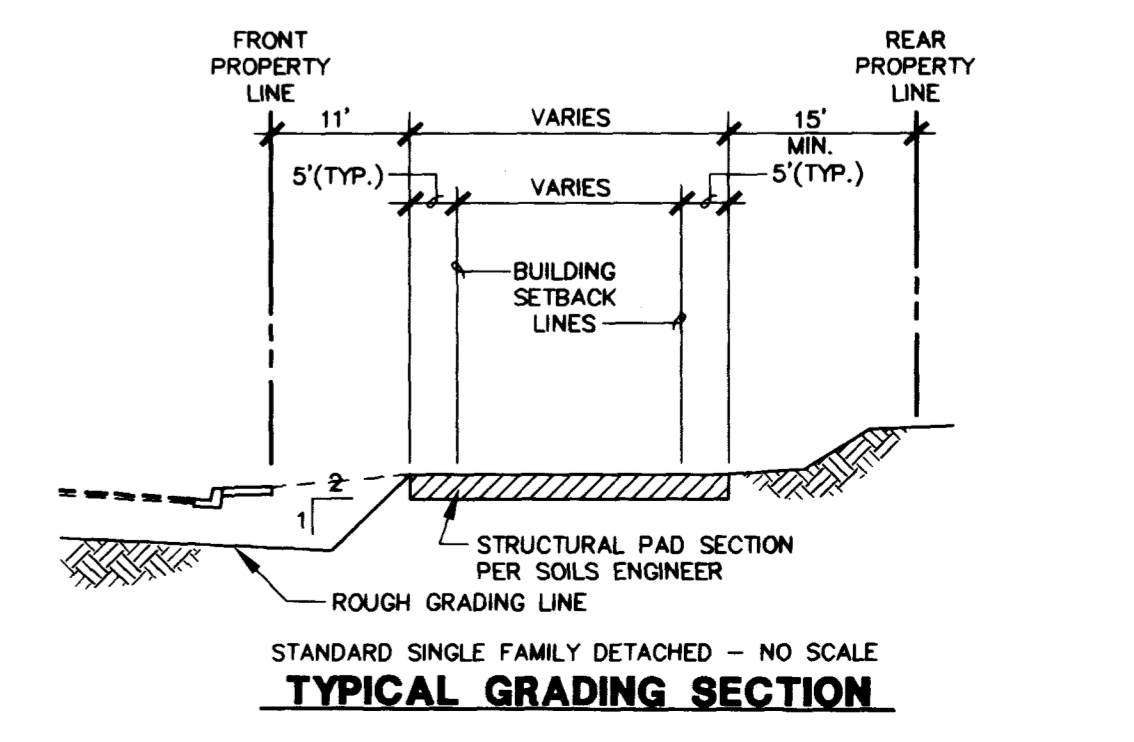
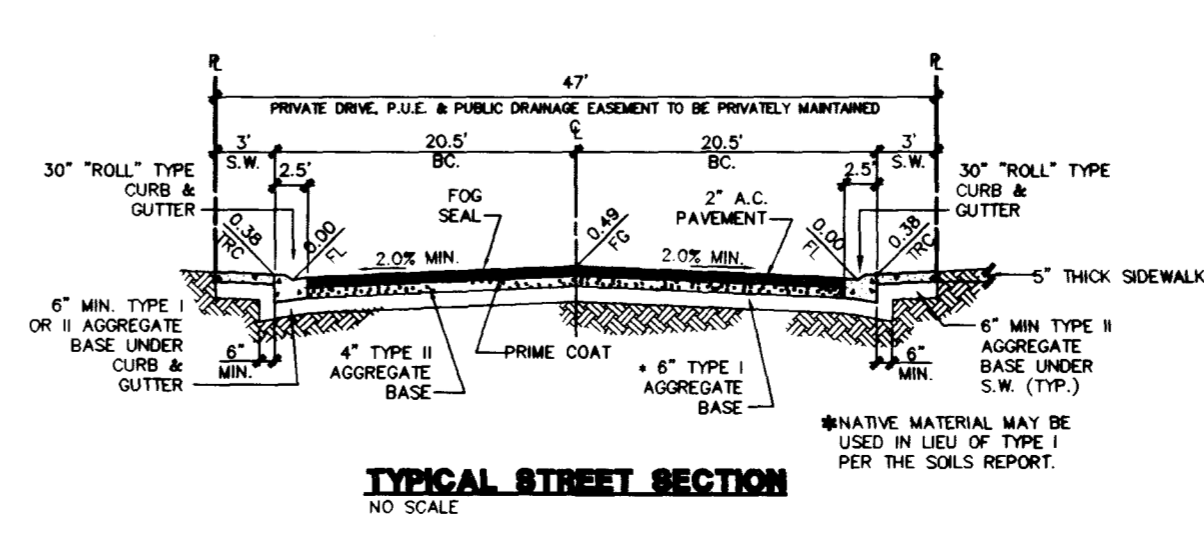
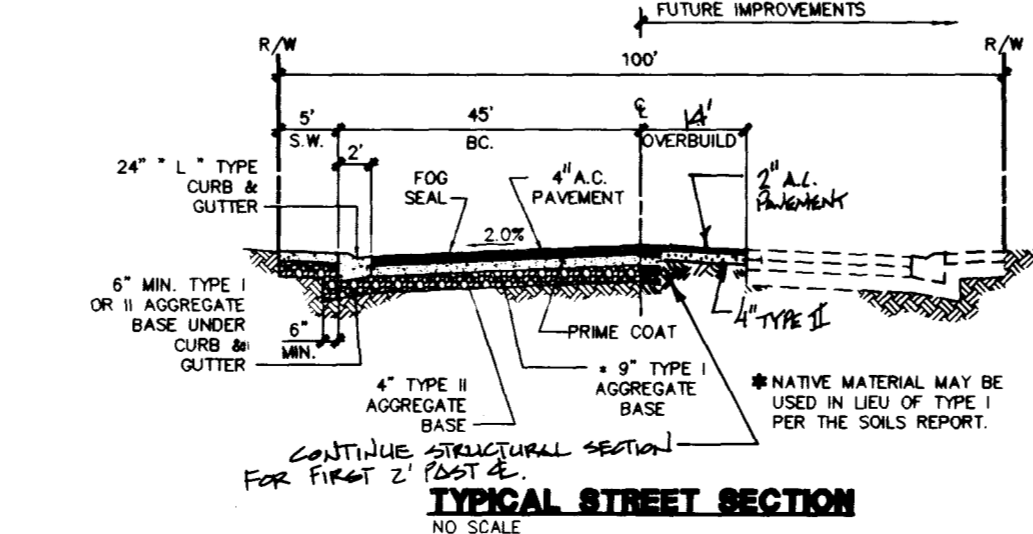
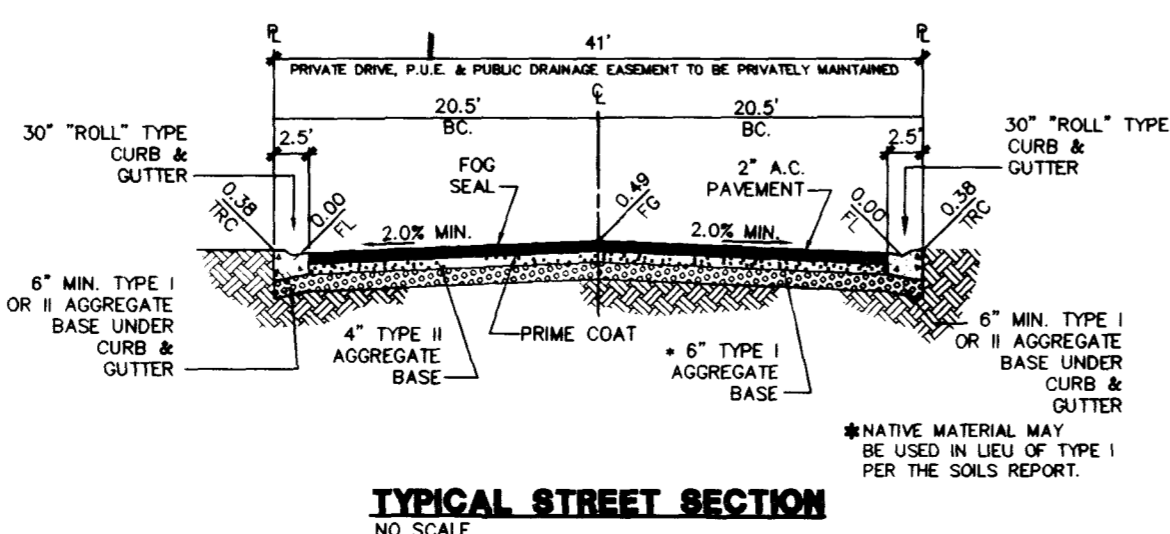

BASIS OF BEARINGS

SOUTH 88°55'31" WEST, BEING THE SOUTH LINE OF THE SOUTHWEST QUATER (SW 1/4) OF SECTION 21, T. 19 S., R. 60 E., M.D.M., CLARK COUNTY, NEVADA, COINCIDENT WITH THE CENTERLINE OF CENTENNIAL PARKWAY, AS SHOWN ON THAT CERTAIN MAP ON FILE IN THE OFFICE OF THE COUNTY RECORDER IN FILE #1 OF PARCEL MAPS AT PAGE 28.

BENCHMARK

CLARK COUNTY BM # 0090 - 21NWS
RIVET AND SQUARE ALUMINUM PLATE IN TOP OF CENTER OF HEAD WALL ON THE WEST SIDE OF HIGHWAY - 95, NEAR MILE MARKER 88.95
ELEVATION = 764.787 METERS (NAVD'88)
ELEVATION = 2509.14 U.S. SURVEY FEET (NAVD'88)

Avoid cutting underground utility lines. It's costly.

Call before you Dig
1-800-227-2600

AMERICAN WEST HOMER, INC.
CITY OF LAS VEGAS, NEVADA
CONSULTING ENGINEERS • PLANNERS • LAND SURVEYORS
2727 SOUTH RAINBOW BOULEVARD
LAS VEGAS, NEVADA 89102-5148 PHONE (702) 873-7550 FAX (702) 362-2597

FINAL ROUGH GRADING PLAN
DEER SPRINGS RANCH
UNIT 2

SEAL
DATE: 6/20/96
NO. 4884-2
BY: CKH/RDM
DATE: FEB, 96
SCALE: HORIZ. 1"=40'
VERT. NONE
SHEET 2 OF 28 SHEETS

1071-4478-2

NO.	DESCRIPTION	UNIT	QUANTITY
1
2
3
4
5
6
7
8
9
10
11
12
13
14
15
16
17
18
19
20
21
22
23
24
25
26
27
28
29
30
31
32
33
34
35
36
37
38
39
40
41
42
43
44
45
46
47
48
49
50

PROPOSED NEW SPACING MARKS

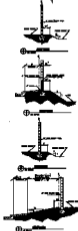
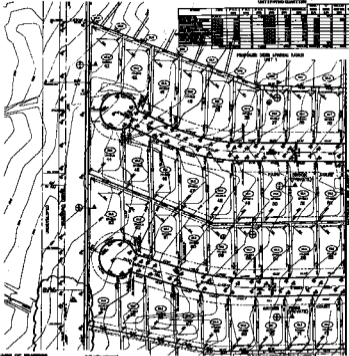

GENERAL NOTES

1. ALL WORK SHALL BE IN ACCORDANCE WITH THE STANDARD SPECIFICATIONS FOR PUBLIC WORKS OF THE CITY OF SAN JOSE.
2. THE CONTRACTOR SHALL BE RESPONSIBLE FOR OBTAINING ALL NECESSARY PERMITS FROM THE CITY OF SAN JOSE.
3. THE CONTRACTOR SHALL MAINTAIN ACCESS TO ALL ADJACENT PROPERTIES AT ALL TIMES.
4. THE CONTRACTOR SHALL BE RESPONSIBLE FOR PROTECTING ALL EXISTING UTILITIES AND STRUCTURES.
5. THE CONTRACTOR SHALL MAINTAIN TRAFFIC FLOW THROUGHOUT THE PROJECT.
6. THE CONTRACTOR SHALL BE RESPONSIBLE FOR THE COST OF ALL MATERIALS AND LABOR.
7. THE CONTRACTOR SHALL BE RESPONSIBLE FOR THE COST OF ALL PERMITS AND FEES.
8. THE CONTRACTOR SHALL BE RESPONSIBLE FOR THE COST OF ALL INSURANCE AND BONDING.
9. THE CONTRACTOR SHALL BE RESPONSIBLE FOR THE COST OF ALL TRAFFIC CONTROL DEVICES.
10. THE CONTRACTOR SHALL BE RESPONSIBLE FOR THE COST OF ALL SIGNAGE.
11. THE CONTRACTOR SHALL BE RESPONSIBLE FOR THE COST OF ALL CONSTRUCTION OF THE PROJECT.
12. THE CONTRACTOR SHALL BE RESPONSIBLE FOR THE COST OF ALL DEMOLITION OF EXISTING STRUCTURES.
13. THE CONTRACTOR SHALL BE RESPONSIBLE FOR THE COST OF ALL EROSION CONTROL MEASURES.
14. THE CONTRACTOR SHALL BE RESPONSIBLE FOR THE COST OF ALL ENVIRONMENTAL PROTECTION MEASURES.
15. THE CONTRACTOR SHALL BE RESPONSIBLE FOR THE COST OF ALL SAFETY MEASURES.
16. THE CONTRACTOR SHALL BE RESPONSIBLE FOR THE COST OF ALL UTILITIES REPAIRS.
17. THE CONTRACTOR SHALL BE RESPONSIBLE FOR THE COST OF ALL STRUCTURE REPAIRS.
18. THE CONTRACTOR SHALL BE RESPONSIBLE FOR THE COST OF ALL SURFACE REPAIRS.
19. THE CONTRACTOR SHALL BE RESPONSIBLE FOR THE COST OF ALL CURB AND SIDEWALK REPAIRS.
20. THE CONTRACTOR SHALL BE RESPONSIBLE FOR THE COST OF ALL STREET LIGHTING REPAIRS.
21. THE CONTRACTOR SHALL BE RESPONSIBLE FOR THE COST OF ALL STREET FURNITURE REPAIRS.
22. THE CONTRACTOR SHALL BE RESPONSIBLE FOR THE COST OF ALL STREET SIGNAGE REPAIRS.
23. THE CONTRACTOR SHALL BE RESPONSIBLE FOR THE COST OF ALL STREET PAINTING REPAIRS.
24. THE CONTRACTOR SHALL BE RESPONSIBLE FOR THE COST OF ALL STREET CLEANING REPAIRS.
25. THE CONTRACTOR SHALL BE RESPONSIBLE FOR THE COST OF ALL STREET MAINTENANCE REPAIRS.

GENERAL NOTES

1. ALL WORK SHALL BE IN ACCORDANCE WITH THE STANDARD SPECIFICATIONS FOR PUBLIC WORKS OF THE CITY OF SAN JOSE.
2. THE CONTRACTOR SHALL BE RESPONSIBLE FOR OBTAINING ALL NECESSARY PERMITS FROM THE CITY OF SAN JOSE.
3. THE CONTRACTOR SHALL MAINTAIN ACCESS TO ALL ADJACENT PROPERTIES AT ALL TIMES.
4. THE CONTRACTOR SHALL BE RESPONSIBLE FOR PROTECTING ALL EXISTING UTILITIES AND STRUCTURES.
5. THE CONTRACTOR SHALL MAINTAIN TRAFFIC FLOW THROUGHOUT THE PROJECT.
6. THE CONTRACTOR SHALL BE RESPONSIBLE FOR THE COST OF ALL MATERIALS AND LABOR.
7. THE CONTRACTOR SHALL BE RESPONSIBLE FOR THE COST OF ALL PERMITS AND FEES.
8. THE CONTRACTOR SHALL BE RESPONSIBLE FOR THE COST OF ALL INSURANCE AND BONDING.
9. THE CONTRACTOR SHALL BE RESPONSIBLE FOR THE COST OF ALL TRAFFIC CONTROL DEVICES.
10. THE CONTRACTOR SHALL BE RESPONSIBLE FOR THE COST OF ALL SIGNAGE.
11. THE CONTRACTOR SHALL BE RESPONSIBLE FOR THE COST OF ALL CONSTRUCTION OF THE PROJECT.
12. THE CONTRACTOR SHALL BE RESPONSIBLE FOR THE COST OF ALL DEMOLITION OF EXISTING STRUCTURES.
13. THE CONTRACTOR SHALL BE RESPONSIBLE FOR THE COST OF ALL EROSION CONTROL MEASURES.
14. THE CONTRACTOR SHALL BE RESPONSIBLE FOR THE COST OF ALL ENVIRONMENTAL PROTECTION MEASURES.
15. THE CONTRACTOR SHALL BE RESPONSIBLE FOR THE COST OF ALL SAFETY MEASURES.
16. THE CONTRACTOR SHALL BE RESPONSIBLE FOR THE COST OF ALL UTILITIES REPAIRS.
17. THE CONTRACTOR SHALL BE RESPONSIBLE FOR THE COST OF ALL STRUCTURE REPAIRS.
18. THE CONTRACTOR SHALL BE RESPONSIBLE FOR THE COST OF ALL SURFACE REPAIRS.
19. THE CONTRACTOR SHALL BE RESPONSIBLE FOR THE COST OF ALL CURB AND SIDEWALK REPAIRS.
20. THE CONTRACTOR SHALL BE RESPONSIBLE FOR THE COST OF ALL STREET LIGHTING REPAIRS.
21. THE CONTRACTOR SHALL BE RESPONSIBLE FOR THE COST OF ALL STREET FURNITURE REPAIRS.
22. THE CONTRACTOR SHALL BE RESPONSIBLE FOR THE COST OF ALL STREET SIGNAGE REPAIRS.
23. THE CONTRACTOR SHALL BE RESPONSIBLE FOR THE COST OF ALL STREET PAINTING REPAIRS.
24. THE CONTRACTOR SHALL BE RESPONSIBLE FOR THE COST OF ALL STREET CLEANING REPAIRS.
25. THE CONTRACTOR SHALL BE RESPONSIBLE FOR THE COST OF ALL STREET MAINTENANCE REPAIRS.

DATE OF REVISION

REVISIONS

NO. **DATE** **DESCRIPTION**

1. 10/15/2010

2. 11/10/2010

3. 12/15/2010

4. 01/10/2011

5. 02/10/2011

6. 03/10/2011

7. 04/10/2011

8. 05/10/2011

9. 06/10/2011

10. 07/10/2011

11. 08/10/2011

12. 09/10/2011

13. 10/10/2011

14. 11/10/2011

15. 12/10/2011

16. 01/10/2012

17. 02/10/2012

18. 03/10/2012

19. 04/10/2012

20. 05/10/2012

21. 06/10/2012

22. 07/10/2012

23. 08/10/2012

24. 09/10/2012

25. 10/10/2012

26. 11/10/2012

27. 12/10/2012

28. 01/10/2013

29. 02/10/2013

30. 03/10/2013

31. 04/10/2013

32. 05/10/2013

33. 06/10/2013

34. 07/10/2013

35. 08/10/2013

36. 09/10/2013

37. 10/10/2013

38. 11/10/2013

39. 12/10/2013

40. 01/10/2014

41. 02/10/2014

42. 03/10/2014

43. 04/10/2014

44. 05/10/2014

45. 06/10/2014

46. 07/10/2014

47. 08/10/2014

48. 09/10/2014

49. 10/10/2014

50. 11/10/2014

51. 12/10/2014

52. 01/10/2015

53. 02/10/2015

54. 03/10/2015

55. 04/10/2015

56. 05/10/2015

57. 06/10/2015

58. 07/10/2015

59. 08/10/2015

60. 09/10/2015

61. 10/10/2015

62. 11/10/2015

63. 12/10/2015

64. 01/10/2016

65. 02/10/2016

66. 03/10/2016

67. 04/10/2016

68. 05/10/2016

69. 06/10/2016

70. 07/10/2016

71. 08/10/2016

72. 09/10/2016

73. 10/10/2016

74. 11/10/2016

75. 12/10/2016

76. 01/10/2017

77. 02/10/2017

78. 03/10/2017

79. 04/10/2017

80. 05/10/2017

81. 06/10/2017

82. 07/10/2017

83. 08/10/2017

84. 09/10/2017

85. 10/10/2017

86. 11/10/2017

87. 12/10/2017

88. 01/10/2018

89. 02/10/2018

90. 03/10/2018

91. 04/10/2018

92. 05/10/2018

93. 06/10/2018

94. 07/10/2018

95. 08/10/2018

96. 09/10/2018

97. 10/10/2018

98. 11/10/2018

99. 12/10/2018

100. 01/10/2019

101. 02/10/2019

102. 03/10/2019

103. 04/10/2019

104. 05/10/2019

105. 06/10/2019

106. 07/10/2019

107. 08/10/2019

108. 09/10/2019

109. 10/10/2019

110. 11/10/2019

111. 12/10/2019

112. 01/10/2020

113. 02/10/2020

114. 03/10/2020

115. 04/10/2020

116. 05/10/2020

117. 06/10/2020

118. 07/10/2020

119. 08/10/2020

120. 09/10/2020

121. 10/10/2020

122. 11/10/2020

123. 12/10/2020

124. 01/10/2021

125. 02/10/2021

126. 03/10/2021

127. 04/10/2021

128. 05/10/2021

129. 06/10/2021

130. 07/10/2021

131. 08/10/2021

132. 09/10/2021

133. 10/10/2021

134. 11/10/2021

135. 12/10/2021

136. 01/10/2022

137. 02/10/2022

138. 03/10/2022

139. 04/10/2022

140. 05/10/2022

141. 06/10/2022

142. 07/10/2022

143. 08/10/2022

144. 09/10/2022

145. 10/10/2022

146. 11/10/2022

147. 12/10/2022

148. 01/10/2023

149. 02/10/2023

150. 03/10/2023

151. 04/10/2023

152. 05/10/2023

153. 06/10/2023

154. 07/10/2023

155. 08/10/2023

156. 09/10/2023

157. 10/10/2023

158. 11/10/2023

159. 12/10/2023

160. 01/10/2024

161. 02/10/2024

162. 03/10/2024

163. 04/10/2024

164. 05/10/2024

165. 06/10/2024

166. 07/10/2024

167. 08/10/2024

168. 09/10/2024

169. 10/10/2024

170. 11/10/2024

171. 12/10/2024

172. 01/10/2025

173. 02/10/2025

174. 03/10/2025

175. 04/10/2025

176. 05/10/2025

177. 06/10/2025

178. 07/10/2025

179. 08/10/2025

180. 09/10/2025

181. 10/10/2025

182. 11/10/2025

183. 12/10/2025

184. 01/10/2026

185. 02/10/2026

186. 03/10/2026

187. 04/10/2026

188. 05/10/2026

189. 06/10/2026

190. 07/10/2026

191. 08/10/2026

192. 09/10/2026

193. 10/10/2026

194. 11/10/2026

195. 12/10/2026

196. 01/10/2027

197. 02/10/2027

198. 03/10/2027

199. 04/10/2027

200. 05/10/2027

201. 06/10/2027

202. 07/10/2027

203. 08/10/2027

204. 09/10/2027

205. 10/10/2027

206. 11/10/2027

207. 12/10/2027

208. 01/10/2028

209. 02/10/2028

210. 03/10/2028

211. 04/10/2028

212. 05/10/2028

213. 06/10/2028

214. 07/10/2028

215. 08/10/2028

216. 09/10/2028

217. 10/10/2028

218. 11/10/2028

219. 12/10/2028

220. 01/10/2029

221. 02/10/2029

222. 03/10/2029

223. 04/10/2029

224. 05/10/2029

225. 06/10/2029

226. 07/10/2029

227. 08/10/2029

228. 09/10/2029

229. 10/10/2029

230. 11/10/2029

231. 12/10/2029

232. 01/10/2030

233. 02/10/2030

234. 03/10/2030

235. 04/10/2030

236. 05/10/2030

237. 06/10/2030

238. 07/10/2030

239. 08/10/2030

240. 09/10/2030

241. 10/10/2030

242. 11/10/2030

243. 12/10/2030

244. 01/10/2031

245. 02/10/2031

246. 03/10/2031

247. 04/10/2031

248. 05/10/2031

249. 06/10/2031

250. 07/10/2031

251. 08/10/2031

252. 09/10/2031

253. 10/10/2031

254. 11/10/2031

255. 12/10/2031

256. 01/10/2032

257. 02/10/2032

258. 03/10/2032

259. 04/10/2032

260. 05/10/2032

261. 06/10/2032

262. 07/10/2032

263. 08/10/2032

264. 09/10/2032

265. 10/10/2032

266. 11/10/2032

267. 12/10/2032

268. 01/10/2033

269. 02/10/2033

270. 03/10/2033

271. 04/10/2033

272. 05/10/2033

273. 06/10/2033

274. 07/10/2033

275. 08/10/2033

276. 09/10/2033

277. 10/10/2033

278. 11/10/2033

279. 12/10/2033

280. 01/10/2034

281. 02/10/2034

282. 03/10/2034

283. 04/10/2034

284. 05/10/2034

285. 06/10/2034

286. 07/10/2034

287. 08/10/2034

288. 09/10/2034

289. 10/10/2034

290. 11/10/2034

291. 12/10/2034

292. 01/10/2035

293. 02/10/2035

294. 03/10/2035

295. 04/10/2035

296. 05/10/2035

297. 06/10/2035

298. 07/10/2035

299. 08/10/2035

300. 09/10/2035

301. 10/10/2035

302. 11/10/2035

303. 12/10/2035

304. 01/10/2036

305. 02/10/2036

306. 03/10/2036

307. 04/10/2036

308. 05/10/2036

309. 06/10/2036

310. 07/10/2036

311. 08/10/2036

312. 09/10/2036

313. 10/10/2036

314. 11/10/2036

315. 12/10/2036

316. 01/10/2037

317. 02/10/2037

318. 03/10/2037

319. 04/10/2037

320. 05/10/2037

321. 06/10/2037

322. 07/10/2037

323. 08/10/2037

324. 09/10/2037

325. 10/10/2037

326. 11/10/2037

327. 12/10/2037

328. 01/10/2038

329. 02/10/2038

330. 03/10/2038

331. 04/10/2038

332. 05/10/2038

333. 06/10/2038

334. 07/10/2038

335. 08/10/2038

336. 09/10/2038

337. 10/10/2038

338. 11/10/2038

339. 12/10/2038

340. 01/10/2039

341. 02/10/2039

342. 03/10/2039

343. 04/10/2039

344. 05/10/2039

345. 06/10/2039

346. 07/10/2039

347. 08/10/2039

348. 09/10/2039

349. 10/10/2039

350. 11/10/2039

351. 12/10/2039

352. 01/10/2040

353. 02/10/2040

354. 03/10/2040

355. 04/10/2040

356. 05/10/2040

357. 06/10/2040

358. 07/10/2040

359. 08/10/2040

360. 09/10/2040

361. 10/10/2040

362. 11/10/2040

363. 12/10/2040

364. 01/10/2041

365. 02/10/2041

366. 03/10/2041

367. 04/10/2041

368. 05/10/2041

369. 06/10/2041

370. 07/10/2041

371. 08/10/2041

372. 09/10/2041

373. 10/10/2041

374. 11/10/2041

375. 12/10/2041

376. 01/10/2042

377. 02/10/2042

378. 03/10/2042

379. 04/10/2042

380. 05/10/2042

381. 06/10/2042

382. 07/10/2042

383. 08/10/2042

384. 09/10/2042

385. 10/10/2042

386. 11/10/2042

387. 12/10/2042

388. 01/10/2043

389. 02/10/2043

390. 03/10/2043

391. 04/10/2043

392. 05/10/2043

393. 06/10/2043

394. 07/10/2043

395. 08/10/2043

396. 09/10/2043

397. 10/10/2043

398. 11/10/2043

399. 12/10/2043

400. 01/10/2044

401. 02/10/2044

402. 03/10/2044

403. 04/10/2044

404. 05/10/2044

405. 06/10/2044

406. 07/10/2044

407. 08/10/2044

408. 09/10/2044

409. 10/10/2044

410. 11/10/2044

411. 12/10/2044

412. 01/10/2045

413. 02/10/2045

414. 03/10/2045

415. 04/10/2045

416. 05/10/2045

417. 06/10/2045

418. 07/10/2045

419. 08/10/2045

420. 09/10/2045

421. 10/10/2045

422. 11/10/2045

423. 12/10/2045

424. 01/10/2046

425. 02/10/2046

426. 03/10/2046

427. 04/10/2046

428. 05/10/2046

429. 06/10/2046

430. 07/10/2046

431. 08/10/2046