

Avoid cutting underground utility lines. It's costly.  
**Call before you Dig**  
 1-800-227-2600

NOT A PART  
 ELKHORN SPRINGS - UNIT NO. 1  
 LOT 2  
 BOOK 60, PAGE 72

MONUMENT TIE MAP  
**PARCEL 6 AT  
 ELKHORN SPRINGS**

A COMMON INTEREST COMMUNITY  
 A PORTION OF THE SOUTHWEST (SW 1/4) OF SECTION 16, TOWNSHIP 19 SOUTH,  
 RANGE 60 EAST, M.D.M., CITY OF LAS VEGAS, CLARK COUNTY, NEVADA,  
 BEING LOT 6 OF ELKHORN SPRINGS - UNIT NO. 1, BOOK 60, PAGE 72

NOT A PART  
 APN - 125-16-301-010

NOT A PART  
 APN - 125-16-301-010

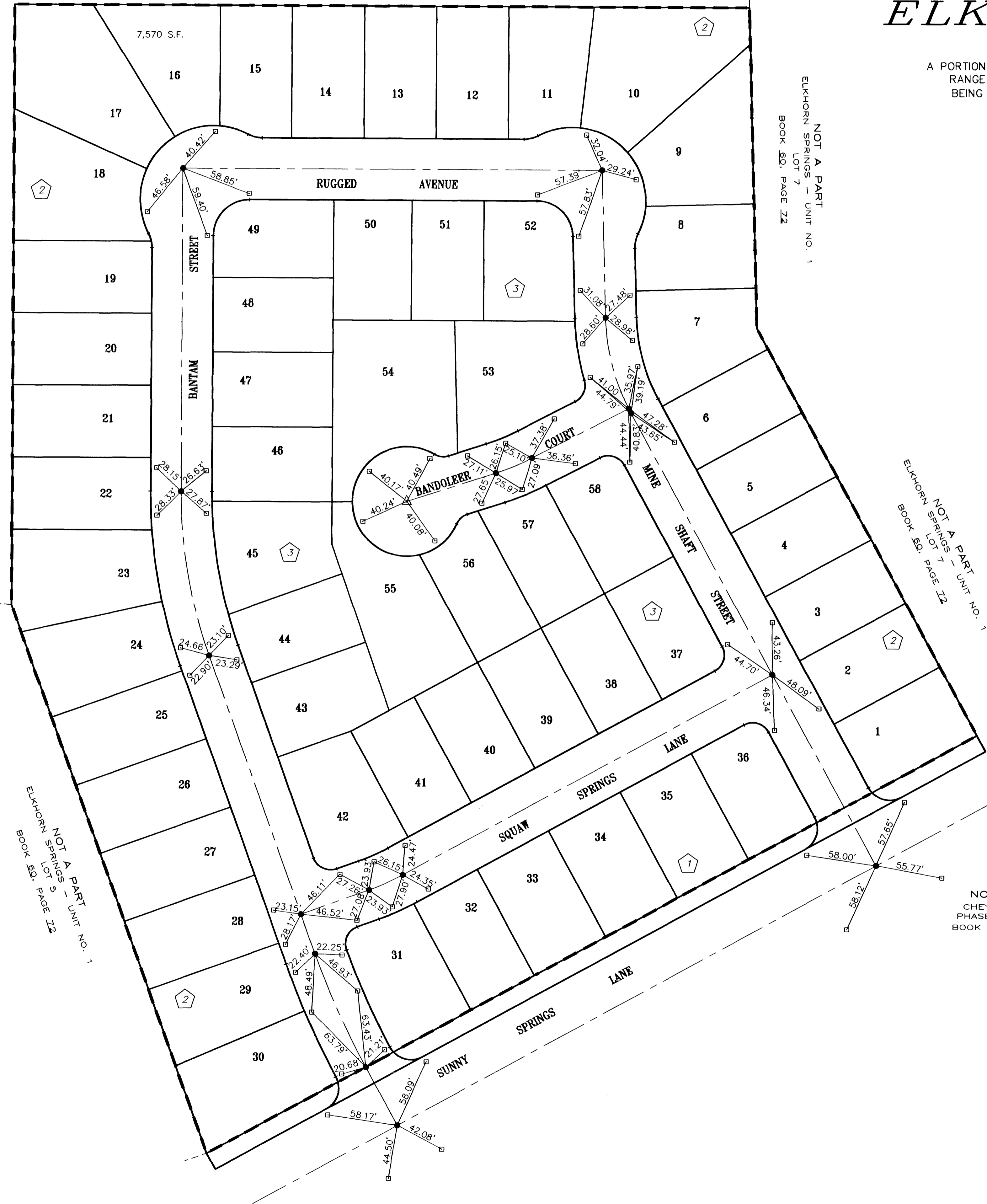

NOT A PART  
 ELKHORN SPRINGS - UNIT NO. 1  
 LOT 7  
 BOOK 60, PAGE 72

NOT A PART  
 ELKHORN SPRINGS - UNIT NO. 1  
 BOOK 60, PAGE 72

NOT A PART  
 CHEYENNE RIDGE  
 PHASE 1 - UNIT 1  
 BOOK 62, PAGE 100

- LEGEND**
- BOUNDARY LINE
  - SET 5/8" REBAR W/ALCAP W/ 4 TIES PLS # 8895
  - REF. MON. 1-1/2 BC PLS 8895
  - △ SET BC PLS 8895
  - 99 LOT NUMBER
  - ② BLOCK NUMBER

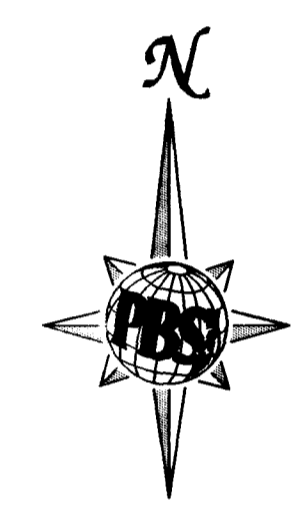

**SURVEYOR'S CERTIFICATE**  
 I, ERIC CHRISTIANSON, A PROFESSIONAL LAND SURVEYOR, REGISTERED IN THE STATE OF NEVADA, DOES HEREBY CERTIFY THAT THE MONUMENTS HAVE BEEN SET AND THE TIE DISTANCE ESTABLISHED AS SHOWN HEREON. THIS SURVEY WAS COMPLETED ON JULY 24, 1996.

ERIC CHRISTIANSON  
 PROFESSIONAL LAND SURVEYOR  
 STATE OF NEVADA  
 REGISTRATION NO. 8895

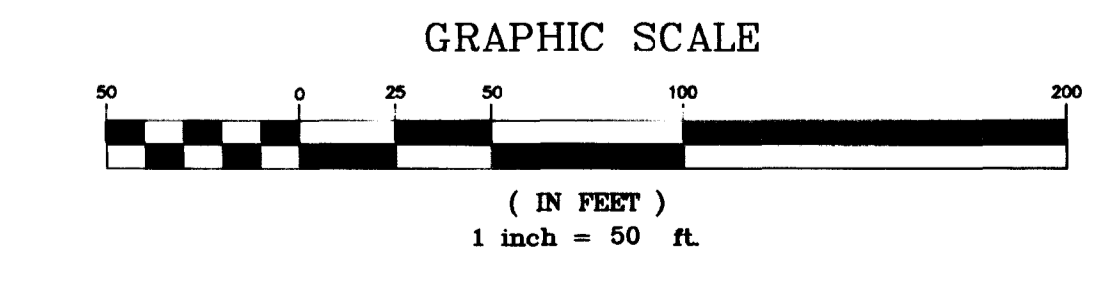
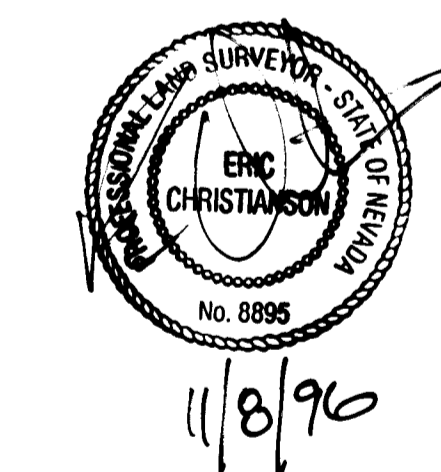

Job Number	51848	Drawn by	AS SHOWN	Scale	AS SHOWN
Sheet Number	1 OF 1	Checked by	CDK	File No.	848MT
		Date	JULY 25, 1996		
		PLOT DATE	JULY 25, 1996		
DRAWING: 848MT					
MONUMENT TIE MAP FOR PARCEL 6 AT ELKHORN SPRINGS BOOK 73, PAGE 52 OF PLATS CITY OF LAS VEGAS, CLARK COUNTY, NEVADA					
6600 West Charleston Blvd. Las Vegas, Nevada 89120 POST: BUCKLEY, SCHUH & JERNIGAN INC. TEL: 702/679-7758 FAX: 702/679-7758 ENGINEERING - PLANNING - SURVEYING - CONSTRUCTION SERVICES					
				No.	REVISIONS
				Date	Appr.

935MT, PBCJ - Mr. Christianson

2109

058-4299-6

RECORDED  
 10/10/1914  
 10/10/1914

FOR A PLAN  
 SHOWING THE LOTS  
 AND THE LOTS

# MOVEMENT THE MAP PARCEL 6 AT ELKHORN SPRINGS

A COMMON INTEREST COMMUNITY  
 A FORMER OF THE DISTRICT OF COLUMBIA IN DISTRICT OF COLUMBIA  
 UNDER THE DISTRICT OF COLUMBIA, DISTRICT OF COLUMBIA  
 UNDER THE DISTRICT OF COLUMBIA, DISTRICT OF COLUMBIA

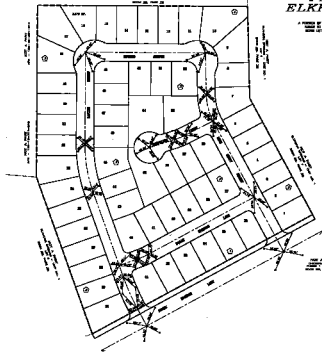

- LEGEND**
- BOUNDARY LINE
  - - - - - EASEMENT
  - WELL
  - ▲ UTILITY LINE
  - ⊙ LOT CORNER
  - ⊙ BOUNDARY MARKER

**ADDITIONAL NOTES**  
 1. THE DISTRICT OF COLUMBIA, DISTRICT OF COLUMBIA  
 2. THE DISTRICT OF COLUMBIA, DISTRICT OF COLUMBIA

FOR A PLAN  
 SHOWING THE LOTS  
 AND THE LOTS



RECORDED	10/10/1914	10/10/1914
INDEXED		
FILED		
APPROVED FOR THE	RECORDED	FILED
1914	10/10/1914	10/10/1914
10/10/1914	10/10/1914	10/10/1914