

FOUND 1-3/8" DIA. BRASS CAP PLS #7008
 FOUND TYPE II MONUMENT PLS #7008
 FOUND 1-3/8" DIA. BRASS CAP PLS #7008

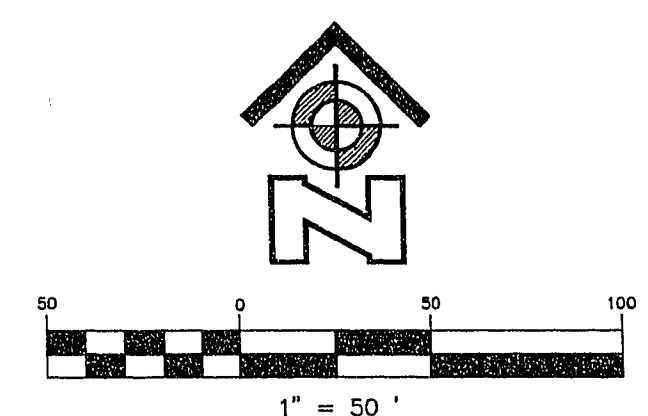

- FOUND REFERENCE CAP AS DESCRIBED
- ⊙ FOUND MONUMENT AS DESCRIBED
- SET TYPE II ALCAP PLS #7169
- SET 1-3/8" DIA. BRASS CAP IN CONCRETE CURB

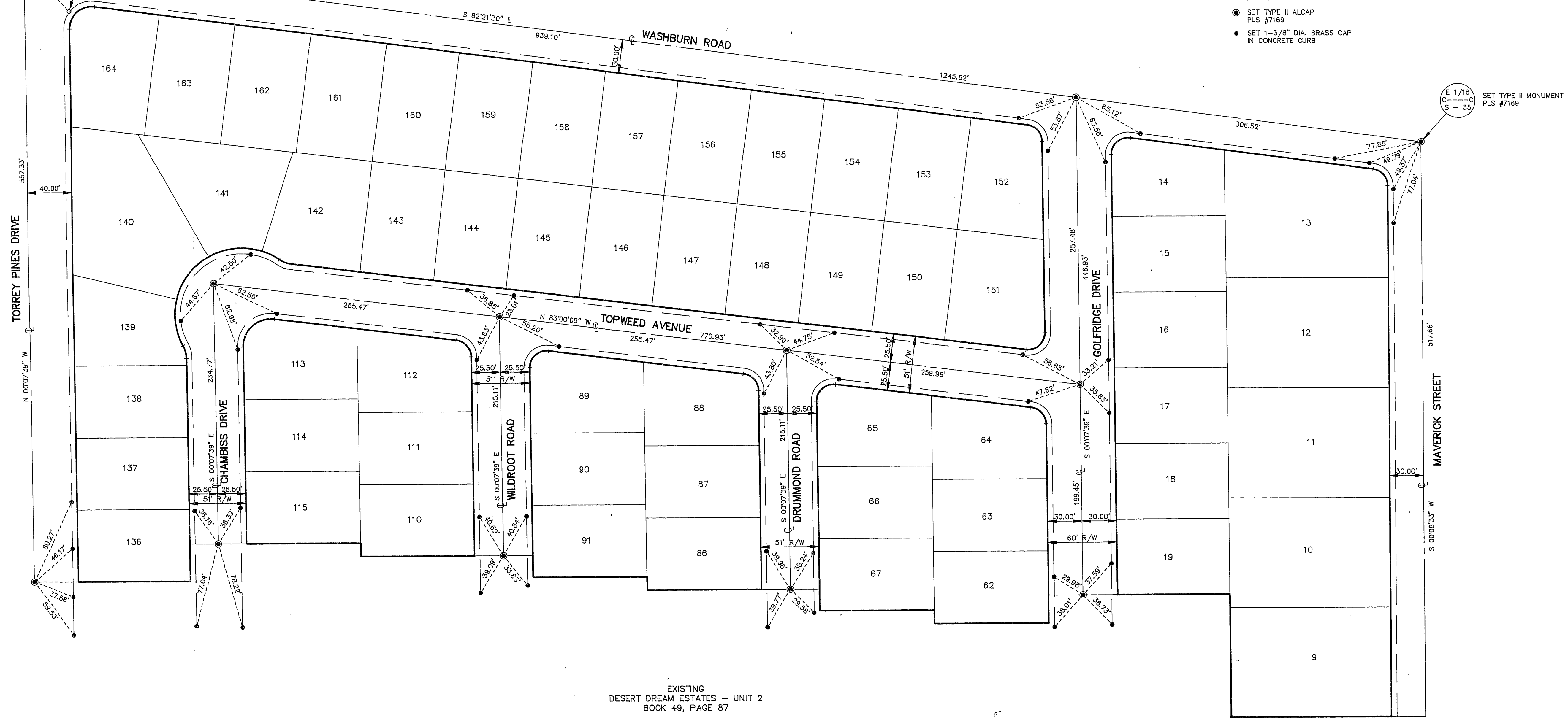

EXISTING
 DESERT DREAM ESTATES - UNIT 2
 BOOK 49, PAGE 87

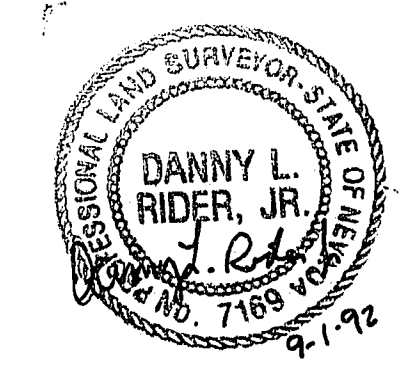

I, DANNY L. RIDER, JR., A PROFESSIONAL LAND SURVEYOR IN THE STATE OF NEVADA DO HEREBY CERTIFY THAT THE MONUMENTS HAVE BEEN SET, AND THE TIE DISTANCES HAVE BEEN ESTABLISHED AS SHOWN HEREON. THIS SURVEY WAS COMPLETED ON July 24, 1997

Danny L. Rider, Jr.
 DANNY L. RIDER, JR., P.L.S.
 NEVADA CERTIFICATE NO. 7169

REVISIONS	
SCALE 1" = 50'	DRAWN BY CA
FIELD BK.	PG.
SE. QTR. SEC 35, T19 S., R60 E., M.D.M.	
GREAT WEST SURVEYING, INC. 2245 NORTH DECATUR BOULEVARD SUITE D LAS VEGAS, NEVADA 89108 (702) 646-4941 FAX: 646-3393	
JOB TITLE	JOB DATE
CENTERLINE TIE PLAN DESERT DREAM ESTATES - UNIT 3 BOOK 50, PAGE 17 CITY OF LAS VEGAS, CLARK COUNTY, NEVADA	
JOB NO. 33010792	
SHEET NO. 1 OF 1	

058-4090-3

9-6-17