

DESERT DREAM ESTATES - UNIT 3  
BOOK 50, PAGE 17

DESERT DREAM ESTATES - UNIT 1  
BOOK 46, PAGE 14

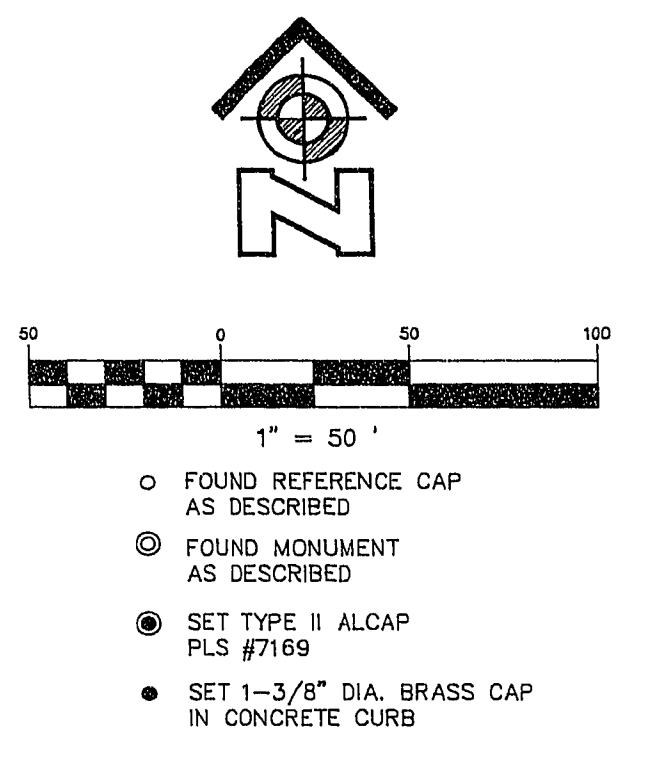

- FOUND REFERENCE CAP AS DESCRIBED
- ⊙ FOUND MONUMENT AS DESCRIBED
- SET TYPE II ALCAP PLS #7169
- SET 1-3/8" DIA. BRASS CAP IN CONCRETE CURB

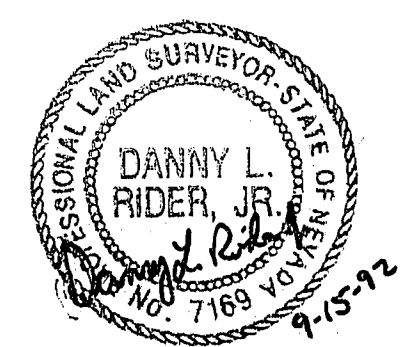

I, DANNY L. RIDER, JR., A PROFESSIONAL LAND SURVEYOR IN THE STATE OF NEVADA DO HEREBY CERTIFY THAT THE MONUMENTS HAVE BEEN SET, AND THE TIE DISTANCES HAVE BEEN ESTABLISHED AS SHOWN HEREON. THIS SURVEY WAS COMPLETED ON SEPTEMBER 2, 1992

*Danny L. Rider, Jr.*  
DANNY L. RIDER, JR., P.L.S.  
NEVADA CERTIFICATE NO. 7189

|  |                                       |
|--|---------------------------------------|
| REVISIONS  |                                       |
| SCALE 1" = 50'   | DRAWN BY CA                           |
|  | FIELD BK. PG.                         |
|  | SE QTR, SEC. 35, T19 S, R60 E, M.D.M. |
| <b>GREAT WEST SURVEYING, INC.</b><br>2245 NORTH DECATUR BOULEVARD SUITE D<br>LAS VEGAS, NEVADA 89108<br>(702) 646-4941 FAX: 646-3393                 |                                       |
| JOB TITLE  | JOB DATE                              |
| CENTERLINE TIE PLAN<br>DESERT DREAM ESTATES - UNIT 2<br>DESERT DREAM ESTATES - UNIT 2<br>BOOK 48, PAGE 87<br>CITY OF LAS VEGAS, CLARK COUNTY, NEVADA |                                       |
| JOB NO. 33010792   |                                       |
| SHEET NO. 1 OF 1   |                                       |

9-6A

058-4090-2