

E 1/16
C - C
S21

659.92'

329.55'

588.3419'E

330.37'

4.0'

6.0'

44.0'

588.3419'E

667.68'

4.0'

6.0'

44.0'

588.3419'E

667.68'

4.0'

6.0'

44.0'

588.3419'E

667.68'

4.0'

6.0'

44.0'

588.3419'E

667.68'

4.0'

6.0'

44.0'

588.3419'E

667.68'

4.0'

C 1/4
S21

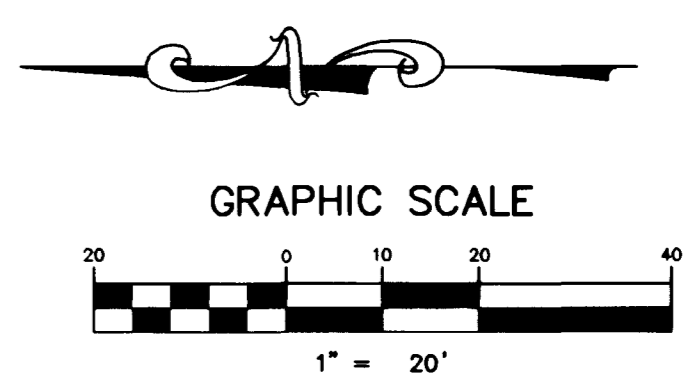
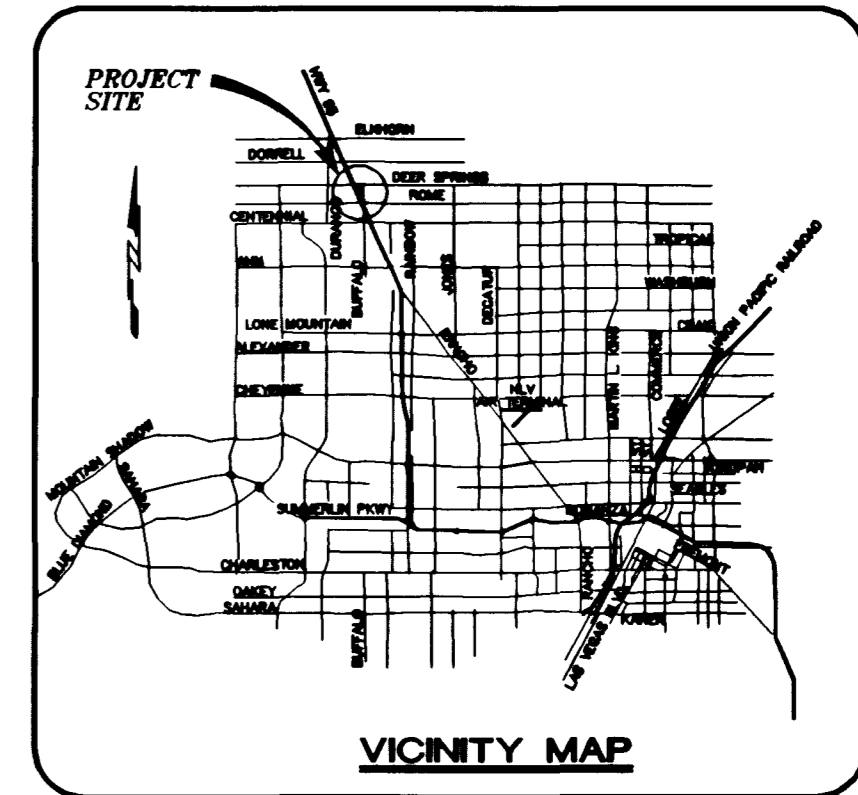
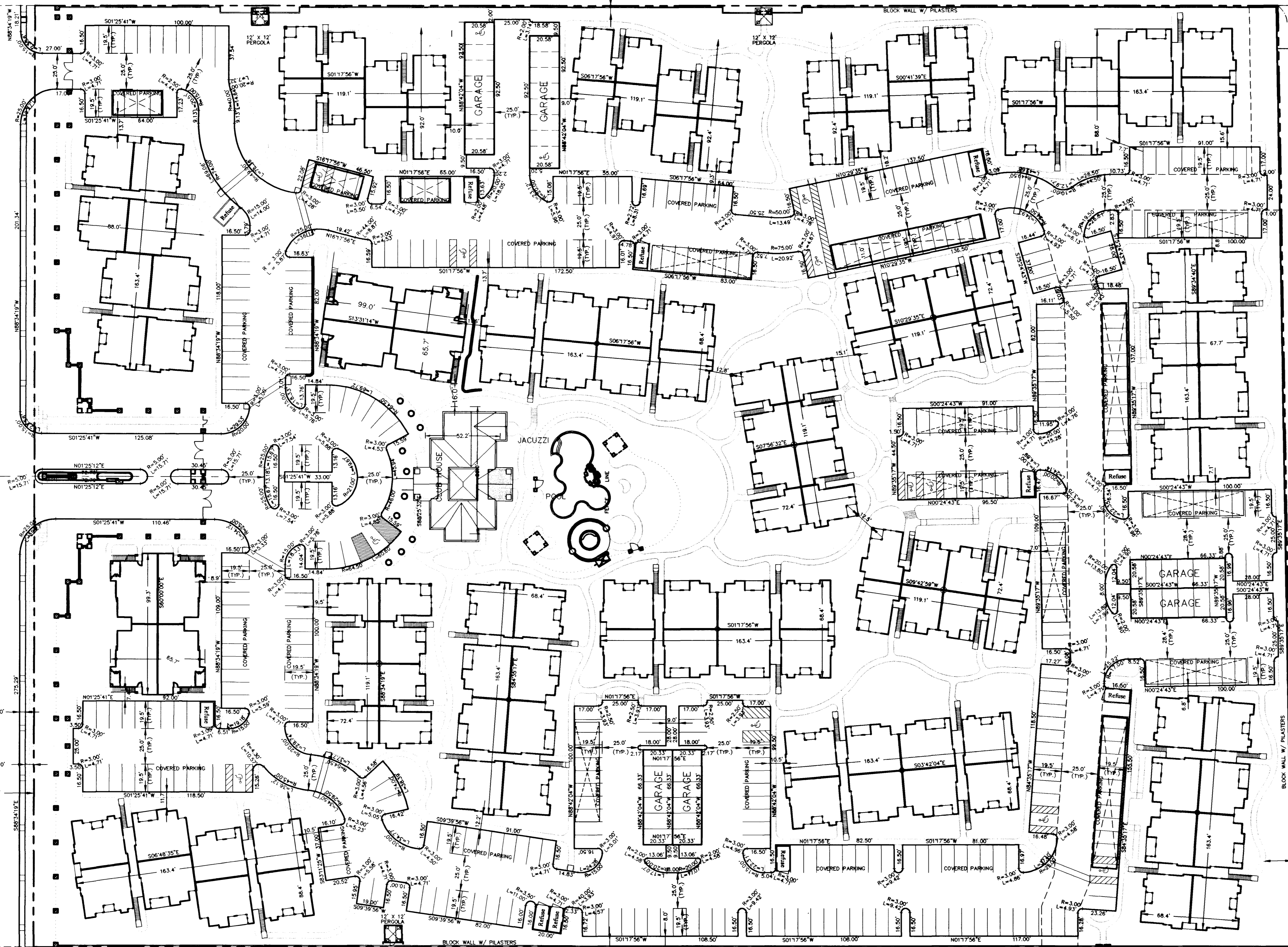

PROJECT BENCHMARK
TBM, T169 3" BRASS CAP USC & GS 50' EAST OF US 95 & 200' ± SOUTH OF CENTENNIAL ON 88 DATUM METER 734.5745=2410.02 FEET TBM # 1LV9028NNE6

BASIS OF BEARINGS
THE BASIS OF BEARINGS FOR THIS PROJECT IS GRID NORTH, AS DEFINED BY THE NEVADA COORDINATE SYSTEM OF 1983 (NCS83), EAST ZONE, (2701), AS DETERMINED BY NORTH LAS VEGAS HARN CONTROL POINTS 700, 704, 714, AS SHOWN ON A RECORD OF SURVEY ON FILE IN THE CLARK COUNTY, NEVADA, RECORDER'S OFFICE IN FILE 82 OF SURVEYS, AT PAGE 52.

BIG SKY DEVELOPMENT		2727 SOUTH RAINBOW BOULEVARD LAS VEGAS, NEVADA 89102-5148 PH. (702) 873-7550 FAX (702) 362-2597	
3320 N. BUFFALO DRIVE LAS VEGAS, NEVADA 89129 (702) 395-2050		noveda CONSULTING ENGINEERS • PLANNERS • LAND SURVEYORS	
HORIZONTAL CONTROL PLAN		DEER SPRINGS APARTMENTS	
DRAWN BY: TU / arb	MARCH 1999	DESIGNED BY: TU	MARCH 1999
CHECKED BY: TEH	MARCH 1999	PROJECT NO: 5522	SCALE: 1"=40' HORZ. N/A VERT.
		SHEET HC 17 OF 17 SHEETS DRAWING NO. 107-V3108	

151

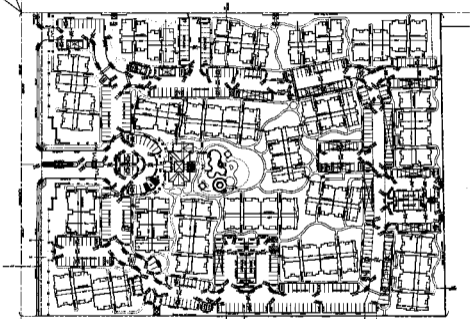

SCALE
 1" = 20'-0"

LEGEND
 [Symbol] EXISTING BUILDING
 [Symbol] PROPOSED BUILDING
 [Symbol] EXISTING DRIVEWAY
 [Symbol] PROPOSED DRIVEWAY
 [Symbol] EXISTING SIDEWALK
 [Symbol] PROPOSED SIDEWALK
 [Symbol] EXISTING LANDSCAPE
 [Symbol] PROPOSED LANDSCAPE

152



DATE: _____
 SHEET NO.: _____
 PROJECT NO.: _____
 CLIENT: _____

HORIZONTAL CONTROL PLAN
RESIDENCE APARTMENTS

RESIDENCE APARTMENTS
 ARCHITECT: _____
 PROJECT NO.: _____
 SHEET NO.: _____