

1502 L V B S0

L9 B17 Boulder Add Zone C-2

CITY OF LAS VEGAS, NEVADA
 DEPARTMENT OF BUILDING & SAFETY
 APPLICATION FOR BUILDING PERMIT
 COMMERCIAL (Commercial Buildings,
 Triplex, Fourplex,
 Multiple Apt., Misc.)

LOG NO: _____ CONSTRUCTION VALUATION: 325,000
 AREA: _____ INSPECTION VALUATION: 250,000
 KARDEX CARD: _____ PERMIT FEE: 450.00
 TELEPHONE: _____ PERMIT NO. 32656
 DATE: 2-22 1966

ADDRESS OF CONSTRUCTION: 1502 L. VAS. OWNER'S NAME: V.K. Hewitt
 LOT (S) 9-10 BLOCK 17 SUBDIVISION Boulder App. Zone C-2
 CIRCLE EXISTING _____
 STRUCTURE ON LOT: Dwelling () Commercial Buildings () Vacant Lot or _____
 PROPOSED CONSTRUCTION: Partition USE _____
 MATERIALS OF CONSTRUCTION: Wood () Concrete () Reinforced () Steel () No. of dwelling _____
 CONSTRUCTION: Frame () Block () Concrete () Frame () Units: _____ Stories: _____
 SQUARE FEET OF FLOOR AREAS: _____ TOTAL SQUARE FEET: _____
 FIRE ZONE: 1 2 3 OCCUPANCY GROUPS: A B C D E F G H J / 1 2, 3, 4, 5 I II III IV V Type of Construction: _____
 ARCHITECT'S NAME: _____ ENGINEER'S NAME: _____
 PLANS SUBMITTED: Yes _____ No _____ CALCULATIONS SUBMITTED: Yes _____ No _____
 CONTRACTOR'S NAME: Virgil W. Slade STATE _____ CITY _____
 ADDITIONAL PERMITS REQUESTED: Air Conditioning () Electrical () Plumbing ()
 Sign () Other ()

Show Building Location on Lot Space Below:
 STREET _____
 Front Width _____
 Property Line _____

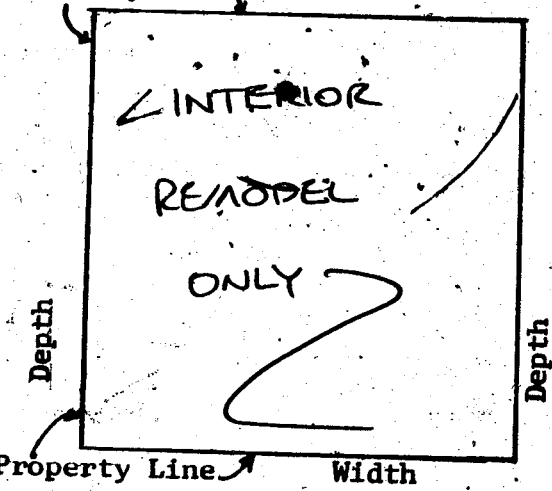

I state that I am familiar with effective Ordinances of the City of Las Vegas, Nevada and effective Statutes of the State of Nevada covering construction and use of above type; I agree to perform said construction in conformity therewith.
 I further agree that issuance of a permit on above application will not excuse me from conforming with said Ordinances and Statutes despite any errors on the part of the Building Inspector or Engineer in checking plans and applications herewith submitted.

I have read and understand the contents of above application; I hereby state that same are true and correct

SIGN HERE: Virgil W. Slade
 (Contractor)
 BY: _____
 (Agent or Owner)

The Contractor's signature above denotes authority from the owner to sign in his behalf and that the owner is aware of all requirements of this application. Separate permits must be obtained for all Electrical, Plumbing, Air Conditioning, Sign, Sidewalk Paving, Curb & Gutters, Flammable Tank Storage, and Incinerator & Fire Sprinkler Systems.

Onsite Parking: _____ Spaces _____
 Offsite Improvements: _____
 Public Sewer _____ Septic System _____
 Public Water _____ Well _____

22 FEB 66

APPROVED BY: Slade 2/22/66
 PLANNING DEPT. _____ FIRE DEPT. _____
 ENGINEERING DEPT. _____ BUILDING DEPT. _____

CITY OF LAS VEGAS, NEVADA
DEPARTMENT OF BUILDING & SAFETY - AIR CONDITIONING APPLICATION & PERMIT

ADDRESS OF CONSTRUCTION: 1522 Las Vegas Blvd So OWNER'S NAME: ~~John H. Leavitt~~ - Leavitt

CIRCLE: New bldg.; Old bldg.; Add'n; Remodel; TYPE OF BLDG. SFD APT. COMM.
 STATE CITY
 CONTRACTOR'S NAME: Carls A/C & S/M, Inc/ LICENSE # 8370 LICENSE # 1079-3

UNITS	HEATERS	PRICE	FEE	UNITS	GAS	PRICE	FEE
	Unit Heaters (floor, suspended & wall)	\$2.00			Gas piping system 1 to 5 outlets	\$3.00	3.00
	Floor Furnace	\$3.00			Gas piping system over 5 outlets (per outlet)	.20	
	Forced Air or Gravity Type under 100,000 BTU's	\$7.00			Swimming pool heater	\$4.00	
	Steam or hot water heating system under 15 outlets (Boiler Excluded)	\$8.00		VENTS			
	Steam or hot water heating system 15 to 30 outlets (Boiler Excluded)	\$10.00			Combustion products vent other than a chimney	\$1.00	
	Each outlet over 30	.50			Residential kitchen or bathroom vent each	.25	
	Radiant type heating system under 1000 sq. ft. to be heated	\$8.00			Commercial Hood	\$4.00	
	Radiant type heating system 1000 to 2000 sq. ft. to be heated	\$10.00			Ventilation system not a portion of any heating or air conditioning system up to \$1,000 valuation	\$5.00	
	Each additional 500 sq. ft. over 2000 sq. ft.	.50		BOILER			
AIR CONDITIONING					Boiler installation 15 H.P. and under	\$5.00	
	Heat pump or refrigerant 3 tons or less.	\$4.00			Boiler installation over 15 H.P.	\$10.00	
	Heat pump or refrigerant 3 tons to 10 tons	\$6.00	6.00	REPAIR			
	Each addn. ton over 10 ton	.50			Inspection of alteration or replacement of any mechanical cooling equipment which is a portion of any air conditioning system	\$3.00	
	Refrigeration system 3 ton or less	\$5.00			DUCT WORK ONLY (each opening)	.25	1.25
	Refrigeration system 3 to 10 ton	\$7.00			WATER TOWER	\$4.00	
	Each addn. ton over 10 ton	.50			MINIMUM PERMIT FEE	\$4.00	
	Evaporative cooler 5 outlets and under	\$3.00		TOTAL PERMIT FEE			
	Evaporative cooler 5 to 10 outlets	\$5.00					10.25
	Each addn. outlet over 10	.25					

I hereby certify that I have carefully examined and read the above application; that the same is true and correct; and that the work herein described is to be done in accordance with all the provisions of the applicable Ordinances of the City of Las Vegas, Nevada and the State laws, whether herein specified or not.

SIGNED Carl B. Butler Date 6/28/68
AIR CONDITIONING CONTRACTOR - OWNER
 BUILDING DEPARTMENT Janet Meyer Date 7/2/68
 #12890 PERMIT NO. 16290 PERMIT FEE \$ 10.25

RECEIPT
 19150 \$010.25 - 4

CITY OF LAS VEGAS
 DEPT. OF BUILDING & SAFETY

MUST BE MACHINE VALIDATED

- 1 JUL 68

Maple Avenue

LOG NO. & AREA M395 CITY OF LAS VEGAS, NEVADA CONST. VAL. \$ 1500

DEPARTMENT OF BUILDING & SAFETY

APPLICATION & BUILDING PERMIT - for:
Commercial or Public Structures.

ADDRESS OF CONSTRUCTION: 1502 L.V.B. SOUTH OWNER: FRONTIER REALTY

LOT(s) 9 BLOCK 17 SUBDIVISION BOULDER ADDITION ZONE U

Existing structure on lot: Dwelling Accessory Bldgs. Vacant Lot Commercial Bldg. Other

PROPOSED CONSTRUCTION: INTERIOR REMODELING USE: HOTEL

MATERIALS OF CONSTRUCTION: Wood Frame Concrete Block Reinforced Concrete Steel Frame

SQUARE FEET OF FLOOR AREAS: 1st _____ 2nd _____ 3rd _____ Other _____ TOTAL SQ. FT. _____

FIRE ZONE: 1 2 3 Occupancy Group A B C D E F G H I J-1-2-3-4-5 CONST. TYPE: I II III IV V

ARCHITECT: _____ ENGINEER: _____ NO. of UNITS _____ NO. of STORIES _____

Plans Submitted: Yes No Calculations Submitted: Yes No Sewer Fee Req'd.: Yes No

CONTRACTOR: JOE JOHNSON CONST. STATE LICENSE # 5502 CITY LICENSE # 011927

ADD'L. PERMITS REQ'D.: Air Cond. Elec. Plumbing Signs Paving Fence Public Walks Curb-gutters
Incinerators Fire Sprinkling System

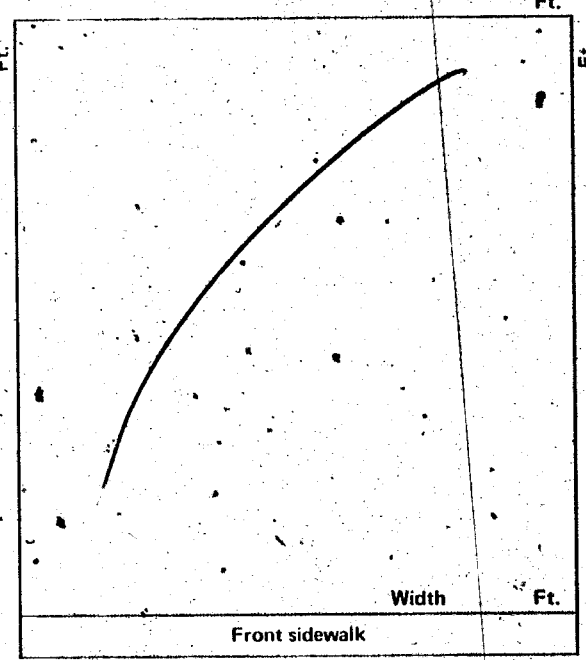

CONDITIONS OF THE PERMIT:

1. I agree to call the City Building Department for inspections before concrete is poured, before rough wiring, electrical, plumbing, framing is covered. Also for Air conditioning, drywall and sheathing inspection.
2. I agree that when the job is completed that I will call for final inspection before occupancy.
3. I agree to perform all construction in accordance with City Ordinances and Building Codes.
4. The Contractor's signature below denotes authority from the owner to sign in his behalf and that the owner is aware of all requirements of this application and permit. Separate permits must be taken out for work out lined above this agreement.
5. I have read and understand the contents of this application and permit; I hereby state that the information I have supplied on this application is true and correct.

Approval for the work under this permit will be given only after refuse and debris have been removed from job site and public right of way

SIGNED: FOR JOE JOHNSON CONST. Contractor

BY: Joe Johnson Agent or Owner

Clark County Health Department Date _____
Las Vegas Fire Department Date _____

PLANNING DEPT.: Pace Date: 12/29/75

PUBLIC WORKS DEPT.: _____ Date: _____

BUILDING DEPT.: WR7 Date: 12/24/75

#12850 PERMIT NO.: 5452 PERMIT FEE \$ 1500

RECEIPT
4804 \$015.00 - 8
CITY OF LAS VEGAS
DEPT. OF BUILDING & SAFETY
MUST BE MACHINE VALIDATED
29 DEC 75

Angela Foster

1

Spencer

Log No. *M-349*
1-10

Cons Valuation \$ *512.00*

CITY OF LAS VEGAS, NEVADA
DEPARTMENT OF BUILDING & SAFETY - SIGN APPLICATION & PERMIT

ADDRESS OF CONSTRUCTION: *1502 La's Vegas Boulevard South* SIGN OWNER: *Silver Spur Hotel*
SIGN CONTRACTOR: *Heath and Company* STATE LICENSE # *4843* CITY LICENSE # *C11 344 2 07295*
PROPERTY OWNER'S NAME: *Silver Spur Hotel* ZONE: *C-2*

TYPE	SIZE	HEIGHT ZONE			VALUATION	PERMIT FEE
		A Up to 30'	B Over 30' up to 50'	C Over 50'		
BILLBOARD - NON-ELECTRIFIED:						
Single faced freestanding	sq. ft.	\$ 4.00	\$ 6.00	\$ 8.00	\$	\$
Single faced roof, marquee or projecting	sq. ft. @	\$ 5.00	\$ 7.00	\$ 9.00	\$	\$
Double faced or V-type freestanding	sq. ft. @	\$ 6.00	\$ 8.00	\$ 10.00	\$	\$
Double faced or V-type on roof, marquee or projected.	sq. ft. @	\$ 8.00	\$ 10.00	\$ 12.00	\$	\$
NEON OR OTHER ELECTRIFIED:						
Single faced	sq. ft. @	\$ 12.00	\$ 14.00	\$ 16.00	\$	\$
Double faced	<i>32</i> sq. ft. @	\$ 16.00	\$ 18.00	\$ 20.00	\$ <i>512</i>	\$ <i>8.00</i>
For sign not included above use construction valuation					\$	\$
Political Signs						\$ 25.00
Sign 25 sq. ft. or less						\$ 5.00

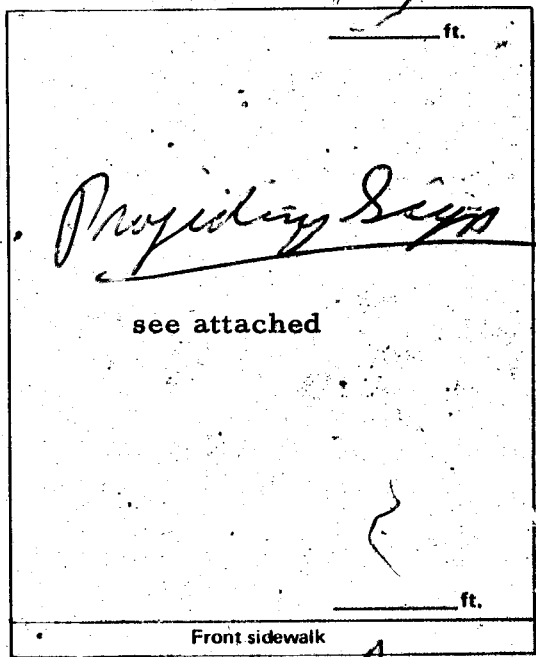

MATERIAL FOR SIGN:
Metal Wood Plastic Other

TYPE OF PROJECT:
New Sign Replacement Relocation

CONDITION OF THE PERMIT:
I hereby certify that I have carefully examined and read the above application; that the same is true and correct and that the work herein described is to be in accordance with all provisions of the applicable Ordinances of the City of Las Vegas and State Laws whether specified or not.

Signed: *MR. [Signature]* Date: *9/1/76*
Master Elec. Billboard Contractor

PLANNING DEPT. *[Signature]* Date: *9-1-76*
Approved based on sign questionnaire attached
PUBLIC WORKS DEPT. *[Signature]* Date: *9-1-76*
BUILDING DEPT. *[Signature]* Date: *9-1-76*
PERMIT No. *4424* PERMIT FEE \$ *8.00*

7117 \$008.00 -
RECEIPT
CITY OF LAS VEGAS
DEPT. OF BUILDING & SAFETY
MUST BE MACHINE VALIDATED
- 2 SEP 76

Angela Johnson

CITY OF LAS VEGAS, NEVADA

DEPARTMENT OF BUILDING & SAFETY - ELECTRICAL APPLICATION & PERMIT

ADDRESS OF CONSTRUCTION: 1502 Las Vegas Blvd. So. OWNER'S NAME: Levette

LOT(S) BLOCK SUBDIVISION Type of bldg. SFD Apt. Comm.

Check Proper Construction: New Bldg. Addn. Remodel Temporary Pole Old Bldg.

CONTRACTOR'S NAME: Cadenbach Electric STATE LICENSE # 8016 CITY LICENSE # 09013

NUMBER	FIXTURE OR INSTALLATION	UNIT PRICE	
	Fixture or sockets	.15	
	Light, receptacle or switch outlet	.20	
	Wall or ceiling space heater	.35	
	Blast coil heater per kilowatt	.35	
	Garbage grinder outlet	.35	
	Dishwasher outlet	.35	
	Clothes dryer outlet	.35	
	Automatic clothes washer	.35	
	Electric range outlet	.35	
	Electric water heater outlet	.35	
	Mercury arc lamp and equipment	.35	
	Special purpose outlet	.35	
	X-ray unit and its appurtenances	5.00	
	Watts of festoon lighting (Watts) First 3,000 watts	4.00	
	for each additional thousand watts	1.50	
	Horsepower - all motors first horsepower or less	1.75	
	for each additional horsepower	.35	
	Temporary power and lights (temporary pole)	4.00	
	Electric service (including any single meter socket)	3.00	
	for each additional socket	.35	
1	Air conditioning service	1.50	1.50
	Each KW (KVA) Generator (Transformer) (Welder) KW (KVA)	2.00	
	First 100 KVA - For each additional KW (KVA)	.01	
	Special inspection per hour	4.00	
	Speaker outlets	.15	
	Signal or Alarm outlets	.15	
	Amplifiers	.50	
	Control panels	.25	
	T. V. outlets - master system only	.15	
	Radio outlets	.15	
	Main control racks	1.00	
	T. V. and Radio antennas - master system only	.75	
	Minimum fee for any permit	4.00	
	Total fee		XXXXXX XXXXXX

I hereby certify that I have carefully examined and read the above application; that the same is true and correct; and that the work herein described is to be done in accordance with all the provisions of the applicable Ordinances of the City of Las Vegas, Nevada and State laws whether herein specified or not.

SIGNED *James Cadenbach* Date 7/8/68
MASTER (ELECTRICIAN) (TECHNICIAN) (OWNER)
BUILDING DEPARTMENT *Janet Meyer* Date 7/9/68
#1286 PERMIT NO. 25836 PERMIT FEE: \$ 4.00

RECEIPT 4.00
JM
1934 \$004.00 - 6
CITY OF LAS VEGAS
DEPT. OF BUILDING & SAFETY
MUST BE MACHINE VALIDATED
- 9 JUL 68

Handwritten notes in a box at the top left.

PERMIT FEE \$ _____

CITY OF LAS VEGAS, NEVADA
DEPARTMENT OF BUILDING & SAFETY

M-408
NO 56234

SIGNS } APPLICATION & PERMIT
INSPECTION VALUATION: _____

ADDRESS OF CONSTRUCTION: **Wallace Brewer**
1502 LV Blvd So., LV
SIGN CONTRACTOR: **Yesco**

SIGN OWNER: **Wallace Brewer**
STATE _____ CITY **C 11 461**
LICENSE # **780** LICENSE # **2 3535**
LOG NO. _____ PLANNING
& AREA _____ ZONE: *C-2*

PROPERTY OWNER'S NAME: _____

BILLBOARD TYPE (NON-ELECTRIFIED)	
Single face (If on roof, marquee or projecting - 2 times fee listed below)	
25 sq. ft. to 50 sq. ft.	\$4.00
51 sq. ft. to 300 sq. ft.	5.00
Over 300 sq. ft.	7.50
Double faced or V-type (If on roof, marquee or projecting 2 times fee below)	
25 sq. ft. to 50 sq. ft.	\$6.00
51 sq. ft. to 300 sq. ft.	7.50
Over 300 sq. ft.	11.25
Plan check fee (If required)	\$20.00
Electric permit required	Yes No
SUB-SECTION "D" TYPE (ELECTRIFIED)	
Material of Signs: Metal () Wood () Plastic () Other ()	Wall or Marquee or <u>single face</u> sq. ft. of display surface \$12.00
Type of Job: New Sign <u>Replacement</u> Relocate	Projecting or roof or <u>double face</u> 16 sq. ft. of display surface \$15.00
Rear width _____ Ft.	240.00 4.00
<div data-bbox="420 1498 840 1929" data-label="Text"> <p><i>See Plan</i> There is no other protruding or ground sign on this property.</p> </div>	Signs 25 sq. ft. & under min. fee \$4.00
	Signs Moving per each sign \$5.00
	Minimum permit fee \$4.00
	TOTAL PERMIT FEE 4.00

I hereby certify that I have carefully examined and read the above application; that the same is true & correct & that the work herein described is to be done in accordance with all the provisions of the applicable Ordinances of the City of Las Vegas and State laws whether specified or not.
Young Electric Sign Co.

Signed: *R. Shode* Date: 12-17-69
Master Neon/Elec. Billboard Contractor

Front width 100 Ft.
STREET S 4th St

APPROVED BY:

PLANNING DEPARTMENT *[Signature]* DATE 12-17
ENGINEERING DEPARTMENT *[Signature]* DATE 12-17
BUILDING DEPARTMENT *[Signature]* DATE 12-17-69

#12880 PERMIT NO. 50456 PERMIT FEE: 4.00
23.07

RECEIPT
6222 \$004.00 - 5
CITY OF LAS VEGAS
DEPT. OF BUILDING & SAFETY
Must be machine validated
18 DEC 69

177817

DATE 9-1-76

SIGN PERMIT QUESTIONNAIRE

ON-PREMISE SIGNS IN ZONE DISTRICTS

C-1, C-2, C-M, & M

Except as provided in Title 5, Chapter 16, Paragraph 6

ADDRESS 1502 LAS VEGAS BLVD S OWNER SILVER SPUR ZONE C-2

LEGAL DESCRIPTION OF PROPERTY lots 9 & 10 Bl 17 Boulder add

STREET FRONTAGE

LINEAR FEET

STREET NAME: LAS VEGAS BLVD S

100

TOTAL EXISTING SIGN AREA OF ALL ON-PREMISE SIGNS, EXCLUSIVE OF WALL SIGN AREA, ON DESCRIBED PROPERTY NONE SQUARE FEET.

DISTANCE TO NEAREST FREE STANDING (GROUND) SIGN _____ LINEAR FEET.

PROPOSED SIGN:

a) AREA 32 SQUARE FEET

b) WIDTH 7.5 FEET

c) TYPE: _____ ROOF, PROJECTING, _____ GROUND OR FREE STANDING

A PLAN SHALL BE REQUIRED FOR EACH SIGN PERMIT APPLICATION.

Heath & Co.
NAME OF SIGN COMPANY

Stephen Casey
AUTHORIZED AGENT

CITY OF LAS VEGAS, NEVADA

DEPARTMENT OF BUILDING AND SAFETY—ELECTRICAL APPLICATION & PERMIT

PHONE NO. 384-3449

ADDRESS OF CONSTRUCTION: 1502 LAS VEGAS BLVD SOUTH OWNER'S NAME: SILVER SPUR HOTEL

CIRCLE: Addition; Remodel; New Bldg. TYPE OF BLDG.: SFD APT. (COMM) PUBLIC

CONTRACTOR'S NAME: SIMPSON ELECTRIC, INC. STATE LICENSE # 11276 CITY LICENSE # 7564

UNITS	DESCRIPTION	FEE	TOTAL
PERMIT ISSUANCE			
1	For Issuing Each Permit	10.00	10.00
	Supplemental Fee	.450	
APPLIANCE CHARGE			
8	Receptacle <u>4</u> Switch <u>4</u>	.40	3.20
12	Each Light Fixture or Socket	.30	3.60
	EACH OUTLET FOR: Dishwasher, Garbage Grinder, Trash Compactor, G.F.L., Clothes Washer, Dryer, Electric Range, Ovens, Smoke Detector, Special Purpose, Water Heater, Space Heater, Blast Coil Heater (PER K.W.), Mercury Lamp, Quartz Lamp, Sodium Lamp	.70	
	X-Ray Unit	10.00	
	Area Lighting (First 3,000 Watts)	8.00	
	Each Additional 1,000 Watts	3.00	
	Motors (1/2 H.P. And Over) Transformers Welders, Generators		
	First H.P. For each Unit	3.00	
	First KVA For Each Unit	.50	
	Each Additional H.P. or KVA	.30	
	Temporary Power or Pole	6.00	
	Electric Service (Incl'd First Meter)	6.00	
	Up to 200 AMP		
	400 AMP And 600 AMP	12.50	
	Over 600 AMP To 1200 AMP	25.00	
	Over 1200 AMP	50.00	
	Each Additional Meter Socket	.50	

UNITS	DESCRIPTION	FEE	TOTAL
	Sub Panel (Each)	3.00	
	Swimming Pool (Residential)	20.00	
	Swimming Pool (Semi-Public)	30.00	
	Spas	8.00	
	Recreational Vehicle Spaces (Each)	3.00	
	Busways-Trolley or Plug-in (Ea. 100 Ft.)	3.00	
	All Misc. Electric		
	Permanent A/C Unit (Pkg. Units)	3.00	
	Each Air Handler	1.00	
LOW VOLTAGE INSTALLATIONS			
	Speaker Outlets (Each)	.30	
	Signal or Alarm Outlets (Each)	.30	
	Amplifiers	2.00	
	Control Panel	.50	
	TV Master System	.30	
	Telephone or Computer Outlet	.30	
	Starter Permit		
	Contract Price or Cost of Installation		
	Misc. REPAIR MINOR FIRE DAMAGE TO UPSTAIRS ROOM & SMOKE DAMAGE IN HALLWAY.		
	TOTAL PERMIT FEE \$ 16.80		16.80

Electrical permit fees may be computed the same as building permit fees by using the cost of installation for valuation amount when such work is not included in the above schedule.

FOR BUILDING DEPARTMENT USE ONLY			
Plans submitted: <input type="checkbox"/> yes <input type="checkbox"/> no	Occupancy type: _____	Type of Construction _____	ELEC \$ 16.80
Received by PAC: _____	Date: _____	Valuation (declared) \$ _____	Subtotal \$ 16.80
Review by Plans Check: _____	Date: _____	Fee calculated \$ _____	TOTL \$ 16.80
Issued by _____	Date: _____	Other Fees (226) \$ _____	CHEK \$ 16.80
Check <input type="checkbox"/> Cash <input type="checkbox"/>	Total Fees \$ _____		A#3344 SR#001/01
			CITY - LAS VEGAS
			BUILDING & SAFETY

- Other inspections and fees:
1. Inspections outside of normal business hours—\$15.00 per hour (minimum charge two hours).
 2. Re-inspection fee assessed under provisions of TABLE 3-A of the Uniform Building Code—\$15.00 per hour.
 3. Inspections for which no fee is specifically indicated—\$15.00 per hour (minimum charge one half hour).
 4. Additional plan review required by changes, additions or revisions to approved plans—\$15.00 per hour (minimum charge one half hour).

I hereby certify that I have carefully examined and read the above application; that the same is true and correct; and that the work herein described is to be done in accordance with all the provisions of the applicable Ordinances of the City of Las Vegas, Nevada and the State Laws, whether herein specified or not. City Master Card No. 19

SIGNED William B. Simpson Date 8-06-81
 Master (Electrician) [Signature]
 BUILDING DIVISION [Signature] Date 8-7-81
 PERMIT NO. 3344 PERMIT FEE \$ 16.80

#1721-2402

RECEIPT

Approval for the work under this permit will be given only after refuse and debris have been removed from the public right of way.

Dina Walsh

8/2-82

DEPARTMENT OF BUILDING & SAFETY
CITY OF LAS VEGAS, NEVADA

KARDEX CARD
SIGN

OWNER Wallace Brewer ADDRESS 1502 L. V. Blvd So. DATE: 12-17-69

CONTRACTOR Yesco PERMIT NO. 50456

LOT _____ BLOCK _____ SUBDIVISION _____

LOCATION <u>R-1-B-70</u>	ELECT. ROUGH _____
SHOP (WIRING, CONST.) _____	ELECT. FINAL _____
SITE (BLDG., ETC.) _____	
INST. (SERV: STRUCT.) _____	
BILLBOARD _____	
ELECTRIFIED _____	
FINAL <u>1-13-70</u>	

23.07 D ADDRESS 1502 L. V. Blvd So LOG NO. _____ AREA _____

DEPARTMENT OF BUILDING & SAFETY
CITY OF LAS VEGAS, NEVADA

KARDEX CARD
SIGN

OWNER Silver Spur Hotel ADDRESS 1502 L.V. Blvd So. DATE: 9-1-76

CONTRACTOR Heath & Company PERMIT NO. 4424

LOT _____ BLOCK _____ SUBDIVISION _____

LOCATION _____	ELECT. ROUGH _____
SHOP (WIRING, CONST.) _____	ELECT. FINAL _____
SITE (BLDG., ETC.) _____	
INST. (SERV: STRUCT.) _____	
BILLBOARD _____	
ELECTRIFIED _____	
FINAL _____	

23.07 D ADDRESS 1502 L.V. Blvd So. LOG NO. _____ AREA M 349

Sona Wiley 8-12-82

DEPT. of BLDG. & SAFETY - CITY of LAS VEGAS, NEVADA

OWNER Frontier Realty ADDRESS 1502 L.V. Blvd So. DATE 12-29-75
 GEN. CONT. Joe Johnson Const TYPE OF STRUCTURE Int remodeling
 PERMIT NO. 5452 LEGAL DESCRIPTION L 9 B 17 Boulder Addn

BUILDING	MECHANICAL	ELECTRICAL
Investigation <u>Gifford</u>	Plumbing Cont. <u>EE Plumb.</u>	Temp. pole cont. <u>•</u>
Location & Footing <u>214</u>	Permit No. <u>70</u> Date _____	Permit No. _____ Date _____
Stem Wall _____	Heat & Vent. A/C Cont. _____	Inspection _____ Date _____
Concrete Slab Floor _____	Permit No. _____ Date _____	Electrical Cont. <u>Gifford</u>
Floor Framing _____	Sewer Cont. _____	Permit No. _____ Date _____
Fireplace Footing _____	Permit No. _____ Date _____	Fixtures Cont. _____
Chimney Steel _____	Rough Soil <u>11-15-76</u>	Permit No. _____ Date _____
Vert. Steel Reinf. _____	Rough Water <u>11-15-76</u>	Slab _____
Horiz. Steel Reinf. _____	Top Out <u>11-15-76</u>	Rough <u>VP1-20-76</u> <u>2-2-76</u>
Roof Sheathing _____	Rough Gas _____	Final Rough _____
Framing _____	A/C Rough Duct _____	Final Fixture _____
Backing for siding _____	Ref. Rough Piping _____	Final Electrical <u>VP 3-18-71</u>
Ext. Lath _____	Final Plumbing <u>11-2-76</u>	Temporary Service _____
Ext. Scaffolding _____	Final Gas _____	MISCELLANEOUS
Ext. Brown _____	Final Air Cond. _____	Grading & Drainage _____
Int. Lath _____	Final Refrig. _____	On-Site Parking Spaces _____ App. _____
Int. Brown _____	Final Sewer _____	Eng. Approval of _____
Drywall <u>11-9-76</u> <u>HB1-12-76</u>	Final Septic Tank _____	Off-Site Improvements _____
Permit No. _____		
Final Building _____		
Appr. for Occu. _____		

INSPECTOR: _____ DATE _____
 APPROVED FOR OCCUPANCY & METER WZA 3-18-76

PLEASE NOTE REMARKS ON REVERSE SIDE 1502 L.V. Blvd So. LOG # _____ AREA # _____ M-395

Department of Building & Safety
 City of Las Vegas, Nevada

Special Kardex
 Elec. only, Plbg. only, A.C. only

Owner Leavitt Address 1502 Las Vegas Blvd. South Date: 7/1/68
 Contractor _____ Permit No. _____
 Lot _____ Block _____ Subdivision _____

Electric Only	Plumbing Only	Heat & Vent. A. C. Only
Contractor <u>Goodrich</u>	Contractor _____	Contractor <u>Carl's A.C.</u>
Permit No. <u>25836</u>	Permit No. _____	Permit No. <u>16250</u>
Slab _____	Rough Soil _____	A.C. Rough Duct _____
Rough Effect _____	Rough Water _____	Ref. Ro. Piping _____
Final Rough _____	Top Out _____	Rough Gas _____
Final Fixture _____	Rough Gas _____	Final Refrig _____
Final Elec <u>11-9-68</u>	Final Plbg. _____	Final Air Cond <u>11-10-68</u>
Temp. Service _____	Final Gas _____	Final Gas _____
	Final Sewer _____	
	Final Septic Tank _____	

23.06 D Address 1502 Las Vegas Blvd. So. Log No. h.p. Area

Dona Ghesly

8-12-82

DEPT. of BLDG & SAFETY - CITY of LAS VEGAS, NEVADA

OWNER V. K. Leavitt ADDRESS 1502 Las Vegas Blvd. So. DATE 2-22-66
GEN. CONT. Virgil Slade TYPE OF STRUCTURE partition
PERMIT NO. 32656 LEGAL DESCRIPTION Lot 9-10 Block 17 Boulder Dam Addn

BUILDING	MECHANICAL	ELECTRICAL
LOCATION _____	PLUMBING CONT. _____	TEMP. POLE CONT. _____
FIREPLACE FTS _____	PERMIT NO. _____ DATE _____	PERMIT NO. _____ DATE _____
FOOTINGS _____	HEAT & VENT. CONT. _____	INSPECTION _____ DATE _____
FOUNDATION WALL _____	PERMIT NO. _____ DATE _____	ELECTRICAL CONT. _____
FLOOR FRAMING _____	SEWER CONT. _____	PERMIT NO. _____ DATE _____
SLAB _____	PERMIT NO. _____ DATE _____	FIXTURES CONT. _____
CHIMNEY STEEL (FIREPLACE) _____	ROUGH SOIL _____	PERMIT NO. _____ DATE _____
WALL STEEL _____	ROUGH WATER _____	SLAB _____
COLUMN STEEL _____	TOP-OUT _____	ROUGH _____
BEAM STEEL _____	ROUGH GAS _____	FINAL ROUGH _____
FRAMING _____	AC ROUGH DUCT _____	FINAL FIXTURE _____
ROOF SHEATHING _____	REF. ROUGH PIPING _____	FINAL ELECTRICAL _____
DRYWALL _____	FINAL PLUMBING _____	TEMPORARY SERVICE _____
LATHING _____	FINAL GAS _____	
BACKING (STONS) _____	FINAL AIR CONE _____	
PLASTER SCRATCH _____	FINAL REPAIRS _____	
PLASTER BROWN _____	FINAL SEWER _____	
URBAN REDEVELOPMENT APPROVM. _____	FINAL SEPTIC TANK _____	
FINAL BLDG <u>1502</u> DATE <u>2-22-66</u>		

APPROVED FOR OCCUPANCY & METER _____ INSPECTOR _____ DATE _____
PLEASE NOTE REMARKS ON REVERSE SIDE LOG # _____ AREA # _____ 23.04

1502 LAS Vegas Blvd So.

David Ingraham 7-9-85

CITY OF LAS VEGAS, NEVADA

LOG NO. & AREA _____ DATE _____ CONST. VAL. \$ _____

DEPARTMENT OF BUILDING AND SAFETY
PHONE 386-6251

PLUMBING PERMIT

ADDRESS: 1502 L.O. BL. SO. OWNER: John S. Kim

CONTRACT: Young Plumbing & Mill STATE LICENSE NO. 21231 CITY LICENSE NO. 26500

LOT(s) _____ BLOCK _____ SUBDIVISION _____ ZONE _____

PROPOSED CONSTRUCTION: REPAIR GAS LINE USE: _____
PLUMBING PERMIT NO. 9045

Approval for the work under this permit will be given only after refuse and debris have been removed from job site and public right of way.

UNITS	DESCRIPTION	FEE	TOTAL
PERMIT ISSUANCE			
1	For Issuing Each Permit	10.00	10.00
	For Issuing Each Supplemental Permit	4.50	
FIXTURE CHARGE			
	Bathub, Shower, Lava'ory, Toilet, Urinal	EA. 2.00	
	Floor Drain, Floor Sink, Wash Tray, Sink	EA. 2.00	
	Garbage Disposal, Clothes Washer, Dishwasher (residential)	EA. 2.00	
	Garbage Disposal (commercial)	EA. 5.00	
	Clothes Washer, Dishwasher (commercial)	EA. 2.00	
	Clothes Dryer (gas) (venting)	2.00	
	Dental Unit	8.00	
	Drinking Fountain	2.00	
	Refrigerator - Ice Maker, Water Dispenser	2.00	
	Any other water using equipment, Attached Coffee Makers, Ice Makers	2.00	
	Hot Water Heater (Gas/Electric)	EA. 2.00	
SEWER SYSTEM			
	New, Replacement, Installation, or Any Drainage Work	10.00	
	Grease or Sand Trap or Interceptor	2.00	
	Trailer Trap (rental parks)	5.00	
WATER SOFTENERS			
	Non Permanent Type (rental)	2.00	
	Permanent Type (connected to drain)	2.00	
SWIMMING POOLS			
	Private or Wading Pool (including spa)	20.00	
	Public or Semi-Public	30.00	
	Spas - Preformed (private)	10.00	
	Spas - Preformed (commercial)	20.00	
WATER DISTRIBUTION SYSTEM			
	Single Family Dwelling	6.00	
	Multi-Family Dwelling	6.00	
	Plus Each Dwelling Unit	3.00	
	Commercial Building per floor	3.00	
	Plus Each Unit (leased space or office)	2.00	
	Hotel or Motel	8.00	
	Plus Each Unit	3.00	
	Trailer Park	30.00	
	Plus Each Space	2.00	
	Irrigation	8.00	
FUEL PIPING SYSTEM			
	Single Family Dwelling	6.00	
	Multi-Family Dwelling	10.00	
	Plus Each Unit	2.00	
1	Commercial Building (per floor)	6.00	6.00
	Plus Each Unit (leased space or office)	6.00	

UNITS	DESCRIPTION	FEE	TOTAL
	Medium Pressure Gas System (plan check)	12.00	
	Each Gas Appliance (any type)	2.00	
	Standby Emergency (generating engines)	5.00	
	Steam Boilers	5.00	
	Service Station Fuel Tank and Piping System	10.00	
	Fuel Tanks (ea)	10.00	
AUTOMATIC FIRE EXTINGUISHING SYSTEM			
	Underground Piping	20.00	
	Distribution Piping (per foot)	05	
	Sprinkler Head (each)	20	
	In Range Hood and Vent	10.00	
	Dry Standpipe System		
	Piping	75.00	
	Each Outlet	2.00	
	Wet Standpipe System		
	Piping	10.00	
	Fire Hose Cabinet	2.00	
SOLAR ENERGY SYSTEMS			
	Collectors (including piping) (per collector)	5.00	
	Storage Tanks (each)	5.00	
PIPELINE CONTRACT			
	For Onsite Sewer, Gas or Water Contract Value Fee based on Building Code Permit Valuation Chart.		
OTHER INSPECTIONS AND FEES:			
	Inspections outside of normal business hours (minimum charge— three hours)	25.00 per hour	
	Reinspection fee assessed under provisions of TABLE 3-A of the Uniform Building Code = \$15.00 EACH	15.00 each	
	Inspections for which no fee is specifically indicated (minimum charge — one-half hour)	15.00 per hour	
	Additional plan review required by changes, additions or revisions to approved plans (minimum charge two hours)	15.00 per hour	

Plumbing permit fees may be computed the same as building permit fees by using the cost of installation for valuation amount when such work is not included in the above schedule.

SEWER # 7114-3654 07/08/85 CONNECTION

FIXTURES X

FEE

PERMIT FEE

TOTAL FEES 16.00

RECEIPT

0004
PLG 16.00
CASH 16.00
9045A000 15:14

I hereby certify that I have carefully examined and read the above application; that the same is true and correct; and that the work herein described is to be done in accordance with all the provisions of the applicable Ordinances of the City of Las Vegas, Nevada and the State Laws, whether herein specified or not. # 2310-2403

SIGNED: *Bill Young* CONTRACTOR MASTER CARD NO. 813

BY: *P. Alfano* Registered Master Plumber, Spec. Contr. or Owner DATE: 7-9-85

383

Permit Expires 180 Days After Abandonment of Work

MUST BE MACHINE VALIDATED

JACKIE B

5-22-86

[Empty box]

ELEC. ONLY PLBG. ONLY, A.C. ONLY

OWNER		John Rin		DATE	7/2/85
ADDRESS					
1582 LUBS					
CONTRACTOR		PERMIT NO.	FINAL INSPECTOR		
LOT	BLOCK	SUBDIVISION			
LOG NO.	AREA Repair Gasline				
ELECTRIC ONLY			PLUMBING ONLY		
Contractor			Contractor Young		
Permit No.			Permit No. 9045		
Rough Elec.			Rough Soil		
Final Rough			Rough Water		
Final Elec.			Top Out		
Temp. Service			Rough Gas		
HEAT & VENT. A/C ONLY			Final Plbg.		
Contractor			Final Gas		
Permit No.			Sewer Final		
A/C Rough Duct					
Rough Gas					
Final A/C					
Final Gas					

Anna Healy 8-23-83

Additional **"RETROFIT" ORDINANCE SURVEY**

BUILDING ADDRESS 1502 LVBS **BUILDING NAME** _____
D.B.A. Silver Spa Hotel **SUITE NO.** _____
TELEPHONE NUMBER 385-0809
BUILDING TYPE Hotel **UNITS** 25 (21 in hotel - 4 out back)
(Motel/Hotel/Apartments)
BUILDING HEIGHT (Feet) 24 **(Stories)** 2 (Hotel is on 2nd story, 1st story is stairs)
OWNER Stella Kim
OWNER ADDRESS _____ **OWNER TELEPHONE** 798-4022
INSPECTION DATE 6/11/82 **INSPECTOR** R. Swing
RECEIVED BY Patrick Oline **TITLE** Mgr.

REMARKS Emergency lighting in all corridors and in stairwells, 5 smoke detectors in each room, seal openings in doors.

Completed 6-29-83

OWNER SHALL FURNISH PLANS FOR COMPLIANCE WITHIN SIX (6) MONTHS OF SURVEY AND COMPLETE COMPLIANCE BY JUNE 14, 1984.
(Date) 12/11/82

OWNER SHALL HAVE A STATE AND CITY LICENSED CONTRACTOR PERFORM CORRECTIONS AFTER SECURING PERMITS FROM THE CITY OF LAS VEGAS DEPARTMENT OF BUILDING & SAFETY, 386-6251, AND DEPARTMENT OF FIRE SERVICES, 386-6361, AS REQUIRED.

ANY BUILDING (EXCEPT SINGLE FAMILY DWELLINGS AND DUPLEXES)

- Emergency lighting at each interior corridor or other exit(s).
- Approved door closures when corridor serves occupant load of 30 or more
- Adequate exits must be provided immediately.

ANY 3-STORY BUILDING

- Enclose open stairways or vertical shafts

**HOTEL/MOTEL (WHICH HAS 3 STORIES OR MORE WITH 20 UNITS OR MORE)
APARTMENT/CONDOMINIUM (WHICH HAS 3 STORIES OR MORE WITH 15 UNITS OR MORE)
ANY OFFICE BUILDING (3 STORIES OR MORE)**

- Fire alarms per 1979 U.B.C., 1202 B, Para. 2, Ord. 2077 City of Las Vegas

**HOTEL/MOTEL (WITH 6 UNITS OR MORE)
APARTMENT (WITH 3 UNITS OR MORE)**

- Battery or permanently wired smoke detectors in each room primarily used for sleeping
- Seal all openings from corridor which supplies air to a room or dwelling unit

CONDOMINIUM (WITH 3 UNITS OR MORE)

- Seal all openings from corridor which supplies air to a room or dwelling unit

55 FEET HOTEL, MOTEL, OFFICE, APARTMENT OR CONDOMINIUM

- Corridor sprinklers, per Senate Retrofit Bill 214
- 1 Sprinkler at room side of corridor door, condominiums exempted
- Elevator recall per 1978 ANSI A17.1 and 1981 211.3
- Floor number posted in stairwell at each floor and every lobby adjacent to elevator
- Have ventilation/air conditioning automatic shut-off per 1979 U.M.C., 1009, and smoke detectors per 1978 N.F.P.A. 90A
- Evacuation route posted in sleeping room, condominiums exempted
- Install vocal paging alarm system conforming to State of Nevada Fire Marshal Regulations, condominiums exempted
- Install 80-decible vocal and instruction alarm at condominium common areas
- Helicopter landing authorization required

PUBLIC ASSEMBLY

- Install sprinklers in rooms of 5,000 square feet or larger when within a 12,000 square feet or larger structure
- Finishes per 1979 U.B.C., Chapter 42, in 300-occupant or more assembly room

RECOMMEND: "DO NOT USE ELEVATOR IN CASE OF EMERGENCY" SIGN IN EVERY ELEVATOR LOBBY EXCEPT GROUND FLOOR

Bona Healy

8-23-83

"RETROFIT" ORDINANCE SURVEY

BUILDING ADDRESS 1502 AVE BUILDING NAME _____
D.B.A. SILVER SPUR HOTEL SUITE NO. _____
TELEPHONE NUMBER 335-1819
BUILDING TYPE Hotel UNITS 21 & 4 in back
(Motel/Hotel/Apartments) (Stories) 2 hotel on upper story
BUILDING HEIGHT (Feet) _____ (Stories) 2 hotel on upper story
OWNER Juanita Stella Kim 798-4022
OWNER ADDRESS _____ OWNER TELEPHONE 731-6618
INSPECTION DATE 10-5-81 INSPECTOR Donna B. B. B.
RECEIVED BY Mark Burt TITLE MGR.
REMARKS _____

OWNER SHALL FURNISH PLANS FOR COMPLIANCE WITHIN SIX (6) MONTHS OF SURVEY AND COMPLETE COMPLIANCE BY JUNE 14, 1984.

(Date) 4-8-82

OWNER SHALL HAVE A STATE AND CITY LICENSED CONTRACTOR PERFORM CORRECTIONS AFTER SECURING PERMITS FROM THE CITY OF LAS VEGAS DEPARTMENT OF BUILDING & SAFETY, 386-6251, AND DEPARTMENT OF FIRE SERVICES, 386-6361, AS REQUIRED.

ANY BUILDING (EXCEPT SINGLE FAMILY DWELLINGS AND DUPLEXES)

- Emergency lighting at each interior corridor or other exit(s)
- Approved door closures when corridor serves occupant load of 30 or more

ANY 3-STORY BUILDING

- Enclose open stairways or vertical shafts

HOTEL/MOTEL (WHICH HAS 3 STORIES OR MORE WITH 20 UNITS OR MORE) APARTMENT/CONDOMINIUM (WHICH HAS 3 STORIES OR MORE WITH 15 UNITS OR MORE) ANY OFFICE BUILDING (3 STORIES OR MORE)

- Fire alarms per 1979 U.B.C., 1202 B, Para. 2, Ord. 2077 City of Las Vegas

HOTEL/MOTEL (WITH 6 UNITS OR MORE) APARTMENT (WITH 3 UNITS OR MORE)

- Battery or permanently wired smoke detectors in each room primarily used for sleeping
- Seal all openings from corridor which supplies air to a room or dwelling unit

CONDOMINIUM (WITH 3 UNITS OR MORE)

- Seal all openings from corridor which supplies air to a room or dwelling unit

55 FEET HOTEL, MOTEL, OFFICE, APARTMENT OR CONDOMINIUM

- Corridor sprinklers per Senate Retrofit Bill 214
- 1 Sprinkler at room side of corridor door, condominiums exempted
- Elevator recall per 1978 ANSI A17.1 and 1981 211.3
- Floor number posted in stairwell at each floor and every lobby adjacent to elevator
- Have ventilation/air conditioning automatic shut-off per 1979 U.M.C., 1009, and smoke detectors per 1978 N.F.P.A. 90A
- Evacuation route posted in sleeping room, condominiums exempted
- Install vocal paging alarm system conforming to State of Nevada Fire Marshal Regulations, condominiums exempted
- Install 80-decible vocal and instruction alarm at condominium common areas
- Install sprinklers in rooms of 5,000 square feet or larger when within a 12,000 square feet or larger structure
- Finishes per 1979 U.B.C., Chapter 42, in 300-occupant or more assembly room
- Helicopter landing authorization required

RECOMMEND: "DO NOT USE ELEVATOR IN CASE OF EMERGENCY" SIGN IN EVERY ELEVATOR LOBBY EXCEPT GROUND FLOOR

Debbi Meyhain 11-17-87

CITY OF LAS VEGAS, NEVADA

LOG NO. & AREA _____ DATE _____ CONST. VAL. \$ _____

DEPARTMENT OF BUILDING AND SAFETY
 PHONE 386-6251 FOR INSPECTIONS, CALL 799-2071
 ADDRESS OF CONSTRUCTION 1502 LAS VEGAS BLV. SOUTH OWNER SILVER SPUR MOTEL

ELECTRICAL PERMIT

CONTRACTOR DINO ELECTRIC STATE LICENSE NO. 0023504 CITY LICENSE NO. 30257
 (PRINT NAME OF MASTER ELECTRICIAN) DINO CAPANNO PHONE _____

PROPOSED CONSTRUCTION: SERVICE CHANGE USE: _____

ELECTRIC PERMIT NO. 3660

Approval for the work under this permit will be given only after refuse and debris have been removed from job site and public right of way.

UNITS	DESCRIPTION	FEE	TOTAL
PERMIT ISSUANCE			
	For Issuing Each Permit	10.00	10-
	Supplemental Fee	4.50	
APPLIANCE CHARGE			
Residential or General Commercial			
	Receptacle _____ Switch _____	.40	
	Each Light Fixture, Socket, Exit Light, Smoke Detector or Exhaust Fan	.30	
	EACH OUTLET FOR SPECIAL PURPOSE: Dishwasher, Garbage Grinder, Trash Compactor, G.F.I., Clothes Washer, Dryer, Electric Range, Ovens, Water Heater, Space Heater, Blast Coil Heater (PER KW), Mercury Lamp, Quartz Lamp, Sodium Lamp, 20AMP Sign Circuit	.70	
	X-Ray Unit	10.00	
	Area Lighting (First 3,000 Watts)	8.00	
	Each Additional 1,000 Watts	3.00	
MOTORS (1/2 H.P. AND OVER) TRANSFORMERS, ELEVATORS, WELDERS, GENERATORS, CHILLERS, AND SIGNS			
	First H.P. For each Unit	3.00	
	First KVA For Each Unit	3.00	
	Each Additional H.P. or KVA up to 50	.50	
	Each Additional H.P. or KVA over 50	.35	
	Temporary power or Pole	6.00	
ELECTRIC SERVICE OR MAIN DISCONNECT			
	Up to 200 AMP	6.00	6-
	400 AMP And 600 AMP	12.50	
	Over 600 AMP To 1200 AMP	25.00	
	Over 1200 AMP	50.00	
	Each Additional Meter Socket	.50	
	Sub Panel, Motor Control Center Disconnect Switch, Transfer Switch (Each)	3.00	
	Swimming Pool (Residential)	20.00	
	Swimming Pool (Semi-Public)	30.00	
	Spas	8.00	
	Recreational Vehicle Spaces (Each)	3.00	

UNITS	DESCRIPTION	FEE	TOTAL
	Busways-Trolley or Plug-in (Ea. 100 Ft.)	3.00	
	Gas Pumps (Ea.)	3.00	
	Permanent A/C Unit (Pkg. Units)	3.00	
	Each Air Handler	1.00	
RESIDENTIAL LOW VOLTAGE INSTALLATIONS			
	Speaker Outlets (Each)	.30	
	Signal or Alarm Outlets (Each)	.30	
	Amplifiers	2.00	
	Control Panel	.50	
	TV Master System	.30	
	Telephone or Computer Outlet	.30	
OTHER INSPECTIONS AND FEES: INCLUDES ISSUANCE FEES WHEN APPLICABLE			
	Inspections outside of normal business hours (minimum charge - three hours)	30.00 per hour	
	Reinspection fee assessed under provisions of TABLE 3-A of the Uniform Building Code - \$30.00 EACH	30.00 each	
	Inspections for which no fee is specifically indicated (minimum charge - one-half hour)	30.00 per hour	
	Additional plan review required by changes, additions or revisions to approved plans (minimum charge - one-half hour). After work hours - \$30.00 per hour - minimum 1 hour.	30.00 per hour	
	Starter Permit	50.00	
CONTRACT PRICE OR COST OF INSTALLATION			
	Commercial - Burglar Alarms		
	- Music Systems		
	- Data Processing		
	- Communication		
	Conduit Only - Contract Price		
	All Misc. Electric		

Electrical permit fees may be computed the same as building permit fees by using the cost of installation for valuation amount when such work is not included in the above schedule.

RECEIPT
 0004
 ELEC 16.00
 CHEK 16.00
 3660A000 12:30

2310-2402 11/02/87

I hereby certify that I have carefully examined and read the above application; that the same is true and correct; and that the work herein described is to be done in accordance with all the provisions of the applicable Ordinances of the City of Las Vegas, Nevada and the State Laws, whether herein specified or not.

SIGNED HOMEOWNER, CONTRACTOR *Arno Capano*
 BUILDING DEPT. 11/2/87 DATE

PERMIT FEE 16.00
 LESS STARTER PERMIT _____
 TOTAL FEES _____

PERMIT NO. _____
 MUST BE MACHINE VALIDATED

Permit Expires 30 Days After Abandonment of Work

Steve Spigman 12-15-87

[Empty box]

ELEC. ONLY PLBG. ONLY, A.C. ONLY

OWNER		DATE
<i>Silver Spin Hotel</i>		<i>11-2-87</i>
ADDRESS		
<i>1502 LVBS</i>		
CONTRACTOR	PERMIT NO.	FINAL INSPECTION
LOT	BLOCK	SUBDIVISION
LOG NO.	AREA	
	<i>Serv. chg.</i>	
ELECTRIC ONLY		PLUMBING ONLY
Contractor	<i>Dino Elec</i>	Contractor
Permit No.	<i>3060</i>	Permit No.
Rough Elec.		Rough Soil
Final Rough		Rough Water
Final Elec.	<i>1011-10-87 22454-55</i>	Top Out
Temp. Service		Rough Gas
HEAT & VENT. A/C ONLY		Final Plbg.
Contractor		Final Gas
Permit No.		Sewer Final
A/C Rough Duct		
Rough Gas		
Final A/C		
Final Gas		

79-3-15 (R11-81) DEPT. OF BLDG. & SAFETY
CITY OF LAS VEGAS

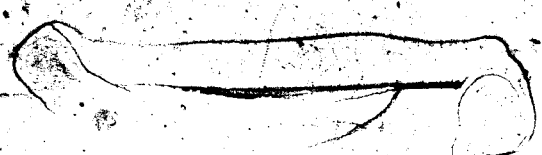

Reenie Benbow 10/10/89

CITY OF LAS VEGAS, NEVADA

PERMIT NO.

89-031011
ELECTRICAL PERMIT

DEPARTMENT OF BUILDING AND SAFETY
PHONE 386-6251

FOR INSPECTIONS, CALL 799-2071

LOG NO. & AREA

DATE

CONST. VAL. \$

ADDRESS OF CONSTRUCTION

1502 S. Las Vegas OWNER

CONTRACTOR

Edison Electric

STATE LICENSE NO.

21602

CITY LICENSE NO.

611-20101

(PRINT NAME OF MASTER ELECTRICIAN)

James W. Tully

MI-0049

PHONE

871 6967

PROPOSED CONSTRUCTION:

Upgrade to 200 A.

USE:

ELECTRIC PERMIT NO.

Approval for the work under this permit will be given only after refuse and debris have been removed from job site and public right of way.

UNITS	DESCRIPTION	FEE	TOTAL
PERMIT ISSUANCE			
	For Issuing Each Permit	10.00	10.00
	Supplemental Fee	4.50	
APPLIANCE CHARGE			
Residential or General Commercial			
	Receptacle _____ Switch _____	.40	
	Each Light Fixture, Socket, or Exit Light, Smoke Detector or Exhaust Fan	.30	
	EACH OUTLET FOR SPECIAL PURPOSE: Dishwasher, Garbage Grinder, Trash Compactor, G.F.I., Clothes Washer, Dryer, Electric Range, Ovens, Water Heater, Space Heater, Blast Coil Heater, (PER KW), Mercury Lamp, Quartz Lamp, Sodium Lamp, 20AMP Sign Circuit	.70	
	X-Ray Unit	10.00	
	Area Lighting (First 3,000 Watts)	8.00	
	Each Additional 1,000 Watts	3.00	
MOTORS (1 H.P. AND OVER) TRANSFORMERS, ELEVATORS, WELDERS, GENERATORS, CHILLERS, SIGNS AND A/C UNITS (OVER 5 TONS)			
	First H.P. or Ton For each Unit	3.00	
	First KVA For Each Unit	3.00	
	Each Additional H.P., Ton or KVA up to 50	.50	
	Each Additional H.P., Ton or KVA over 50	.35	
	Temporary power or Pole	6.00	
ELECTRIC SERVICE OR MAIN DISCONNECT			
	Up to 200 AMP	6.00	6.00
	400 AMP And 600 AMP	12.50	
	Over 600 AMP To 1200 AMP	25.00	
	Over 1200 AMP	50.00	
	Each Additional Meter Socket	.50	
	Sub Panel, Motor Control Center Disconnect Switch, Transfer Switch (Each)	3.00	3.00
	Swimming Pool (Residential)	20.00	
	Swimming Pool (Semi-Public)	30.00	
	Spas	8.00	
	Recreational Vehicle Spaces (Each)	3.00	

UNITS	DESCRIPTION	FEE	TOTAL
	Busways-Trolley or Plug-in (Ea. 100 Ft.)	3.00	
	Gas Pumps, Dispensers (Each)	3.00	
	Permanent A/C Unit (5 Tons or Less)	3.00	
	Each Air Handler	1.00	
RESIDENTIAL LOW VOLTAGE INSTALLATIONS			
	Speaker Outlets (Each)	.30	
	Signal or Alarm Outlets (Each)	.30	
	Amplifiers	2.00	
	Control Panel	.50	
	TV Master System	.30	
	Telephone or Computer Outlet	.30	
OTHER INSPECTIONS AND FEES: INCLUDES ISSUANCE FEES WHEN APPLICABLE			
	Inspections outside of normal business hours (minimum charge - three hours)	30.00 per hour	90.00
	Reinspection fee assessed under provisions of TABLE 3-A of the Uniform Building Code = \$30.00 EACH.	30.00 each	
	Inspections for which no fee is specifically indicated (minimum charge - one-half hour).	30.00 per hour	
	Additional plan review required by changes, additions or revisions to approved plans (minimum charge - one-half hour). After work hours - \$30.00 per hour - minimum 1 hour.	30.00 per hour	
	Starter Permit	50.00	
CONTRACT PRICE OR COST OF INSTALLATION			
	Commercial - Burglar Alarms		
	- Music Systems		
	- Data Processing		
	- Communication		
	Conduit Only - Contract Price		
	All Misc. Electric		

Electrical permit fees may be computed the same as building permit fees by using the cost of installation for valuation amount when such work is not included in the above schedule.

2310-2402 07/10/89

RECEIPT

0002

ELEC 109.00

CHEK 109.00

8617A000 13:55

I hereby certify that I have carefully examined and read the above application; that the same is true and correct; and that the work herein described is to be done in accordance with all the provisions of the applicable Ordinances of the City of Las Vegas, Nevada and the State Laws, whether herein specified or not.

SIGNED HOMEOWNER, CONTRACTOR

BUILDING DEPT.

DATE

Permit Expires 180 Days After Abandonment of Work

PERMIT FEE

LESS STARTER PERMIT

TOTAL FEES 109.00

PERMIT NO.

MUST BE MACHINE VALIDATED

Reenie Benbow 10/10/89

DEPARTMENT OF BUILDING & SAFETY CITY OF LAS VEGAS

JOB ADDRESS 1502 LUBS		PERMIT NO. 31011			
LOT NO.	MAP NO.	INSPECTOR #7X			
SUBDIVISION NAME Edison		PHONE			
INSPECTOR SIGNATURE <i>[Signature]</i>		INSPECTION DATE 7-14-89			
Temp. 10 days					
TAG # 4856					
<input type="checkbox"/> PARTIAL INSPECTION - DESCRIPTION:					
<input checked="" type="checkbox"/> APPROVED <input type="checkbox"/> PERMIT REQUIRED <input type="checkbox"/> STOP WORK					
<input type="checkbox"/> REJECTED - CORRECTION NOTICE - REINSPECTION REQUIRED CALL 799 2071					
INSPECT	DESCRIPTION	INSPECT	DESCRIPTION	INSPECT	DESCRIPTION
<input type="checkbox"/> B-1	FOOTING, LAYOUT, REBAR, ZONING	<input type="checkbox"/> P-1	ON SITE SEWER	<input type="checkbox"/> X-2	UNDERGROUND HYDRO
<input type="checkbox"/> B-2	STEM WALL - FORMS & REBAR	<input type="checkbox"/> P-2	ON SITE WATER	<input type="checkbox"/> X-3	UNDERGROUND FINAL/FLOW
<input type="checkbox"/> B-3	PRE-SLAB	<input type="checkbox"/> P-3	BUILDING SEWER (YARD LINES)	<input type="checkbox"/> X-4	SPRINKLER SYSTEM HYDRO
<input type="checkbox"/> B-4	ROOF SHEATHING	<input type="checkbox"/> P-4	UNDERSLAB PLUMBING	<input type="checkbox"/> X-5	FIRE ALARM
<input type="checkbox"/> B-5	FRAMING	<input type="checkbox"/> P-5	TOP OUT-WATER, GAS, WASTE	<input type="checkbox"/> X-6	OTHER:
<input type="checkbox"/> B-6	INSULATION	<input type="checkbox"/> P-6	FINAL GAS TEST	<input type="checkbox"/> X-7	FINAL FIRE
<input type="checkbox"/> B-7	DRYWALL NAILING	<input type="checkbox"/> P-7	FINAL PLUMBING		
<input type="checkbox"/> B-8	EXTERIOR LATH/STUCCO			<input type="checkbox"/> E-1	UNDERGROUND ELECTRICAL
<input type="checkbox"/> B-9	WALL GROUT & STEEL	<input type="checkbox"/> M-1	ROUGH VENT	<input type="checkbox"/> E-2	ROUGH ELECTRICAL
<input type="checkbox"/> B-10	POOL PRE-GUNITE	<input type="checkbox"/> M-2	HOOD	<input type="checkbox"/> E-3	LOW VOLTAGE ELECTRICAL
<input type="checkbox"/> B-11	POOL PRE-PLASTER / FINAL	<input type="checkbox"/> M-3	FINAL MECHANICAL	<input type="checkbox"/> E-4	SIGN INSPECTION
<input type="checkbox"/> B-12	BUILDING FINAL			<input type="checkbox"/> E-5	FINAL ELECTRICAL
<input type="checkbox"/> B-13	CERT. OF OCC.	<input type="checkbox"/> X-1	KICKER / FLUSH	<input checked="" type="checkbox"/> X-6	TEMP POWER
<input type="checkbox"/> FINAL INSPECTION		BRING HARD CARD WITH FIRE, QUALITY CONTROL & PLANNING APPROVALS SIGNED OFF TO BLDG & SAFETY FOR C. of O. ISSUANCE (Commercial Only)			

FOR ASSISTANCE -CALL: 386-6251

Reenie Benbow 10/10/89

DEPARTMENT OF BUILDING & SAFETY CITY OF LAS VEGAS

JOB ADDRESS: 1502 WBS		PERMIT NO. 31011	
LOT NO.	MAP NO.	INSPECTOR #74	DATE
SUBDIVISION NAME Silver Spur		PHONE	
INSPECTOR SIGNATURE <i>[Signature]</i>		INSPECTION DATE 7-17-89	
TAG # 4856 Permanent			
<input type="checkbox"/> PARTIAL INSPECTION - DESCRIPTION: <input checked="" type="checkbox"/> APPROVED <input type="checkbox"/> PERMIT REQUIRED <input type="checkbox"/> STOP WORK <input type="checkbox"/> REJECTED - CORRECTION NOTICE - REINSPECTION REQUIRED CALL 799-2071			
INSPECT	DESCRIPTION	INSPECT	DESCRIPTION
<input type="checkbox"/> B-1	FOOTING, LAYOUT, REBAR, ZONING	<input type="checkbox"/> P-1	ON SITE SEWER
<input type="checkbox"/> B-2	STEM WALL -- FORMS & REBAR	<input type="checkbox"/> P-2	ON SITE WATER
<input type="checkbox"/> B-3	PRE-SLAB	<input type="checkbox"/> P-3	BUILDING SEWER (YARD LINES)
<input type="checkbox"/> B-4	ROOF SHEATHING	<input type="checkbox"/> P-4	UNDERSLAB PLUMBING
<input type="checkbox"/> B-5	FRAMING	<input type="checkbox"/> P-5	TOP OUT-WATER, GAS, WASTE
<input type="checkbox"/> B-6	INSULATION	<input type="checkbox"/> P-6	FINAL GAS TEST
<input type="checkbox"/> B-7	DRYWALL NAILING	<input type="checkbox"/> P-7	FINAL PLUMBING
<input type="checkbox"/> B-8	EXTERIOR LATH/STUCCO		<input type="checkbox"/> X-1
<input type="checkbox"/> B-9	WALL GROUT & STEEL	<input type="checkbox"/> M-1	ROUGH VENT
<input type="checkbox"/> B-10	POOL PRE-GUNITE	<input type="checkbox"/> M-2	HOOD
<input type="checkbox"/> B-11	POOL PRE-PLASTER / FINAL	<input type="checkbox"/> M-3	FINAL MECHANICAL
<input type="checkbox"/> B-12	BUILDING FINAL		<input checked="" type="checkbox"/> E-5
<input type="checkbox"/> B-13	CERT. OF OCC.	<input type="checkbox"/> X-1	KICKER / FLUSH
			<input type="checkbox"/> E-1
			<input type="checkbox"/> E-2
			<input type="checkbox"/> E-3
			<input type="checkbox"/> E-4
			<input type="checkbox"/> E-5
			<input type="checkbox"/> E-6
			<input type="checkbox"/> E-7
			<input type="checkbox"/> E-8
			<input type="checkbox"/> E-9
			<input type="checkbox"/> E-10
			<input type="checkbox"/> E-11
			<input type="checkbox"/> E-12
			<input type="checkbox"/> E-13
			<input type="checkbox"/> E-14
			<input type="checkbox"/> E-15
			<input type="checkbox"/> E-16
			<input type="checkbox"/> E-17
			<input type="checkbox"/> E-18
			<input type="checkbox"/> E-19
			<input type="checkbox"/> E-20
			<input type="checkbox"/> E-21
			<input type="checkbox"/> E-22
			<input type="checkbox"/> E-23
			<input type="checkbox"/> E-24
			<input type="checkbox"/> E-25
			<input type="checkbox"/> E-26
			<input type="checkbox"/> E-27
			<input type="checkbox"/> E-28
			<input type="checkbox"/> E-29
			<input type="checkbox"/> E-30
			<input type="checkbox"/> E-31
			<input type="checkbox"/> E-32
			<input type="checkbox"/> E-33
			<input type="checkbox"/> E-34
			<input type="checkbox"/> E-35
			<input type="checkbox"/> E-36
			<input type="checkbox"/> E-37
			<input type="checkbox"/> E-38
			<input type="checkbox"/> E-39
			<input type="checkbox"/> E-40
			<input type="checkbox"/> E-41
			<input type="checkbox"/> E-42
			<input type="checkbox"/> E-43
			<input type="checkbox"/> E-44
			<input type="checkbox"/> E-45
			<input type="checkbox"/> E-46
			<input type="checkbox"/> E-47
			<input type="checkbox"/> E-48
			<input type="checkbox"/> E-49
			<input type="checkbox"/> E-50
			<input type="checkbox"/> E-51
			<input type="checkbox"/> E-52
			<input type="checkbox"/> E-53
			<input type="checkbox"/> E-54
			<input type="checkbox"/> E-55
			<input type="checkbox"/> E-56
			<input type="checkbox"/> E-57
			<input type="checkbox"/> E-58
			<input type="checkbox"/> E-59
			<input type="checkbox"/> E-60
			<input type="checkbox"/> E-61
			<input type="checkbox"/> E-62
			<input type="checkbox"/> E-63
			<input type="checkbox"/> E-64
			<input type="checkbox"/> E-65
			<input type="checkbox"/> E-66
			<input type="checkbox"/> E-67
			<input type="checkbox"/> E-68
			<input type="checkbox"/> E-69
			<input type="checkbox"/> E-70
			<input type="checkbox"/> E-71
			<input type="checkbox"/> E-72
			<input type="checkbox"/> E-73
			<input type="checkbox"/> E-74
			<input type="checkbox"/> E-75
			<input type="checkbox"/> E-76
			<input type="checkbox"/> E-77
			<input type="checkbox"/> E-78
			<input type="checkbox"/> E-79
			<input type="checkbox"/> E-80
			<input type="checkbox"/> E-81
			<input type="checkbox"/> E-82
			<input type="checkbox"/> E-83
			<input type="checkbox"/> E-84
			<input type="checkbox"/> E-85
			<input type="checkbox"/> E-86
			<input type="checkbox"/> E-87
			<input type="checkbox"/> E-88
			<input type="checkbox"/> E-89
			<input type="checkbox"/> E-90
			<input type="checkbox"/> E-91
			<input type="checkbox"/> E-92
			<input type="checkbox"/> E-93
			<input type="checkbox"/> E-94
			<input type="checkbox"/> E-95
			<input type="checkbox"/> E-96
			<input type="checkbox"/> E-97
			<input type="checkbox"/> E-98
			<input type="checkbox"/> E-99
			<input type="checkbox"/> E-100
			<input type="checkbox"/> E-101
			<input type="checkbox"/> E-102
			<input type="checkbox"/> E-103
			<input type="checkbox"/> E-104
			<input type="checkbox"/> E-105
			<input type="checkbox"/> E-106
			<input type="checkbox"/> E-107
			<input type="checkbox"/> E-108
			<input type="checkbox"/> E-109
			<input type="checkbox"/> E-110
			<input type="checkbox"/> E-111
			<input type="checkbox"/> E-112
			<input type="checkbox"/> E-113
			<input type="checkbox"/> E-114
			<input type="checkbox"/> E-115
			<input type="checkbox"/> E-116
			<input type="checkbox"/> E-117
			<input type="checkbox"/> E-118
			<input type="checkbox"/> E-119
			<input type="checkbox"/> E-120
			<input type="checkbox"/> E-121
			<input type="checkbox"/> E-122
			<input type="checkbox"/> E-123
			<input type="checkbox"/> E-124
			<input type="checkbox"/> E-125
			<input type="checkbox"/> E-126
			<input type="checkbox"/> E-127
			<input type="checkbox"/> E-128
			<input type="checkbox"/> E-129
			<input type="checkbox"/> E-130
			<input type="checkbox"/> E-131
			<input type="checkbox"/> E-132
			<input type="checkbox"/> E-133
			<input type="checkbox"/> E-134
			<input type="checkbox"/> E-135
			<input type="checkbox"/> E-136
			<input type="checkbox"/> E-137
			<input type="checkbox"/> E-138
			<input type="checkbox"/> E-139
			<input type="checkbox"/> E-140
			<input type="checkbox"/> E-141
			<input type="checkbox"/> E-142
			<input type="checkbox"/> E-143
			<input type="checkbox"/> E-144
			<input type="checkbox"/> E-145
			<input type="checkbox"/> E-146
			<input type="checkbox"/> E-147
			<input type="checkbox"/> E-148
			<input type="checkbox"/> E-149
			<input type="checkbox"/> E-150
			<input type="checkbox"/> E-151
			<input type="checkbox"/> E-152
			<input type="checkbox"/> E-153
			<input type="checkbox"/> E-154
			<input type="checkbox"/> E-155
			<input type="checkbox"/> E-156
			<input type="checkbox"/> E-157
			<input type="checkbox"/> E-158
			<input type="checkbox"/> E-159
			<input type="checkbox"/> E-160
			<input type="checkbox"/> E-161
			<input type="checkbox"/> E-162
			<input type="checkbox"/> E-163
			<input type="checkbox"/> E-164
			<input type="checkbox"/> E-165
			<input type="checkbox"/> E-166
			<input type="checkbox"/> E-167
			<input type="checkbox"/> E-168
			<input type="checkbox"/> E-169
			<input type="checkbox"/> E-170
			<input type="checkbox"/> E-171
			<input type="checkbox"/> E-172
			<input type="checkbox"/> E-173
			<input type="checkbox"/> E-174
			<input type="checkbox"/> E-175
			<input type="checkbox"/> E-176
			<input type="checkbox"/> E-177
			<input type="checkbox"/> E-178
			<input type="checkbox"/> E-179
			<input type="checkbox"/> E-180
			<input type="checkbox"/> E-181
			<input type="checkbox"/> E-182
			<input type="checkbox"/> E-183
			<input type="checkbox"/> E-184
			<input type="checkbox"/> E-185
			<input type="checkbox"/> E-186
			<input type="checkbox"/> E-187
			<input type="checkbox"/> E-188
			<input type="checkbox"/> E-189
			<input type="checkbox"/> E-190
			<input type="checkbox"/> E-191
			<input type="checkbox"/> E-192
			<input type="checkbox"/> E-193
			<input type="checkbox"/> E-194
			<input type="checkbox"/> E-195
			<input type="checkbox"/> E-196
			<input type="checkbox"/> E-197
			<input type="checkbox"/> E-198
			<input type="checkbox"/> E-199
			<input type="checkbox"/> E-200
			<input type="checkbox"/> E-201
			<input type="checkbox"/> E-202
			<input type="checkbox"/> E-203
			<input type="checkbox"/> E-204
			<input type="checkbox"/> E-205
			<input type="checkbox"/> E-206
			<input type="checkbox"/> E-207
			<input type="checkbox"/> E-208
			<input type="checkbox"/> E-209
			<input type="checkbox"/> E-210
			<input type="checkbox"/> E-211
			<input type="checkbox"/> E-212
			<input type="checkbox"/> E-213
			<input type="checkbox"/> E-214
			<input type="checkbox"/> E-215
			<input type="checkbox"/> E-216
			<input type="checkbox"/> E-217
			<input type="checkbox"/> E-218
			<input type="checkbox"/> E-219
			<input type="checkbox"/> E-220
			<input type="checkbox"/> E-221
			<input type="checkbox"/> E-222
			<input type="checkbox"/> E-223
			<input type="checkbox"/> E-224
			<input type="checkbox"/> E-225
			<input type="checkbox"/> E-226
			<input type="checkbox"/> E-227
			<input type="checkbox"/> E-228
			<input type="checkbox"/> E-229
			<input type="checkbox"/> E-230
			<input type="checkbox"/> E-231
			<input type="checkbox"/> E-232
			<input type="checkbox"/> E-233
			<input type="checkbox"/> E-234
			<input type="checkbox"/> E-235
			<input type="checkbox"/> E-236
			<input type="checkbox"/> E-237
			<input type="checkbox"/> E-238
			<input type="checkbox"/> E-239
			<input type="checkbox"/> E-240
			<input type="checkbox"/> E-241
			<input type="checkbox"/> E-242
			<input type="checkbox"/> E-243
			<input type="checkbox"/> E-244
			<input type="checkbox"/> E-245
			<input type="checkbox"/> E-246
			<input type="checkbox"/> E-247
			<input type="checkbox"/> E-248
			<input type="checkbox"/> E-249
			<input type="checkbox"/> E-250
			<input type="checkbox"/> E-251
			<input type="checkbox"/> E-252
			<input type="checkbox"/> E-253
			<input type="checkbox"/> E-254
			<input type="checkbox"/> E-255
			<input type="checkbox"/> E-256
			<input type="checkbox"/> E-257
			<input type="checkbox"/> E-258
			<input type="checkbox"/> E-259
			<input type="checkbox"/> E-260
			<input type="checkbox"/> E-261
			<input type="checkbox"/> E-262
			<input type="checkbox"/> E-263
			<input type="checkbox"/> E-264
			<input type="checkbox"/> E-265
			<input type="checkbox"/> E-266
			<input type="checkbox"/> E-267
			<input type="checkbox"/> E-268
			<input type="checkbox"/> E-269
			<input type="checkbox"/> E-270
			<input type="checkbox"/> E-271
			<input type="checkbox"/> E-272
			<input type="checkbox"/> E-273
			<input type="checkbox"/> E-274
			<input type="checkbox"/> E-275
			<input type="checkbox"/> E-276
			<input type="checkbox"/> E-277
			<input type="checkbox"/> E-278
			<input type="checkbox"/> E-279
			<input type="checkbox"/> E-280
			<input type="checkbox"/> E-281
			<input type="checkbox"/> E-282
			<input type="checkbox"/> E-283
			<input type="checkbox"/> E-284
			<input type="checkbox"/> E-285
			<input type="checkbox"/> E-286
			<input type="checkbox"/> E-287
			<input type="checkbox"/> E-288
			<input type="checkbox"/> E-289
			<input type="checkbox"/> E-290
			<input type="checkbox"/> E-291
			<input type="checkbox"/> E-292
			<input type="checkbox"/> E-293
			<input type="checkbox"/> E-294
			<input type="checkbox"/> E-295
			<input type="checkbox"/> E-296