

225 S. 6th St.

NONE

Angela Jackson

NEVADA TESTING LABORATORIES, LTD.

125 S 64
7/1/73
Member of
AMERICAN SOCIETY FOR
TESTING MATERIALS

TESTING
INSPECTING
RESEARCH
DEVELOPMENT

300 WEST BOSTON AVENUE
LAS VEGAS, NEVADA 89102
Telephone 382-7483

All Reports Are Submitted as the Confidential Property of Clients

REPORT OF CONCRETE TESTS

JOB: Bell Telephone Building
ADDRESS: 6th Street
OWNER:
ARCHITECT:
STRUCTURAL ENGINEER:
CONTRACTOR: J. A. Tiberti Construction Company

DATE: July 30, 1973
PERMIT NO.:
APPL. NO.:
FILE NO.:
UNIT:

LABORATORY NUMBER:	3102 A	3102 B	3102 C	3102 D
MARIC:				
LOCATION IN STRUCTURE:	Basement Wall South Side			
CEMENT, BRAND:	Type V			
ADMIXTURE:	Pozzoloth /MBVR			
SAND SOURCE:	LVBM			
ROCK SOURCE:	"			
MIX NO. OR PROPORTIONS:	CM-664-B			
TIME IN MIXER, MIN.				
SLUMP, INCHES:	6"			
MADE BY:	Becker NTL			
DATE MADE:	7-23-73	7-23-73	7-23-73	7-23-73
DATE RECEIVED:				
DATE TESTED:	7-30-73			
DIAMETER, INCHES:	6.0			
SIZE, INCHES:				
AREA, SQUARE INCHES:	28.27			
MAXIMUM LOAD, LBS.:	112,000			
CRUSHING STRENGTH, P.S.I.:	3,960			
FLEXURAL STRENGTH, P.S.I.:				
AGE CRUSHED, DAYS:	7			
UNIT WT., PER CU. FT. (AS TESTED)				
SPEC. P.S.I. AT 28 DAYS:	4,000			
LENGTH TO DIAM. RATIO L/D:				
CORRECTED P.S.I.				
SPLITTING TENSILE STRENGTH				
SPLITTING RATIO				
MODULUS OF ELASTICITY				

REMARKS: Ticket No. HP033721; no water added.
80 yards poured; 81 ft.
Charge: 4 cylinder cans.
REPORT TO:
BELL TELEPHONE COMPANY OF NEVADA
645 East Plum Lane
Reno, Nevada 89502

cc: J. A. TIBERTI CONSTRUCTION COMPANY
CITY OF LAS VEGAS
LAS VEGAS BUILDING MATERIALS
RESPECTFULLY SUBMITTED
NEVADA TESTING LABORATORIES, LTD.

By: *[Signature]*
Original Signed By: O. J. Scherer

Rogelle Jackson

NEVADA TESTING LABORATORIES, LTD.

TESTING
INSPECTING
RESEARCH
DEVELOPMENT

300 WEST BOSTON AVENUE
LAS VEGAS, NEVADA 89102
Telephone 382-7483

Member of
AMERICAN SOCIETY FOR
TESTING MATERIALS

All Reports Are Submitted as the Confidential Property of Clients

REPORT OF CONCRETE TESTS

JOB: Bell Telephone Building
ADDRESS: 6th Street
OWNER:
ARCHITECT:
STRUCTURAL ENGINEER:
CONTRACTOR: J. A. Tiberti Construction Company

DATE: July 30, 1973
PERMIT NO.:
APPL NO.:
FILE NO.:
UNIT:

LABORATORY NUMBER:	3103 A	3103 B	3103 C	3103 D
MARK:				
LOCATION IN STRUCTURE:	Basement Wall North Side			
CEMENT, BRAND.....	Type V			
ADMIXTURE.....	Pozzoloth/MBVR			
SAND SOURCE.....	LVBM			
ROCK SOURCE.....	"			
MIX. NO. OR PROPORTIONS.....	CM-664-B			
TIME IN MIXER, MIN.....				
SLUMP, INCHES.....	5"			
MADE BY.....	Becker NTL			
DATE MADE.....	7-23-73	7-23-73	7-23-73	7-23-73
DATE RECEIVED.....				
DATE TESTED.....	7-30-73			
DIAMETER, INCHES.....	6.0			
SIZE, INCHES.....				
AREA, SQUARE INCHES.....	28.27			
MAXIMUM LOAD, LBS.....	93,500			
CRUSHING STRENGTH, P.S.I.....	3,310			
BLEXURAL STRENGTH, P.S.I.....				
AGE CRUSHED, DAYS.....	7			
UNIT WT., PER CU. FT. (AS TESTED)				
SPEC. P.S.I. AT 28 DAYS.....	4,000			
LENGTH TO DIAM. RATIO L/D.....				
CORRECTED P.S.I.....				
SPLITTING TENSILE STRENGTH.....				
SPLITTING RATIO.....				
MODULUS OF ELASTICITY.....				

REMARKS: Ticket No. HP933705; no water added.
20 yards poured; 82°F. Concrete Temp.
Charge: 4 cylinder cans.

REPORT TO:
BELL TELEPHONE COMPANY OF NEVADA
645 East Plum Lane
Reno, Nevada 89502

cc: J. A. TIBERTI CONSTRUCTION COMPANY
CITY OF LAS VEGAS
LAS VEGAS BUILDING MATERIALS
RESPECTFULLY SUBMITTED

NEVADA TESTING LABORATORIES, LTD.

By *[Signature]*
Original Signed By O. J. Scherer

Angelo Jackson

NEVADA TESTING LABORATORIES, LTD.

300 WEST BOSTON AVENUE
LAS VEGAS, NEVADA 89102
Telephone 382-7483

TESTING
INSPECTING
RESEARCH
DEVELOPMENT

11560
31/2/73
Member of
AMERICAN SOCIETY FOR
TESTING MATERIALS

All Reports Are Submitted as the Confidential Property of Clients

REPORT OF CONCRETE TESTS

JOB: Bell Telephone Building
ADDRESS: 6th Street
OWNER:
ARCHITECT:
STRUCTURAL ENGINEER:
CONTRACTOR: J. A. Tiberti Construction Company

DATE: July 30, 1973
PERMIT NO:
APPL. NO.:
FILE NO.:
UNIT:

LABORATORY NUMBER:	3102 A	3102 B	3102 C	3102 D
MARKS:				
LOCATION IN STRUCTURE:	Basement Wall South Side			
CEMENT, BRAND	Type V			
ADMIXTURE	Pozzoloth / MBVR			
SAND SOURCE	LVB			
ROCK SOURCE	"			
MIX. NO. OR PROPORTIONS	CM-664-B			
TIME IN MIXER, MIN.				
SLUMP, INCHES	6"			
MADE BY	Becker NTL			
DATE MADE	7-23-73	7-23-73	7-23-73	7-23-73
DATE RECEIVED				
DATE TESTED	7-30-73			
DIAMETER, INCHES	6.0			
SIZE, INCHES				
AREA, SQUARE INCHES	28.27			
MAXIMUM LOAD, LBS.	112,000			
CRUSHING STRENGTH, P.S.I.	3,960			
FLEXURAL STRENGTH, P.S.I.				
AGE CRUSHED, DAYS	7			
UNIT WT. PER CU. FT. (AS TESTED)				
SPEC. P.S.I. AT 28 DAYS	4,000			
LENGTH TO DIAM. RATIO L/D				
CORRECTED P.S.I.				
SPLITTING TENSILE STRENGTH				
SPLITTING RATIO				
MODULUS OF ELASTICITY				

REMARKS: Ticket No. EP033721; no water added.
80 yards poured; 81 E.
Charge: 4 cylinder cans.
REPORT TO:
BELL TELEPHONE COMPANY OF NEVADA
645 East Plum Lane
Reno, Nevada 89502

cc: J. A. TIBERTI CONSTRUCTION COMPANY
CITY OF LAS VEGAS
LAS VEGAS BUILDING MATERIALS
RESPECTFULLY SUBMITTED
NEVADA TESTING LABORATORIES, LTD.

By: *[Signature]*
Original Signed By: O. J. Scherer

Angelo Jackson

NEVADA TESTING LABORATORIES, LTD.

TESTING
INSPECTING
RESEARCH
DEVELOPMENT

300 WEST BOSTON AVENUE
LAS VEGAS, NEVADA 89102
Telephone 382-7433

Member of
AMERICAN SOCIETY FOR
TESTING MATERIALS

All Reports Are Submitted as the Confidential Property of Clients

REPORT OF CONCRETE TESTS

JOB: Bell Telephone Building
ADDRESS: 6th Street
OWNER:
ARCHITECT:
STRUCTURAL ENGINEER:
CONTRACTOR: J. A. Tiberti Construction Company

DATE: July 30, 1973
PERMIT NO.:
APPL. NO.:
FILE NO.:
UNIT:

LABORATORY NUMBER:	3103 A	3103 B	3103 C	3103 D
MARK:				
LOCATION IN STRUCTURE:	Basement Wall North Side			
CEMENT, BRAND.....	Type V			
ADMIXTURE.....	Pozzoloth/MBVR			
SAND SOURCE.....	LYBM			
ROCK SOURCE.....	"			
MIX NO. OR PROPORTIONS.....	CM-664-B			
TIME IN MIXER, MIN.....				
SLUMP, INCHES.....	5"			
MADE BY.....	Becker NTL			
DATE MADE.....	7-23-73	7-23-73	7-23-73	7-23-73
DATE RECEIVED.....				
DATE TESTED.....	7-30-73			
DIAMETER, INCHES.....	6.0			
SIZE, INCHES.....				
AREA, SQUARE INCHES.....	28.27			
MAXIMUM LOAD, LBS.....	93,500			
CRUSHING STRENGTH, P.S.I.....	3,310			
FLEXURAL STRENGTH, P.S.I.....				
AGE CRUSHED, DAYS.....	7			
UNIT WT., PER CU. FT. (AS TESTED)				
SPEC. P.S.I. AT 28 DAYS.....	4,000			
LENGTH TO DIAM. RATIO L/D.....				
CORRECTED P.S.I.....				
SPLITTING TENSILE STRENGTH.....				
SPLITTING RATIO.....				
MODULUS OF ELASTICITY.....				

REMARKS: Ticket No. HP033705; no water added.
20 yards poured; 82°F. Concrete Temp.
Charge: 4 cylinder cans.

REPORT TO:
BELL TELEPHONE COMPANY OF NEVADA
645 East Plum Lane
Reno, Nevada 89502

cc: J. A. TIBERTI CONSTRUCTION COMPANY
CITY OF LAS VEGAS
LAS VEGAS BUILDING MATERIALS
RESPECTFULLY SUBMITTED

NEVADA TESTING LABORATORIES, LTD.

By: *[Signature]*
Original Signed By: O. J. Scherer

Angelo Jackson

NEVADA TESTING LABORATORIES, LTD.

300 WEST BOSTON AVENUE
LAS VEGAS, NEVADA 89102
Telephone 382-7483

File 128 5174
Member of
AMERICAN SOCIETY FOR
TESTING MATERIALS

TESTING
INSPECTING
RESEARCH
DEVELOPMENT

All Reports Are Submitted as the Confidential Property of Clients

REPORT OF CONCRETE TESTS

JOB: Bell Telephone Building DATE: 10-2-73
 ADDRESS: 6th Street PERMIT NO:
 OWNER: APPL NO.:
 ARCHITECT: FILE NO.:
 STRUCTURAL ENGINEER: UNIT:
 CONTRACTOR: J. A. Tiberti Construction Company

LABORATORY NUMBER:	3373 A	3373 B	3373 C
MARK:	Set 1		
LOCATION IN STRUCTURE:	Northwest Corner Slab - Second Floor		
CEMENT, BRAND.....	Type V		
ADMIXTURE.....	Pozzolith		
SAND SOURCE.....	L. V. B. M.		
ROCK SOURCE.....	"		
MIX. NO. OR PROPORTIONS.....	CM-923 - 10 Yard Batch		
TIME IN MIXER, MIN.....			
SLUMP, INCHES.....	4-3/4"		
MADE BY.....	Becker NTL		
DATE MADE.....	9-24-73	9-24-73	9-24-73
DATE RECEIVED.....			
DATE TESTED.....	10-1-73	10-22-73	10-22-73
DIAMETER, INCHES.....	6.0	6.0	6.0
SIZE, INCHES.....			
AREA, SQUARE INCHES.....	28.27	28.27	28.27
MAXIMUM LOAD, LBS.....	74,500	111,500	111,500
CRUSHING STRENGTH, P.S.I.....	2,640	3,940	3,940
FLEXURAL STRENGTH, P.S.I.....			
AGE CRUSHED, DAYS.....	7	28	28
UNIT WT., PER CU. FT. (AS TESTED)			
SPEC. P.S.I. AT 28 DAYS.....	4,000	4,000	4,000
LENGTH TO DIAM. RATIO L/D.....			
CORRECTED P.S.I.....			
SPLITTING TENSILE STRENGTH.....			
SPLITTING RATIO.....			
MODULUS OF ELASTICITY.....			

REMARKS: Ticket No. HP-035998 - Conc. Temp. 78°
14 Gallons water added - 20 Yards Placed

cc: J. A. TIBERTI CONST. CO.
CITY OF LAS VEGAS
LAS VEGAS BUILDING MATERIALS

REPORT TO:

BELL TELEPHONE COMPANY OF NEVADA
645 East Plum Lane
Reno, Nevada 89502.

RESPECTFULLY SUBMITTED
NEVADA TESTING LABORATORIES, LTD.

By *[Signature]*
Original Signed By: O. J. Seherer, P. E.

Angelo Jackson

NEVADA TESTING LABORATORIES, LTD.

TESTING
INSPECTING
RESEARCH
DEVELOPMENT

300 WEST BOSTON AVENUE
LAS VEGAS, NEVADA 89102
Telephone 382-7483

Member of
AMERICAN SOCIETY FOR
TESTING MATERIALS

All Reports Are Submitted as the Confidential Property of Clients

REPORT OF CONCRETE TESTS

JOB: Bell Telephone Building
ADDRESS: 6th Street
OWNER:
ARCHITECT:
STRUCTURAL ENGINEER:
CONTRACTOR: J. A. Tiberti Construction Company

DATE: 10-2-73
PERMIT NO:
APPL. NO.:
FILE NO:
UNIT:

LABORATORY NUMBER:	3374 A	3374 B	3374 C
MARK:	Set 2		
LOCATION IN STRUCTURE:	Southwest Corner Slab - Second Floor		
CEMENT, BRAND.....	Pozzolith		
ADMIXTURE.....	L. V. B. M.		
SAND SOURCE.....	"		
ROCK SOURCE.....	"		
MIX. NO. OR PROPORTIONS.....	CM-923		
TIME IN MIXER, MIN.....			
SLUMP, INCHES.....	5"		
MADE BY.....	Becker NTL		
DATE MADE.....	9-24-73	9-24-73	9-24-73
DATE RECEIVED.....			
DATE TESTED.....	10-1-73	10-22-73	10-22-73
DIAMETER, INCHES.....	6.0	6.0	6.0
SIZE, INCHES.....			
AREA, SQUARE INCHES.....	28.27	28.27	28.27
MAXIMUM LOAD, LBS.....	72,500	118,000	108,000
CRUSHING STRENGTH, P.S.I.....	2,560	4,170	3,820
FLEXURAL STRENGTH, P.S.I.....			
AGE CRUSHED, DAYS.....	7	28	28
UNIT WT., PER CU. FT. (AS TESTED)			
SPEC. P.S.I. AT 28 DAYS.....	4,000	4,000	4,000
LENGTH TO DIAM. RATIO L/D.....			
CORRECTED P.S.I.....			
SPLITTING TENSILE STRENGTH.....			
SPLITTING RATIO.....			
MODULUS OF ELASTICITY.....			

REMARKS: Ticket No. HP-036005
Concrete Temp. 78° - Four gallons water added.

cc: J. A. TIBERTI CONSTRUCTION CO.
CITY OF LAS VEGAS
LAS VEGAS BUILDING MATERIALS

REPORT TO:

BELL TELEPHONE COMPANY OF NEVADA
645 East Plum Lane
Reno, Nevada 89502

RESPECTFULLY SUBMITTED
NEVADA TESTING LABORATORIES, LTD.

By *[Signature]*
Original Signed By O. J. Scherer, P. E.

Angela Jackson

NEVADA TESTING LABORATORIES, LTD.

TESTING
INSPECTING
RESEARCH
DEVELOPMENT

300 WEST BOSTON AVENUE
LAS VEGAS, NEVADA 89102
Telephone 382-7483

Member of
AMERICAN SOCIETY FOR
TESTING MATERIALS

All Reports Are Submitted as the Confidential Property of Clients

REPORT OF CONCRETE TESTS

JOB:	Bell Telephone Building	DATE:	10-22-73
ADDRESS:	Sixth Street - Las Vegas	PERMIT NO.:	
OWNER:	Bell of Nevada	APPL. NO.:	
ARCHITECT:		FILE NO.:	
STRUCTURAL ENGINEER:		UNIT:	
CONTRACTOR:	J. A. Tiberti Construction Company		

LABORATORY NUMBER:	3482 A	3482 B	3482 C		
MARK:	Set 1				
LOCATION IN STRUCTURE:	Wall on West Half of Building				
CEMENT, BRAND.....	Type V				
ADMIXTURE.....	Pozzolith/MBVR				
SAND SOURCE.....	L. V. B. M.				
ROCK SOURCE.....	"				
MIX. NO. OR PROPORTIONS.....	CM-664 B				
TIME IN MIXER, MIN.....					
SLUMP, INCHES.....	4"				
MADE BY.....	Glagola NTL				
DATE MADE.....	10-15-73	10-15-73	10-15-73		
DATE RECEIVED.....					
DATE TESTED.....	10-22-73				
DIAMETER, INCHES.....	6.0				
SIZE, INCHES.....					
AREA, SQUARE INCHES.....	28.27				
MAXIMUM LOAD, LBS.....	83,500				
CRUSHING STRENGTH, P.S.I.....	2,950				
FLEXURAL STRENGTH, P.S.I.....					
AGE CRUSHED, DAYS.....	7				
UNIT WT., PER CU. FT. (AS TESTED)					
SPEC. P.S.I. AT 28 DAYS.....	4,000				
LENGTH TO DIAM. RATIO L/D.....					
CORRECTED P.S.I.....					
SPLITTING TENSILE STRENGTH.....					
SPLITTING RATIO.....					
MODULUS OF ELASTICITY.....					

REMARKS: Ticket No. HP 020250 - Conc. Temp. 65°F. cc: J. A. TIBERTI CONSTRUCTION CO.
Six gallons water added. Charge 3-cylinder cans. CITY OF LAS VEGAS BUILDING DEPT.
LAS VEGAS BUILDING MATERIALS

REPORT TO:
BELL TELEPHONE COMPANY OF NEVADA
645 East Plum Lane
Reno, Nevada 89502

RESPECTFULLY SUBMITTED
NEVADA TESTING LABORATORIES, LTD.
By: *[Signature]*
Original Signed By: O. J. Scherer, P. E.

Angelo Jackson

NEVADA TESTING LABORATORIES, LTD.

TESTING
INSPECTING
RESEARCH
DEVELOPMENT

300 WEST BOSTON AVENUE
LAS VEGAS, NEVADA 89102
Telephone 382-7483

Member of
AMERICAN SOCIETY FOR
TESTING MATERIALS

All Reports Are Submitted as the Confidential Property of Clients.

REPORT OF CONCRETE TESTS

JOB: Bell Telephone Building
 ADDRESS: Sixth Street - Las Vegas
 OWNER: Bell of Nevada
 ARCHITECT:
 STRUCTURAL ENGINEER:
 CONTRACTOR: J. A. Tiberti Construction Company

DATE: 10-22-73
 PERMIT NO.:
 APPL NO.:
 FILE NO.:
 UNIT:--

LABORATORY NUMBER:	3483 A	3483 B	3483 C
MARK:	Set 2		
LOCATION IN STRUCTURE:	Walls on West Half of Building		
CEMENT, BRAND.....	Type V		
ADMIXTURE.....	Pozzolith/MBVR		
SAND SOURCE.....	L. V. B. M.		
ROCK SOURCE.....			
MIX. NO. OR PROPORTIONS.....	CM-664 B		
TIME IN MIXER, MIN.....			
SLUMP, INCHES.....	5"		
MADE BY.....	Glagola NTL		
DATE MADE.....	10-15-73	10-15-73	10-15-73
DATE RECEIVED.....			
DATE TESTED.....	10-22-73		
DIAMETER, INCHES.....	6.0		
SIZE, INCHES.....			
AREA, SQUARE INCHES.....	28.27		
MAXIMUM LOAD, LBS.....	71,500		
CRUSHING STRENGTH, P.S.I.....	2,530		
FLEXURAL STRENGTH, P.S.I.....			
AGE CRUSHED, DAYS.....	7		
UNIT WT., PER CU. FT. (AS TESTED).....			
SPEC. P.S.I. AT 28 DAYS.....	4,000		
LENGTH TO DIAM. (L/D).....			
CORRECTED P.S.I.....			
SPLITTING TENSILE STRENGTH.....			
SPLITTING RATIO.....			
MODULUS OF ELASTICITY.....			

REMARKS: Ticket No. HP 020255 - Conc. Temp. 68°F. cc: J. A. TIBERTI CONSTRUCTION COMPANY
 6 Gallons water added. Charge 3-cylinder cans. CITY OF LAS VEGAS BUILDING DEPT.
 LAS VEGAS BUILDING MATERIALS

REPORT TO:
 BELL TELEPHONE COMPANY OF NEVADA
 645 East Plum Lane
 Reno, Nevada 89502

RESPECTFULLY SUBMITTED
 NEVADA TESTING LABORATORIES, LTD.
 By: *[Signature]*
 Original Signed By: O. J. Scherer, P. E.

Angelo Jackson

NEVADA TESTING LABORATORIES, LTD.

TESTING
INSPECTING
RESEARCH
DEVELOPMENT

300 WEST BOSTON AVENUE
LAS VEGAS, NEVADA 89102
Telephone 382-7483

Member of
AMERICAN SOCIETY FOR
TESTING MATERIALS

All Reports Are Submitted as the Confidential Property of Clients

REPORT OF CONCRETE TESTS

JOB:	Bell Telephone Building	DATE:	10-22-73
ADDRESS:	Sixth Street - Las Vegas	PERMIT NO.:	
OWNER:	Bell of Nevada	APPL. NO.:	
ARCHITECT:		FILE NO.:	
STRUCTURAL ENGINEER:		UNIT:	
CONTRACTOR:	J. A. Tiberti Construction Company		

LABORATORY NUMBER:	3484 A	3484 B	3484 C		
MARK:	Set 3				
LOCATION IN STRUCTURE:	Wall on West Half of Building				
CEMENT, BRAND:	Type V				
ADMIXTURE:	Pozzolith/MBVR				
SAND SOURCE:	L. B. M.				
ROCK SOURCE:	"				
MIX. NO. OR PROPORTIONS:	CM-664-B				
TIME IN MIXER, MIN.:					
SLUMP, INCHES:	4-1/2"				
MADE BY:	Glagola NTL				
DATE MADE:	10-15-73	10-15-73	10-15-73		
DATE RECEIVED:					
DATE TESTED:	10-22-73				
DIAMETER, INCHES:	6.0				
SIZE, INCHES:					
AREA, SQUARE INCHES:	28.27				
MAXIMUM LOAD, LBS.:	81,500				
CRUSHING STRENGTH, P.S.I.:	2,880				
FLEXURAL STRENGTH, P.S.I.:					
AGE CRUSHED, DAYS:	7				
UNIT WT. PER CU. FT. (AS TESTED):					
SPEC. P.S.I. AT 28 DAYS:	4,000				
LENGTH TO DIAM. RATIO L/D:					
CORRECTED P.S.I.:					
SPLITTING TENSILE STRENGTH:					
SPLITTING RATIO:					
MODULUS OF ELASTICITY:					

REMARKS: Ticket No. HP 020260 - Conc. Temp. 69°F
No water added. Charge 3-cylinder cans.

cc: J. A. TIBERTI CONST. CO.
CITY OF LAS VEGAS BLDG. DEPT.
LAS VEGAS BUILDING MATERIALS

REPORT TO:
BELL TELEPHONE COMPANY OF NEVADA
645 East Plum Lane
Reno, Nevada 89502

RESPECTFULLY SUBMITTED
NEVADA TESTING LABORATORIES, LTD.

By *[Signature]*
Original Signed by O. J. Scherer, P. E.

Waffle Station

CITY OF LAS VEGAS, NEVADA

TELEPHONE _____

BUILDING AND SAFETY DEPARTMENT APPLICATION AND PERMIT TO MOVE A BUILDING

LOCATION OF BUILDING TO BE MOVED

225 SO. 6th ST.

BUILDING TO BE MOVED TO:

COUNTY

ZONE: _____

FIRE ZONE: _____

OWNER'S NAME:

S. Stafford

TYPE OF CONSTRUCTION

Stucco & Wood Frame 32x36

SIZE

PROPOSED USE

A

On plot plan below, draw in existing buildings on lot and show distance to all property lines. Show location of the building to be moved as it will be placed on lot.

ft. _____

Width ft. _____

Front sidewalk

Applicant shall furnish FOUR PHOTOS of subject building, one of each elevation or side. Photos shall be shown to all applicable property owners and the attached comments completed. Completed application and photos shall be submitted to the Director of the Building and Safety Dept. for approval.

SIGNATURE OF APPLICANT

CONSTRUCTION VALUATION _____

MOVING CONTRACTOR

BLOND FORD

STATE LICENSE #

10050

CITY LICENSE #

207359

ADDITIONAL PERMITS REQUIRED: Building

Electric

Plumbing

Air cond.

Sign

Other

Contractor's signature denotes authority from the owner to sign in his behalf and the owner is aware of all requirements of this application.

Contractor must obtain permit from Traffic division, Police Department before moving on any public right of way.

SIGNER

David Ford

Date:

3-20-72

By

David Ford

Comments from Property Owners adjacent to:

We, the undersigned property owners, do declare by our signature that we own property within 300 feet of _____ and have been contacted by Mr. and Mrs. _____ AND HAVE LOOKED AT THE BUILDING PICTURES and stated our comments below: (address)

PROPERTY ADDRESS	SIGNATURE	AGREEABLE	NOT AGREEABLE	UNABLE TO CONTACT

PLANNING DEPT. _____

DATE: _____

PUBLIC WORKS DEPT. _____

DATE: _____

BUILDING DEPT. _____

DATE: 3-20-72

PERMIT NO. 3722

PERMIT FEE \$ 20⁰⁰

3880 \$020.00 - 3

Receipt

CITY OF LAS VEGAS

DEPT. OF BUILDING & SAFETY

must be machine validated

21 MAR 72

Charles Jackson

TELEPHONE _____

CITY OF LAS VEGAS, NEVADA BUILDING AND SAFETY DEPARTMENT APPLICATION AND PERMIT TO MOVE A BUILDING

LOCATION OF BUILDING TO BE MOVED: 225 So. 6th St.
BUILDING TO BE MOVED TO: 1711 E. STEWART ZONE: R3 FIRE ZONE: _____
OWNER'S NAME: C.O. Kennedy
TYPE OF CONSTRUCTION _____ SIZE _____ PROPOSED USE: DIAPLEX

On plot plan below, draw in existing buildings on lot and show distance to all property lines. Show location of the building to be moved as it will be placed on lot.

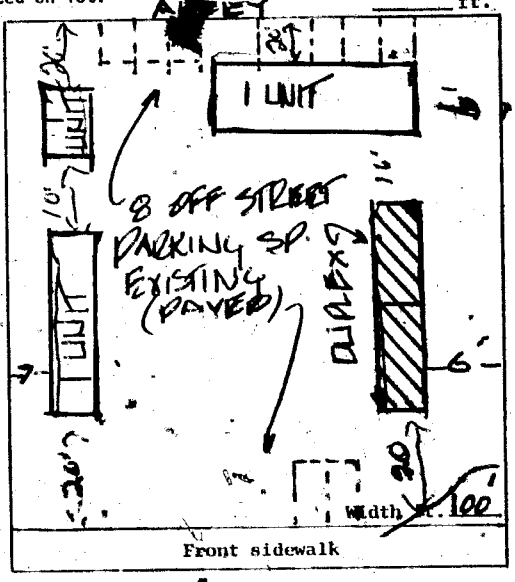

Applicant shall furnish FOUR PHOTOS of subject building, one of each elevation or side. Photos shall be shown to all applicable property owners and the attached comments completed. Completed application and photos shall be submitted to the Director of the Building and Safety Dept. for approval.

SIGNATURE OF APPLICANT _____
CONSTRUCTION VALUATION _____
MOVING CONTRACTOR: Blend-FORD INC

STATE LICENSE # _____ CITY LICENSE # _____
ADDITIONAL PERMITS REQUIRED: Building Electric
Plumbing Air cond. Sign Other

Contractor's signature denotes authority from the owner to sign in his behalf and the owner is aware of all requirements of this application.
Contractor must obtain permit from Traffic division, Police Department before moving on any public right of way.

SIGNED _____ Date: _____
By: Reginald B. Wright

Comments from Property Owners adjacent to:

We, the undersigned property owners, do declare by our signature that we own property within 300 feet of _____ (address) and have been contacted by Mr. and Mrs. _____ AND HAVE LOOKED AT THE BUILDING PICTURES and stated our comments below:

PROPERTY ADDRESS	SIGNATURE	AGREEABLE	NOT AGREEABLE	UNABLE TO CONTACT
1718 Marlin Ave	<i>W. B. ...</i>	✓		
1714 Marlin Ave	<i>M. J. Mezza</i>	✓		
248 N. 18th St	<i>Robert G. ...</i>	✓		
1803 E Stewart	<i>Mary J. ...</i>	✓		
1807 E Stewart	<i>...</i>	✓		
1817 Stewart	<i>Harvey ...</i>	✓		
1827 No. Bruce	<i>...</i>			

1717 E. STEWART Very Busy DATE: 3/27/72
PLANNING DEPT. _____
PUBLIC WORKS DEPT. _____ DATE: _____
BUILDING DEPT. [Signature] DATE: 3-27-72
PERMIT NO. 4056 PERMIT FEE \$ 20.00

5093 \$020.00 - 8
Receipt
CITY OF LAS VEGAS
DEPT. OF BUILDING & SAFETY
must be machine validated
- 6 APR 72

Home Apptg *2-13-84*

DEPT. of BLDG & SAFETY—CITY of LAS VEGAS, NEVADA

OWNER Kennedy ADDRESS 225 So 6th St. DATE 4-5-72
 GEN. CONT. Bland Ford TYPE OF STRUCTURE move bldg
 PERMIT NO. 4056 LEGAL DESCRIPTION _____

BUILDING		MECHANICAL		ELECTRICAL	
LOCATION		PLUMBING CONT.		TEMP. POLE CONT.	
FIREPLACE FTG.		PERMIT NO. _____ DATE _____		PERMIT NO. _____ DATE _____	
FOOTINGS		HEAT & VENT. AC CONT.		INSPECTION	DATE _____
FOUNDATION WALL		PERMIT NO. _____ DATE _____		ELECTRICAL CONT.	
FLOOR FRAMING		SEWER CONT.		PERMIT NO. _____ DATE _____	
SLAB		PERMIT NO. _____ DATE _____		FIXTURES CONT.	
CHIMNEY STEEL (FIREPLACE)		ROUGH SOIL		PERMIT NO. _____ DATE _____	
WALL STEEL		ROUGH WATER		SLAB	
COLUMN STEEL		TOP-OUT		ROUGH	
BEAM STEEL		ROUGH GAS		FINAL ROUGH	
FRAMING		AC ROUGH DUCT		FINAL FIXTURE	
ROOF SHEATHING	INTERIOR _____ EXTERIOR _____	REF. ROUGH PIPING		FINAL ELECTRICAL	
DRYWALL		FINAL PLUMBING		TEMPORARY SERVICE	
LATHING		FINAL GAS			
BACKING (S'INGS)		FINAL AIR COND.		MISCELLANEOUS	
PLASTER	SCRATCH _____ BROWN _____	FINAL REFRIG.		GRADING & DRAINAGE	
URBAN REDEVELOPMENT APPROVAL		FINAL SEWER		ON-SITE PARKING SPACES	APP. _____
FINAL BLDG _____ DATE _____		FINAL SEPTIC TANK		ENG. APPROVAL OF	
				OFF-SITE IMPROVEMENTS	

APPROVED FOR OCCUPANCY & METER _____ INSPECTOR _____ DATE _____
 PLEASE NOTE REMARKS ON REVERSE SIDE 1711 E. Stewart LOG: # _____ AREA: # _____ 23 04

DEPT. of BLDG & SAFETY—CITY of LAS VEGAS, NEVADA

OWNER Kennedy ADDRESS 225 South 6th St. DATE 4-5-72
 GEN. CONT. Bland Ford Inc. TYPE OF STRUCTURE move bldg
 PERMIT NO. 4057 LEGAL DESCRIPTION _____

BUILDING		MECHANICAL		ELECTRICAL	
LOCATION		PLUMBING CONT.		TEMP. POLE CONT.	
FIREPLACE FTG.		PERMIT NO. _____ DATE _____		PERMIT NO. _____ DATE _____	
FOOTINGS		HEAT & VENT. AC CONT.		INSPECTION	DATE _____
FOUNDATION WALL		PERMIT NO. _____ DATE _____		ELECTRICAL CONT.	
FLOOR FRAMING		SEWER CONT.		PERMIT NO. _____ DATE _____	
SLAB		PERMIT NO. _____ DATE _____		FIXTURES CONT.	
CHIMNEY STEEL (FIREPLACE)		ROUGH SOIL		PERMIT NO. _____ DATE _____	
WALL STEEL		ROUGH WATER		SLAB	
COLUMN STEEL		TOP-OUT		ROUGH	
BEAM STEEL		ROUGH GAS		FINAL ROUGH	
FRAMING		AC ROUGH DUCT		FINAL FIXTURE	
ROOF SHEATHING	INTERIOR _____ EXTERIOR _____	REF. ROUGH PIPING		FINAL ELECTRICAL	
DRYWALL		FINAL PLUMBING		TEMPORARY SERVICE	
LATHING		FINAL GAS			
BACKING (S'INGS)		FINAL AIR COND.		MISCELLANEOUS	
PLASTER	SCRATCH _____ BROWN _____	FINAL REFRIG.		GRADING & DRAINAGE	
URBAN REDEVELOPMENT APPROVAL		FINAL SEWER		ON-SITE PARKING SPACES	APP. _____
FINAL BLDG _____ DATE _____		FINAL SEPTIC TANK		ENG. APPROVAL OF	
				OFF-SITE IMPROVEMENTS	

APPROVED FOR OCCUPANCY & METER _____ INSPECTOR _____ DATE _____
 PLEASE NOTE REMARKS ON REVERSE SIDE 379 N. 15th St. LOG: # _____ AREA: # _____ 23 04

2-13-74

DEPT. of BLDG. & SAFETY - CITY of LAS VEGAS, NEVADA

OWNER S Stafford ADDRESS 225 So 6th St DATE 3-20-72
GEN. CONT. Bland Ford TYPE OF STRUCTURE moving
PERMIT NO. 3722 LEGAL DESCRIPTION move house to county

BUILDING		MECHANICAL		ELECTRICAL	
LOCATION		PLUMBING CONT.		TEMP. POLE CONT.	
FIREPLACE FTG.		PERMIT NO.	DATE	PERMIT NO.	DATE
FOOTINGS		HEAT & VENT. AC/COND.		INSPECTION	DATE
FOUNDATION WALL		PERMIT NO.	DATE	ELECTRICAL CONT.	
FLOOR FRAMING		SEWER CONT.		PERMIT NO.	DATE
SLAB		PERMIT NO.	DATE	FIXTURES CONT.	
CHIMNEY STEEL (FIREPLACE)		ROUGH SOL.		PERMIT NO.	DATE
WALL STEEL		ROUGH WATER		SLAB	
COLUMN STEEL		TOP-OUT		ROUGH	
BEAM STEEL		ROUGH GAS		FINAL ROUGH	
FRAMING		AC ROUGH DUCT		FINAL FIXTURE	
ROOF SHEATHING		REF. ROUGH PIPING		FINAL ELECTRICAL	
	INTERIOR / EXTERIOR	FINAL PLUMBING		TEMPORARY SERVICE	
DRYWALL		FINAL GAS			
LATHING		FINAL AIR COND.			
BACKING (SIGNAL)		FINAL REFRIG.			
PLASTER SCRATCH		FINAL SEWER			
PLASTER BROWN		FINAL SEPTIC TANK			
URBAN REDEVELOPMENT APPROVAL					
FINAL BLDG.	DATE				

APPROVED FOR OCCUPANCY METER

INSPECTOR

DATE

PLEASE NOTE REMARKS ON REVERSE SIDE

225 So. 6th St

LDS: #

AREA: # 23.04
move to county