

1239 S. 33A

6-2-83

CITY OF LAS VEGAS, NEVADA

DEPARTMENT OF BUILDING AND SAFETY—ELECTRICAL APPLICATION & PERMIT

ADDRESS OF CONSTRUCTION: 1239 S Ethel PHONE NO. 451 3441
 OWNER'S NAME: MIKE URSO
 CIRCLE: Addition Remodel New Bldg. TYPE OF BLDG.: SFD APT. COMM. PUBLIC
 CONTRACTOR'S NAME: Chapman STATE LICENSE # 14476 CITY LICENSE #

UNITS	DESCRIPTION	FEE	TOTAL
PERMIT ISSUANCE			
1	For Issuing Each Permit	10.00	10.00
	Supplemental Fee	4.50	
APPLIANCE CHARGE			
	Receptacle <u>4</u> Switch <u>2</u>	.40	4.00
	Each Light Fixture or Socket	.30	
	EACH OUTLET FOR: Dishwasher, Garbage Grinder, Trash Compactor, G.F.L., Clothes Washer, Dryer, Electric Range, Ovens, Smoke Detector, Special Purpose, Water Heater, Space Heater, Blast Coil Heater (PER K.W.), Mercury Lamp, Quartz Lamp, Sodium Lamp	.70	
	X-Ray Unit	10.00	
	Area Lighting (First 3,000 Watts)	8.00	
	Each Additional 1,000 Watts	3.00	
	Motors (1/2 H.P. And Over) Transformers Welders, Generators		
	First H.P. For each Unit	3.00	
	First KVA For Each Unit	.50	
	Each Additional H.P. or KVA	.30	
	Temporary Power or Pole	6.00	
	Electric Service (Incl'd First Meter)	6.00	
	Up to 200 AMP		6.00
	400 AMP And 600 AMP	10.50	
	Over 600 AMP To 1200 AMP	25.00	
	Over 1200 AMP	50.00	
	Each Additional Meter Socket	.50	

UNITS	DESCRIPTION	FEE	TOTAL
1	Sub Panel (Each)	3.00	3.00
	Swimming Pool (Residential)	20.00	
	Swimming Pool (Semi-Public)	30.00	
	Spas	8.00	
	Recreational Vehicle Specs (Each)	3.00	
	Busways-Trolley or Plug-in (Ea. 100 Ft.)	3.00	
	All Misc. Electric		
	Permanent A/C Unit (Pkg. Units)	3.00	
	Each Air Handler	1.00	
LOW VOLTAGE INSTALLATIONS			
	Speaker Outlets (Each)	.30	
	Signal or Alarm Outlets (Each)	.30	
	Amplifiers	2.00	
	Control Panel	.50	
	TV Master System	.30	
	Telephone or Computer Outlet	.30	
	Starter Permit		
	Contract Price or Cost of Installation		
	Misc.		
CONDUIT ONLY			
	TOTAL PERMIT FEE \$	23.00	23.00

Electrical permit fees may be computed the same as building permit fees by using the cost of installation for valuation amount when such work is not included in the above schedule.

FOR BUILDING DEPARTMENT USE ONLY

Plans submitted: yes no
 Received by RAC: _____ Date: _____
 Review by-Plans Check: _____ Date: _____
 Issued by: _____ Date: _____
 Occupancy type: _____ Type of Construction: _____ Square Footage: _____
 Valuation (declared) \$: _____
 Fee calculated \$: _____
 Other Fees (22B) \$: _____
 Total Fees \$: _____
 Check Cash

- Other inspections and fees:
- 1. Inspections outside of normal business hours = \$25.00 per hour (minimum charge two hours)
- 2. Re-inspection fee during normal business hours assessed under provisions of TABLE 3-A of the Uniform Building Code = \$15.00 per hour
- 3. Inspections during normal business hours for which no fee is specifically indicated = \$15.00 per hour (minimum charge one half hour)
- 4. Additional plan review required by changes, additions or revisions to approved plans = \$15.00 per hour (minimum charge one half hour)
- 5. Expires 180 days after abandonment of work

Approval for the work under this permit will be given only after refuse and debris have been removed from job site and public right of way.

RECEIPT

I hereby certify that I have carefully examined and read the above application; that the same is true and correct; and that the work herein described is to be done in accordance with all the provisions of the applicable Ordinances of the City of Las Vegas, Nevada and the State Laws, whether herein specified or not. City Master Card No. _____

SIGNED: [Signature] Date: 6-10-83
 Master (Electrician) (Technician) (Owner)
 BUILDING DIVISION: [Signature] Date: 6/10/83
 PERMIT NO. 0519-4 PERMIT FEE \$ 23.06

Dona Verde 6-21-83

CITY OF LAS VEGAS, NEVADA

LOG NO. & AREA _____

CONST. VAL. \$ 5,200.00

DEPARTMENT OF BUILDING AND SAFETY

APPLICATION & BUILDING PERMIT - for:
Dwellings, Duplexes, Misc. Residential Const.

ADDRESS OF CONSTRUCTION: 1299 SO. 8TH ST.

OWNER: MRS. MRS. MIKE CORSO

LOT(s) 8 BLOCK 6 SUBDIVISION VEGA VERDE #2 ZONE R-1

Existing structure on lot: Dwelling Accessory Bldgs. Vacant Lot Other

PROPOSED CONSTRUCTION: 16' x 15'6" RM ADD USE: REC. RM.

MATERIALS OF CONSTRUCTION: Wood Frame Concrete Block Reinforced Concrete Steel Frame

SQUARE FEET OF FLOOR AREAS: 1st 256 2nd _____ 3rd _____ Other _____ TOTAL SQ. FT. _____

FIRE ZONE: _____ Occupancy Group R-3 CONST. TYPE: Y-N

ARCHITECT: NONE ENGINEER: _____ NO. of UNITS _____ NO. of STORIES _____

Plans Submitted: Yes No Calculations Submitted: Yes No Sewer Fee Req'd. Yes No

CONTRACTOR: CHAPARREL STATE LICENSE # 14476 B CITY LICENSE # _____

ADD'L. PERMITS REQ'D.: Air Cond. Elec. Plumbing Signs Paving Fence Public Walks Curb-gutters
Incinerators Fire Sprinkling System

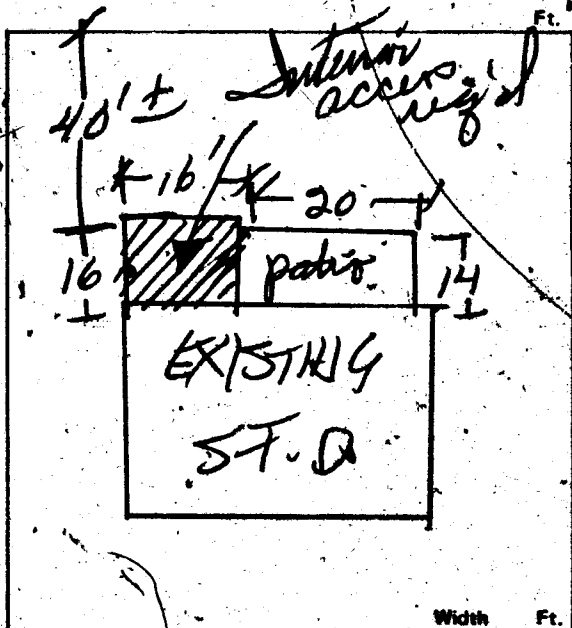

CONDITIONS OF THE PERMIT:

- I agree to call the City Building Department for inspections before concrete is poured, before rough wiring, electrical, plumbing, framing is covered. Also for Air conditioning, drywall and sheathing inspection.
- I agree that when the job is completed that I will call for final inspection before occupancy.
- I agree to perform all construction in accordance with City Ordinances and Building Codes.
- The Contractor's signature below denotes authority from the owner, to sign in his behalf and that the owner is aware of all requirements of this application and permit. Separate permits must be taken out for work outlined above this agreement.
- I have read and understand the contents of this application and permit; I hereby state that the information I have supplied on this application is true and correct.

Approval for the work under this permit will be given only after refuse and debris have been removed from job site and public right of way. Separate permits are required for work within the public right of way.

SIGNED: Chaparrel Contractor

BY: [Signature] Agent or Owner

ELEC	\$ 23.00
STL	\$ 79.50
TWL	\$ 79.50
CASH	\$ 79.50
TOTAL	\$ 36.50

PLANNING DEPT.: _____ Date: 6/10/83

PUBLIC WORKS DEPT.: _____ Date: _____

BUILDING DIVISION: M.J. Date: 6-10-83

PERMIT NO.: 0579 PERMIT FEE \$ 56.50

2300-2401

AP0519 SR0806701
CITY - LAS VEGAS
BLDG. & SAFETY
06/10/83

MUST BE MACHINE VALIDATED

Anna ... 7-29-83

CITY OF LAS VEGAS, NEVADA

LOG NO. & AREA _____ DATE 050-022-016 CONST. VAL. \$ 1,065

DEPARTMENT OF BUILDING AND SAFETY **BUILDING PERMIT**
 PHONE 386-6251 FOR: Remodel, Additions, Misc. Residential Const.

ADDRESS OF CONSTRUCTION 1239 S. ... OWNER ...

CONTRACTOR ... STATE LICENSE NO. _____ CITY LICENSE NO. _____

LOT(s) 8 BLOCK 5 SUBDIVISION Vega Verde Add A2 ZONE R-1

PROPOSED CONSTRUCTION: fireplace USE: _____
 BUILDING PERMIT NO. 1699 ELECTRIC PERMIT NO. _____ PLUMBING PERMIT NO. 11 AIR COND. PERMIT NO. 1

ADD'L. PERMITS REQ'D.: Air Cond. Elec. Plumbing Signs Paving Fence
 Incinerators Fire Sprinkling System Off-Site Permit

MATERIALS OF CONSTRUCTION: Wood Frame Concrete Block Reinforced Concrete Steel Frame

SQUARE FEET OF FLOOR AREAS: 1st _____ 2nd _____ 3rd _____ Other _____ TOTAL SQ. FT. _____

ARCHITECT: _____ ENGINEER: _____ NO. of UNITS _____ NO. of STORIES _____

OTHER INSPECTIONS AND FEES

- Inspections outside of normal business hours = \$25.00 per hour (minimum charge three hours)
- Re-inspection fee during normal business hours assessed under provisions of TABLE 3-A of the Uniform Building Code = \$15.00 per hour
- Inspections during normal business hours for which no fee is specifically indicated = \$15.00 per hour (minimum charge one half hour)
- Additional plan review required by changes, additions or revisions to approved plans = \$25.00 per hour (minimum charge two hours)

CONDITIONS OF THE PERMIT:

- I agree to call the City Building Department for inspections before concrete is poured, before rough wiring, electrical, plumbing, framing is covered. Also for air conditioning, drywall and sheathing inspection.
- I agree that when the job is completed that I will call for final inspection before occupancy.
- I agree to perform all construction in accordance with City Ordinances and Building Codes.
- The Contractor's signature below denotes authority from the owner to sign in his behalf and that the owner is aware of all requirements of this application and permit. Separate permits must be taken out for work outlined above this agreement.
- I have read and understand the contents of this application and permit; I hereby state that the information I have supplied on this application is true and correct.

Approval for the work under this permit will be given only after the site is safe and debris have been removed from job site and public right of way.

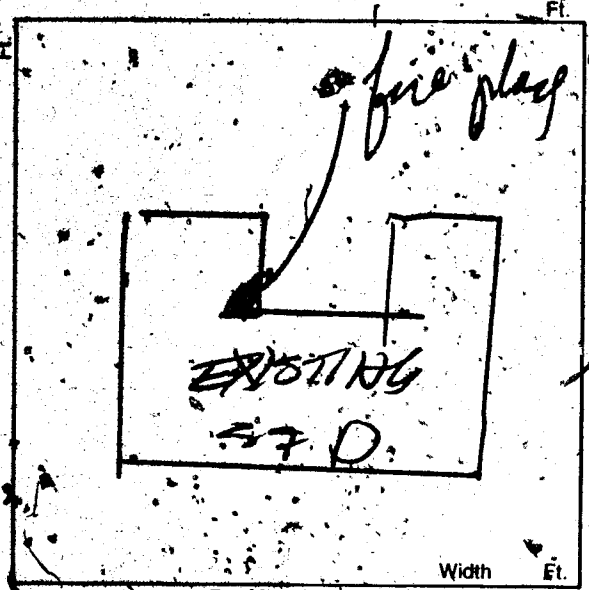

BY G. M. ... ASSISTANT OWNER 7/26/83

PLANNING DEPT _____ DATE _____
 BUILDING DEPT _____ DATE _____

PLUMBING	FEE	ELECTRICAL	FEE
WATER DISTRIBUTION		RECEPTACLE SWITCH	
SEWER SYSTEM NEW OR MODIFICATION		EACH LIGHT FIXTURE OR SOCKET	
FIXTURES - WATER SOFTENER, H.W. HEATER		SPECIAL OUTLET, APPLIANCE ETC.	
GARBAGE DISPOSAL - WASHER (DISH OR CLOTHES)		ELECTRICAL SERVICE OR PANEL	
FUEL PIPING		A.C. UNIT OR MOTORS	
GAS APPLIANCE OR A.C. UNIT		TOTAL	<u>2310-2408</u>
IRRIGATION SYSTEM		MISC.	
<u>2310-2403</u> TOTAL			
AIR CONDITIONING	FEE		
NEW UNIT			
HEATERS - WALL, CEILING OR FLOOR			
EVAPORATIVE COOLER			
<u>2310-2405</u> TOTAL			

PLAN REVIEW FEE
 BLDG. PERMIT FEE
 TOTAL FEES 32.50

RECEIPT

1 JULI	\$.00
SD	\$ 32.50
...	\$ 32.50
TOTL	\$ 32.50
CHEK	\$ 32.50

PERMITS SR#001/01
 CITY - LAS VEGAS
 BLDG. & SAFETY
 07/26/83

Done *Adley*

2-15-83

OWNER Mike Urso ADDRESS 1239 S. 8th St.
 DATE 6-10-83 GEN. CONT. Owner
 TYPE OF STRUCTURE Rm. Add. PERMIT NO. 0519 FINAL INSPECTION.
 LEGAL DESCRIPTION L 8 B 7 Vega Verde LOG NO. AREA NO.
 APPROVED FOR OCCUPANCY & METER

BUILDING		MECHANICAL	
Investigation		Plumbing Cont.	
Location & Footing	<u>KD 6-20-83</u>	Permit No.	Date
Concrete Slab Floor	<u>KD 6-20-83</u>	Heat & Vent. A/C Cont.	
Fireplace Footing		Permit No.	Date
Chimney Steel		Sewer Cont.	
Vert. Steel Reinf.		Permit No.	Date
Horiz. Steel Reinf.		Rough Soil	
Framing	<u>KD 7-27-83</u>	Rough Water	
Ext. Lath		Top-Out	
Ext. Brown		Rough Gas	
Drywall	<u>KD 8-3-83</u>	A/C Rough Duct	
Final Building	<u>KD 9-13-83</u>	Final Plumbing	
Appr. for Occu.		Final Gas	
ELECTRICAL		Final Air Cond.	
Temp. Pole Cont.		Final Sewer	
Permit No.	Date	REMARKS	
Inspection	Date		
Electrical Cont.	<u>W. Brown</u>		
Permit No.	<u>0519-1</u> Date <u>6-10-83</u>		
Rough	<u>KD 7-27-83</u>	PLEASE NOTE ADDITIONAL REMARKS ON REVERSE SIDE.	
Final Rough		DEPT. OF BLDG. & SAFETY CITY OF LAS VEGAS REV: 82-3-29	
Final Electrical	<u>KD 8-3-83</u>		
Temporary Service			

OWNER G.M. Urso ADDRESS 1239 S. 8th St.
 DATE 7-26-83 GEN. CONT. Owner
 TYPE OF STRUCTURE FP PERMIT NO. 1699 FINAL INSPECTION
 LEGAL DESCRIPTION L 8 B 5 Vega Verde Add. LOG NO. AREA NO.
 APPROVED FOR OCCUPANCY & METER

BUILDING		MECHANICAL	
Investigation		Plumbing Cont.	
Location & Footing		Permit No.	Date
Concrete Slab Floor		Heat & Vent. A/C Cont.	
Fireplace Footing		Permit No.	Date
Chimney Steel		Sewer Cont.	
Vert. Steel Reinf.		Permit No.	Date
Horiz. Steel Reinf.		Rough Soil	
Framing		Rough Water	
Ext. Lath		Top-Out	
Ext. Brown		Rough Gas	
Drywall		A/C Rough Duct	
Final Building		Final Plumbing	
Appr. for Occu.		Final Gas	
ELECTRICAL		Final Air Cond.	
Temp. Pole Cont.		Final Sewer	
Permit No.	Date	REMARKS	
Inspection	Date		
Electrical Cont.			
Permit No.	Date	PLEASE NOTE ADDITIONAL REMARKS ON REVERSE SIDE.	
Rough		DEPT. OF BLDG. & SAFETY CITY OF LAS VEGAS REV: 82-3-29	
Final Rough			
Final Electrical			
Temporary Service			

Handwritten note: Wanted permit did not build KD 9-13-83

Done April

2-15-84

Ref. ~~at~~ KD 7-18-83
on 21st at KD 7-13-83
insulation KD 7-28-83
Lib of siding KD 8-4-85

0519

Lib of siding

1699

31