

306 No 9th St

Lot 11 BK 7 Sub 2000 1A

Thesea Bunkers 9-24-80

#1480

CITY OF LAS VEGAS, NEVADA

LOG NO. & AREA

34-07

DEPARTMENT OF BUILDING & SAFETY

CONST. VAL. \$

APPLICATION & BUILDING PERMIT - for: Dwellings, Duplexes, Misc. Residential Const.

ADDRESS OF CONSTRUCTION:

306 N 9th St

OWNER:

LOT(s)

11

BLOCK

7

SUBDIVISION:

Bunkers Sub

ZONE:

R-9

Existing structure on lot: Dwelling Accessory bldgs. Vacant lot Other

PROPOSED CONSTRUCTION:

Roofing

USE:

MATERIALS OF CONSTRUCTION: Wood Frame Concrete Block Reinforced Concrete Steel Frame

SQ. FEET OF FLOOR AREAS: 1st _____ 2nd _____ 3rd _____ Other _____ TOTAL SQ. FT. _____

FIRE ZONE: 1 2 3

Occupancy Group 1 J 1 - 2

CONST. TYPE I II III IV V

ARCHITECT:

ENGINEER:

NO. of UNITS:

NO. of STORIES:

Plans Submitted: Yes No

Calculations Submitted: Yes No

Sewer-Fee Req'd: Yes No

CONTRACTOR: RDR Roofing Co.

STATE LICENSE # 12217

CITY LICENSE # 12681

ADD'L. PERMITS REQ'D: Air Cond. Elec. Plumbing Signs Paving Fence Public Walks Curb-gutters Incinerators Fire Sprinkling System

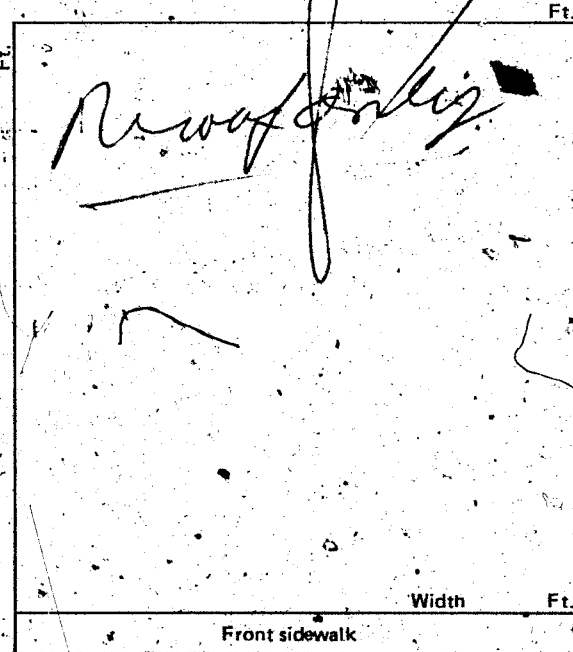

CONDITIONS OF THE PERMIT:

- 1. I agree to call the City Building Department for inspections before concrete is poured, before rough wiring, electrical, plumbing, framing is covered. Also for air conditioning, sheet-rock and sheathing inspection.
2. I agree that when the job is completed that I will call for final inspection before occupancy.
3. I agree to perform all construction in accordance with City Ordinances and Building Codes.
4. The Contractor's signature below denotes authority from the owner to sign in his behalf and that the owner is aware of all requirements of this application and permit. Separate permits must be taken out for work outlined above this agreement.
5. I have read and understand the contents of this application and permit; I hereby state that the information I have supplied on this application is true and correct.

Approval for the work under this permit will be given only after refuse and debris have been removed from job site and public right of way.

SIGNED: Delois M. Green Contractor

BY: [Signature] Agent or Owner

CLARK COUNTY HEALTH DEPT. Date

LAS VEGAS FIRE DEPARTMENT Date

PLANNING DEPT.: [Signature] Date: 7-21-76

PUBLIC WORKS DEPT.: [Signature] Date:

BUILDING DEPT.: [Signature] Date: 7-22-76

#12850

PERMIT NO.: 3725

PERMIT FEE \$ 5.00

RECEIPT 5084 \$005.00 CITY OF LAS VEGAS DEPT. OF BUILDING & SAFETY MUST BE MACHINE VALIDATED 22 JUL 76

Therese Quaker 9-24-80

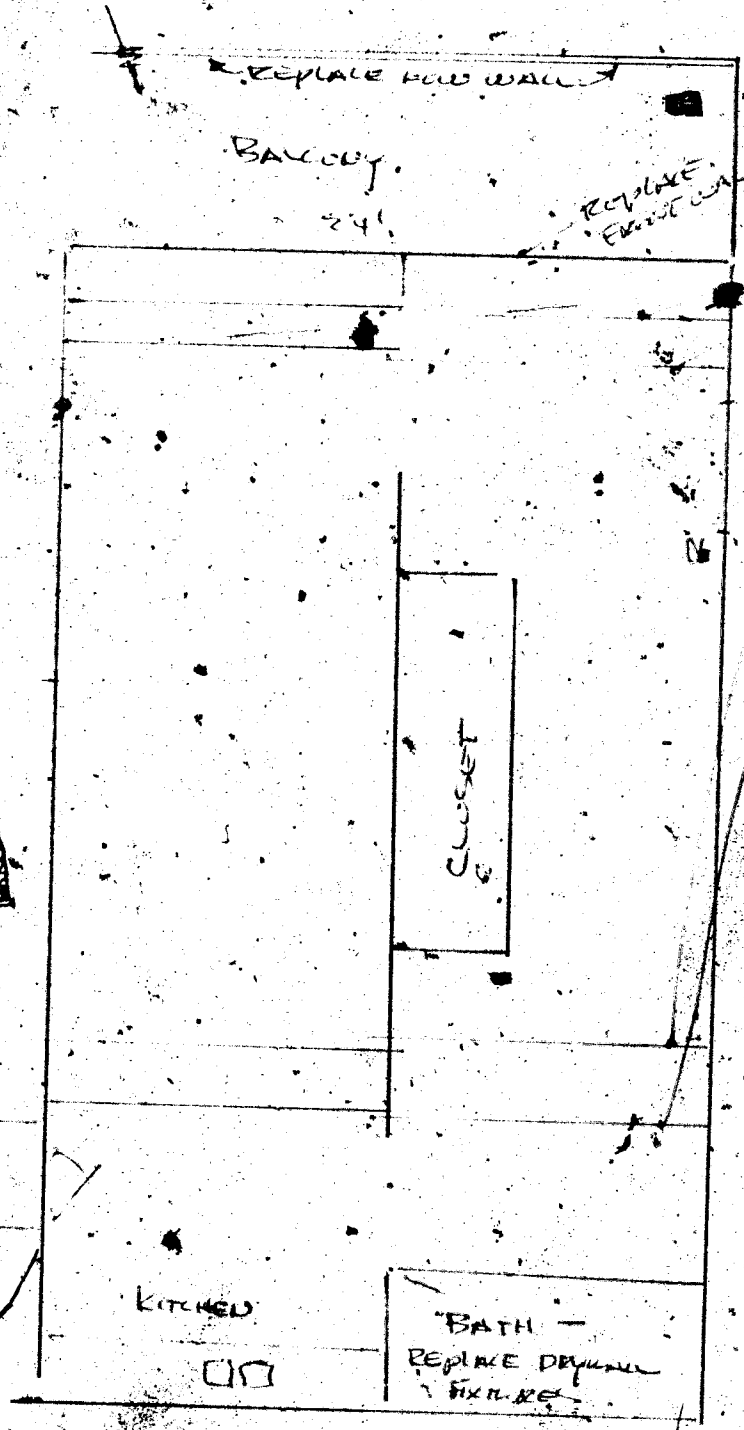

REPLACE ROOF OVER STEPS. RAMP BAILS - TREADS & RISER TAKE

BATH - REPLACE DRYWALL & FIXTURES

REPLACE ALL JOIST PATHERS (FLOOR JOIST)

BALCONY

CLOSET

KITCHEN

Theresa Quaker 9-24-80

CITY OF LAS VEGAS, NEVADA

DEPARTMENT OF PUBLIC SERVICES - ELECTRICAL APPLICATION & PERMIT

DIVISION OF BUILDING AND SAFETY

ADDRESS OF CONSTRUCTION: 308 N. 9th Street
WEST ELECTRIC, INC.

OWNER'S NAME: Ute Const.

CIRCLE: New Bldg; Add'n; Remodel; TYPE OF BLDG.: SFD. APT. PUBLIC COMM.

CONTRACTOR'S NAME: WEST ELECTRIC, INC. STATE LICENSE # 10463 A CITY LICENSE # 150

NUMBER	FIXTURE OR INSTALLATION	UNIT PRICE	TOTAL
	Rm addition, carport or garage enclosure	4.00	
	Temporary power	4.00	
29	Light, receptacle or switch outlet	.20	5.80
1	Wall or ceiling space heater	.35	.35
	Garbage grinder outlet	.35	
	Dishwasher outlet	.35	
	Clothes dryer outlet	.35	
	Automatic clothes washer	.35	
1	Electric range outlet	.35	.35
1	Electric water heater outlet	.35	.35
	Special purpose outlet	.35	
	X-ray unit and its appurtenances	5.00	
	Watts of festoon lighting (Watts) First 3,000 watts for each additional thousand watts	4.00 1.50	
	Horsepower each motor first horsepower or less for each additional horsepower	1.75 .35	
	Electric service (including any single meter socket) for each additional socket	3.00 .35	
1	Air conditioning service	1.50	1.50
	Each KW(KVA) Generator (Transformer, Welder) First 100 KVA for each additional KW(KVA)	2.00 .01	
	Speaker, signal or alarm outlet	.45	
	Amplifiers	.50	
	Control panels	.25	
	Main control racks	1.00	
	T.V. and radio antennas-master system only	1.00	.00
	Minimum fee for any permit	8.35	8.35
	TOTAL FEE		8.35

Approval for the work under this permit will be given only after refusal and debris have been removed from job site and public right of way.

I hereby certify that I have carefully examined and read the above application; that the same is true and correct and the work herein described is to be done in accordance with all the provisions of the applicable Ordinances of the City of Las Vegas, Nevada and State laws whether herein specified or not.

SIGNED: *Mark [Signature]*
MASTER ELECTRICIAN (TECHNICIAN) (OWNER)

DATE

BUILDING DIVISION: *DM*

DATE: *12-7-77*

PERMIT NO.: *2051*

PERMIT FEE: \$ *8.35*

TOTAL \$ 8.35
CHECK \$ 8.35
SR#001/01
LAS VEGAS
DIVISION OF BUILDING AND SAFETY

12/07/77 RECEIPT

MUST BE MACHINE VALIDATED

Theresa Kyriakis 9-94-80

CITY OF LAS VEGAS, NEVADA

382-6655

LOG NO. & AREA

CONST. VAL \$ 12,000.00

DEPARTMENT OF PUBLIC SERVICES
DIVISION OF BUILDING AND SAFETY

APPLICATION & BUILDING PERMIT - for:
Commercial or Public Structures.

ADDRESS OF CONSTRUCTION

326 Nth 9th

OWNER: JACK HEULEY

LOT(s)

7

BLOCK

9

SUBDIVISION

BULLS SUB
FAVUEMTRACT

ZONE

C-2

Existing structure on lot:

Dwelling

Accessory Bldgs

Vacant Lot

Commercial Bldg

Other APT.

PROPOSED CONSTRUCTION

FIRE REPAIR

USE

MATERIALS OF CONSTRUCTION:

Wood Frame

Concrete Block

Reinforced Concrete

Steel Frame

SQUARE FEET OF FLOOR AREAS:

1st

2nd

3rd

Other

TOTAL SQ. FT.

FIRE ZONE:

Occupancy Group

CONST. TYPE:

ARCHITECT:

ENGINEER:

NO. of UNITS

NO. of STORIES

Plans Submitted:

Yes

No

Calculations Submitted:

Yes

No

Sewer Fee Req'd:

Yes

No

CONTRACTOR:

UTE INC

STATE LICENSE #

6350C

CITY LICENSE #

8202

ADD'L. PERMITS REQ'D:

Air Cond.

Elec.

Plumbing

Signs

Paving

Fence

Public Walks

Curb-gutters

Incinerators

Fire Sprinkling System

CONDITIONS OF THE PERMIT:

- I agree to call the City Building Department for inspection of concrete is poured, before rough wiring, electrical, plumbing, framing is covered. Also for Air conditioning, drywall and sheathing inspection.
- I agree that when the job is completed that I will call for final inspection before occupancy.
- I agree to perform all construction in accordance with City Ordinances and Building Codes.
- The Contractor's signature below delegates authority from the owner to sign in his behalf and that the owner is aware of all requirements of this application and permit. Separate permits must be taken out for work outlined above this agreement.
- I have read and understand the contents of this application and permit; I hereby state that the information I have supplied on this application is true and correct.

Approval for the work under this permit will be given only after refuse and debris have been removed from job site and public right of way.

Fire Damage approx 25% on base

Fire Repair only

Width Ft.

SIGNED:

UTE INC

BY:

David [Signature]

1.00
 COMM \$ 75.00
 STL \$ 75.00
 STL \$ 75.00
 TOTAL \$ 75.00
 CHEK \$ 75.00

Contractor

Agent or Owner

Clark County Health Department
 CITY - LAS VEGAS
 Las Vegas Fire Department
 BLDG. & SAFETY

PLANNING DEPT.

Date: 11-10-77

PUBLIC WORKS DEPT.

Date: 11-10-77

BUILDING DIVISION

Date: 11-10-77

76-10-13
154-01-220

PERMIT NO. 1450

PERMIT FEE 750.00

RECEIPT

MUST BE MACHINE VALIDATED

These Kynokas 4-27-81

CITY OF LAS VEGAS, NEVADA

DEPARTMENT OF BUILDING AND SAFETY—ELECTRICAL APPLICATION & PERMIT

ADDRESS OF CONSTRUCTION: 306 North 9th Street PHONE NO. _____
 OWNER'S NAME: HENLEY APARTMENTS
 CIRCLE: Addition, Remodel, New Bldg. TYPE OF BLDG.: SFD (APT) COMM. PUBLIC
 CONTRACTOR'S NAME: GIFFORD ELECTRIC INC STATE 5550 CITY 5585
 LICENSE # _____ LICENSE # _____

UNITS	DESCRIPTION	FEE	TOTAL
PERMIT ISSUANCE			
	For Issuing Each Permit	10.00	10.00
	Supplemental Fee	4.50	
APPLIANCE CHARGE			
	Receptacle _____ Switch _____	.40	
	Each Light Fixture or Socket	.30	
	EACH OUTLET FOR: Dishwasher, Garbage Grinder, Trash Compactor, G.F.L., Clothes Washer, Dryer, Electric Range, Ovens, Smoke Detector, Special Purpose, Water Heater, Space Heater, Blast Coil Heater (PER K.W.), Mercury Lamp, Quartz Lamp, Sodium Lamp	.70	
	X-Ray Unit	10.00	
	Area Lighting (First 3,000 Watts)	8.00	
	Each Additional 1,000 Watts	3.00	
	Motors (1/2 H.P. And Over) Transformers Welders, Generators		
	First H.P. For each Unit	3.00	
	First KVA For Each Unit	.50	
	Each Additional H.P. or KVA	.30	
	Temporary Power or Pole	6.00	
1	Electric Service (Incl'd First Meter)	6.00	6.00
	Up to 200 AMP		
	400 AMP And 600 AMP	12.50	
	Over 600 AMP To 1200 AMP	25.00	
	Over 1200 AMP	50.00	
	Each Additional Meter Socket	.50	

UNITS	DESCRIPTION	FEE	TOTAL
	Sub Panel (Each)	3.00	
	Swimming Pool (Residential)	20.00	
	Swimming Pool (Semi-Public)	30.00	
	Spas	8.00	
	Recreational Vehicle Spaces (Each)	3.00	
	Busways-Trolley or Plug-in (Ea. 100 Ft.)	3.00	
	All Misc. Electric		
	Permanent A/C Unit (Pkg. Units)	3.00	
	Each Air Handler	1.00	
LOW VOLTAGE INSTALLATIONS			
	Speaker Outlets (Each)	.30	
	Signal or Alarm Outlets (Each)	.30	
	Amplifiers	2.00	
	Control Panel	.50	
	TV Master System	.30	
	Telephone or Computer Outlet	.30	
	Starter Permit		
	Contract Price or Cost of Installation		
	Misc. Install separate meter for house power, Outside lights, washer dryer and water heater		
	TOTAL PERMIT FEE \$	15.00	

Electrical permit fees may be computed the same as building permit fees by using the cost of installation for valuation amount when such work is not included in the above schedule.

FOR BUILDING DEPARTMENT USE ONLY

Plans submitted: yes no Occupancy type: _____ Type of Construction _____ Square Footage _____

Received by PAC: _____ Date: _____ Valuation (declared) \$ _____

Review by Plans Check: _____ Date: _____ Fee calculated \$ _____

Issued by _____ Date: _____ Other Fees (226) \$ _____

Check Cash Total Fees \$ _____

- Other inspections and fees:
1. Inspections outside of normal business hours=\$15.00 per hour (minimum charge two hours).
 2. Re-inspection fee assessed under provisions of TABLE 3-A of the Uniform Building Code=\$15.00 per hour.
 3. Inspections for which no fee is specifically indicated=\$15.00 per hour (minimum charge one half hour).
 4. Additional plan review required by changes, additions or revisions to approved plans=\$15.00 per hour (minimum charge one half hour).

Approval for the work under this permit will be given only after tests and debris have been removed from job site and public right of way.

I hereby certify that I have carefully examined and read the above application; that the same is true and correct; and that the work herein described is to be done in accordance with all the provisions of the applicable Ordinances of the City of Las Vegas, Nevada and the State Laws, whether herein specified or not. City Master Card No. _____

SIGNED Sheldon L. Gifford Date 4/9/81
 Master (Electrician) (Technician)
 DIVISION _____ Date 4/9/81
 NO. 0254 PERMIT FEE \$ 10.00

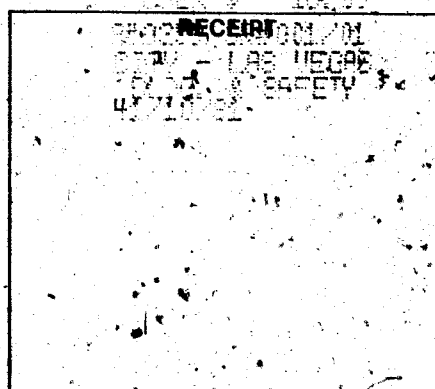

Conie Henley 2-10-84

OWNER Jack Henley DEPT. of BLDG. & SAFETY - CITY of LAS VEGAS, NEVADA DATE 11-14-77
 GEN. CONT. Ute Inc. ADDRESS 306 North 9th TYPE OF STRUCTURE fire repair
 PERMIT NO. 1450 LEGAL DESCRIPTION lot 7, block 20-9 Bucks Sub Fairview Tract

BUILDING	MECHANICAL	ELECTRICAL
Investigation	Plumbing Cont.	Temp. pole cont.
Location & Footing	Permit No. _____ Date _____	Permit No. _____ Date _____
Stem Wall	Heat & Vent. A/C Cont.	Inspection _____ Date _____
Concrete Slab Floor	Permit No. _____ Date _____	Electrical Cont. <u>Wast</u>
Floor Framing	Sewer Cont.	Permit No. <u>2051</u> Date _____
Fireplace Footing	Permit No. _____ Date _____	Fixtures Cont.
Chimney Steel	Rough Soil	Permit No. _____ Date _____
Vert. Steel Reinf.	Rough Water	Slab _____
Horiz. Steel Reinf.	Top-Out <u>BF 12/1/77</u>	Rough <u>BF 12-14-77</u>
Roof Sheathing	Rough Gas <u>BF 12/1/77</u>	Final Rough _____
Framing	A/C Rough Duct	Final Fixture _____
Backing for siding	Ref. Rough Piping	Final Electrical <u>AB 3-2-79</u>
Ext. Lath	Final Plumbing	Temporary Service _____
Ext. Scratch	Final Gas	MISCELLANEOUS
Ext. Brown	Final Air Cond.	Grading & Drainage _____
Int. Lath	Final Refrig.	On-Site Parking Spaces _____ App. _____
Int. Brown	Final Sewer	Eng. Approval of _____
Drywall <u>11-13-77</u>	Final Septic Tank	Off-Site Improvements _____
Permit No. _____		
Final Building <u>BD 3-3-78</u>		
Appr. for Occu. _____		

Insulation - RPIA-20-77

INSPECTOR: _____ DATE _____
 APPROVED FOR OCCUPANCY & METER BM 3-3-78
 PLEASE NOTE REMARKS ON REVERSE SIDE 306 North 9th LOG # _____ AREA # _____

DEPT. of BLDG. & SAFETY - CITY of LAS VEGAS, NEVADA

OWNER _____ ADDRESS 306 North 9th Street DATE 7-22-76
 GEN. CONT. RDR Roofing TYPE OF STRUCTURE Roofing
 PERMIT NO. 3775 LEGAL DESCRIPTION lot 11 block 17

BUILDING	MECHANICAL	ELECTRICAL
Investigation	Plumbing Cont.	Temp. pole cont.
Location & Footing	Permit No. _____ Date _____	Permit No. _____ Date _____
Stem Wall	Heat & Vent. A/C Cont.	Inspection _____ Date _____
Concrete Slab Floor	Permit No. _____ Date _____	Electrical Cont. _____
Floor Framing	Sewer Cont.	Permit No. _____ Date _____
Fireplace Footing	Permit No. _____ Date _____	Fixtures Cont.
Chimney Steel	Rough Soil	Permit No. _____ Date _____
Vert. Steel Reinf.	Rough Water	Slab _____
Horiz. Steel Reinf.	Top-Out _____	Rough _____
Roof Sheathing	Rough Gas _____	Final Rough _____
Framing	A/C Rough Duct _____	Final Fixture _____
Backing for siding	Ref. Rough Piping _____	Final Electrical _____
Ext. Lath	Final Plumbing _____	Temporary Service _____
Ext. Scratch	Final Gas _____	MISCELLANEOUS
Ext. Brown	Final Air Cond. _____	Grading & Drainage _____
Int. Lath	Final Refrig. _____	On-Site Parking Spaces _____ App. _____
Int. Brown	Final Sewer _____	Eng. Approval of _____
Drywall _____	Final Septic Tank _____	Off-Site Improvements _____
Permit No. _____		
Final Building _____		
Appr. for Occu. _____		

INSPECTOR: _____ DATE _____
 APPROVED FOR OCCUPANCY & METER _____
 PLEASE NOTE REMARKS ON REVERSE SIDE 306 North 9th Street LOG # _____ AREA # _____

Ernest Sonneberg 246-84

DEPT. of BLDG & SAFETY - CITY of LAS VEGAS, NEVADA
 OWNER Ernest Sonneberg ADDRESS 306 North 9th DATE 8/28/64
 GEN. CONT. Smith Construction TYPE OF STRUCTURE Office
 PERMIT NO. 27659 LEGAL DESCRIPTION: Por of 1 Blk 1, Grand View Add Addition

BUILDING	MECHANICAL	ELECTRICAL
LOCATION	PLUMBING CONT.	TEMP. POLE CONT.
FIREPLACE FTG.	PERMIT NO. DATE	PERMIT NO. DATE
FOOTINGS <i>Wed 9-10-64</i>	HEAT & VENT. AC CONT.	INSPECTION DATE
FOUNDATION WALL	PERMIT NO. DATE	ELECTRICAL CONT. <i>Spark</i>
FLOOR FRAMING	SEWER CONT.	PERMIT NO. DATE <i>12/19/64</i>
SLAB	PERMIT NO. DATE	FIXTURES CONT.
CHIMNEY STEEL (FIREPLACE)	ROUGH SOIL	PERMIT NO. DATE
WALL STEEL <i>Wed 8-31-64</i>	ROUGH WATER	SLAB
COLUMN STEEL	TOP-OUT	ROUGH <i>Interior 9-1-64</i>
BEAM STEEL <i>Wed 8-31-64</i>	ROUGH GAS	FINAL ROUGH
FRAMING <i>Wed 8-31-64</i>	AC ROUGH DUCT	FINAL FIXTURE
ROOF SHEATHING <i>Wed 9-2-64</i>	REF. ROUGH PIPING	FINAL ELECTRICAL <i>Interior 12-19-64</i>
INTERIOR	FINAL PLUMBING	TEMPORARY SERVICE
DRYWALL <i>Wed 9-10-64</i>	FINAL GAS	
LATHING	FINAL AIR COND.	
BACKING (SIDING)	FINAL REFRIG.	
PLASTER SCRATCH	FINAL SEWER	
BROWN	FINAL SEPTIC TANK	
URBAN REDEVELOPMENT APPROVAL		
FINAL BLDG <i>Barly</i> DATE <i>3-1-65</i>		

APPROVED FOR OCCUPANCY & METER _____ INSPECTOR _____ DATE _____
 PLEASE NOTE REMARKS ON REVERSE SIDE LOG: # _____ AREA: # _____ 23.04
 306 North 9th C 14E 2

DEPT. of BLDG & SAFETY - CITY of LAS VEGAS, NEVADA
 OWNER E. Sonneberg ADDRESS 306 N. 9th DATE 1-7-65
 GEN. CONT. Smith Construction TYPE OF STRUCTURE int remodel
 PERMIT NO. 28682 LEGAL DESCRIPTION: Por, Blk 1 Bucks Subdivision

BUILDING	MECHANICAL	ELECTRICAL
LOCATION	PLUMBING CONT.	TEMP. POLE CONT. <i>Call Date</i>
FIREPLACE FTG.	PERMIT NO. DATE	PERMIT NO. DATE <i>1-27-65</i>
FOOTINGS	HEAT & VENT. AC CONT.	INSPECTION DATE
FOUNDATION WALL	PERMIT NO. DATE	ELECTRICAL CONT. <i>Interior</i>
FLOOR FRAMING	SEWER CONT.	PERMIT NO. DATE <i>1-7-65</i>
SLAB	PERMIT NO. DATE	FIXTURES CONT.
CHIMNEY STEEL (FIREPLACE)	ROUGH SOIL	PERMIT NO. DATE
WALL STEEL	ROUGH WATER	SLAB
COLUMN STEEL	TOP-OUT	ROUGH <i>West 1-8-65</i>
BEAM STEEL	ROUGH GAS	FINAL ROUGH
FRAMING <i>Wed 1-7-65</i>	AC ROUGH DUCT	FINAL FIXTURE
ROOF SHEATHING	REF. ROUGH PIPING	FINAL ELECTRICAL <i>Interior 1-28-65</i>
INTERIOR	FINAL PLUMBING	TEMPORARY SERVICE
DRYWALL	FINAL GAS	
LATHING	FINAL AIR COND.	
BACKING (SIDING)	FINAL REFRIG.	
PLASTER SCRATCH	FINAL SEWER	
BROWN	FINAL SEPTIC TANK	
URBAN REDEVELOPMENT APPROVAL		
FINAL BLDG <i>Wed</i> DATE <i>1-28-65</i>		

APPROVED FOR OCCUPANCY & METER _____ INSPECTOR _____ DATE _____
 PLEASE NOTE REMARKS ON REVERSE SIDE LOG: # _____ AREA: # _____ 23.04
 306 N. 9th

Gene Hooley

2-16-84

27654

Permitting available granted
no installation under 5.16-G.C.

ELEC. ONLY. PLBG ONLY. A.C. ONLY	
OWNER <i>Kenley Apt</i>	DATE <i>4-9-81</i>
ADDRESS <i>306 W. 9 St</i>	
CONTRACTOR <i>Clifford E. Ed</i>	PERMIT NO. <i>0259</i>
LOG NO.	FINAL INSPECTION
BLOCK	SUBDIVISION
LOG NO.	AREA
ELECTRIC ONLY	
PLUMBING ONLY	
Contractor <i>Clifford E. Ed</i>	Contractor
Permit No. <i>0259</i>	Permit No.
Rough Elec. <i>30414-81</i>	Rough Soil
Final Rough	Rough Water
Final Elec. <i>RDG-15-81</i>	Top Out
Temp. Service	Rough Gas
HEAT & VENT. A/C ONLY	
Contractor	Final Plbg.
Permit No.	Final Gas
A/C Rough Duct	Sewer Final
Rough Gas	<i>Service only</i>
Final A/C	
Final Gas	

Gene A. Hestley

2-16-84

DEPT. of BLDG & SAFETY - CITY of LAS VEGAS, NEVADA

OWNER, E. SONNENBERG ADDRESS 306 No. 9th St. DATE June 21, 1961
GEN. CONT. C & H Const. TYPE OF STRUCTURE 3 unit dvl.
PERMIT NO. 1952 LEGAL DESCRIPTION check legal description on application

LOCATION _____	FIREPLACE FTG. _____	PLUMBING CONT. <u>Welding</u>	TEMP. POLE CONT. _____
FOOTINGS _____	PILES _____	PERMIT NO. <u>3776</u> DATE <u>10-5-61</u>	PERMIT NO. _____ DATE _____
FOUND _____	PIERS _____	HEAT & VENT. CONT. _____	INSPECTION _____ DATE _____
FLOOR _____	SLAB <u>10-16-61</u>	PERMIT NO. _____ DATE _____	ELECTRICAL CONT. <u>Deppa Valley</u>
ANCHOR BOLTS _____	BASE PLATES <u>11-17-61</u>	SEWER CONT. <u>Welding</u>	PERMIT NO. <u>3125</u> DATE <u>7-14-61</u>
WALL STEEL _____	_____	PERMIT NO. _____ DATE _____	OUTLETS <u>93</u>
COLUMN STEEL _____	_____	ROUGH SOIL <u>Welding 7-14-61</u>	MOTORS _____ H.P. _____
BEAM STEEL <u>10-18-61</u>	_____	ROUGH WATER <u>Welding 7-14-61</u>	SLAB _____
FRAMING <u>11-8-61</u>	_____	TOP-OUT <u>Bolley 8-8-61</u>	ROUGH <u>Cole 8-22-61</u>
ROOF SHEETING <u>10-18-61</u>	_____	ROUGH GAS _____	FINAL ROUGH _____
STEEL FABRICATION _____	_____	AC ROUGH DUCT _____	FIXTURES CONT. <u>Deppa Valley</u>
STEEL CONNECTION _____	INTERIOR _____ EXTERIOR _____	REF. ROUGH PIPING _____	PERMIT NO. <u>3125</u> DATE <u>7-14-61</u>
LATHING _____	_____	SEWER _____	FIXTURES <u>78</u>
BACKING _____	SCRATCH _____	SEPIC TANK _____	FINAL FIXTURE <u>March 12-11-61</u>
PLASTER _____	BROWN _____	FINAL PLUMBING <u>Bolley 10-16-61</u>	UMP <u>10-18-61</u>
FINAL BLDG. _____	DATE _____	FINAL GAS _____	URBAN REDEVELOPMENT APPROVAL <input type="checkbox"/>
GRADING & DRAINAGE _____	SPACES _____	FINAL HEATING _____	
ON-SITE PARKING _____	_____	FINAL AIR COND _____	
ENG. APPROVAL OF _____	_____	FINAL REFRIG. _____	
OFF-SITE IMPROVEMENTS _____	_____		

APPROVED FOR OCCUPANCY 12-1-61 INSPECTOR _____ DATE _____
 APPROVED FOR METER March 12-11-61
 PLEASE NOTE REMARKS ON REVERSE SIDE 306 No. 9th St. LOG # 224 AREA # 2 23.04

Anna H. H. H.

2-16-34

4952

Debbie Ingraham 3-18-85

CITY OF LAS VEGAS, NEVADA

LOG NO. & AREA _____ DATE 3-11-85 CONST. VAL. \$ _____

DEPARTMENT OF BUILDING AND SAFETY
PHONE 386-6251

ELECTRICAL PERMIT

ADDRESS OF CONSTRUCTION: 306 No. 9th Apt K. OWNER Trach Venky

CONTRACTOR Service All Corp. STATE LICENSE NO. C 2646 CITY LICENSE NO. C 13105

LOT(s) _____ BLOCK _____ SUBDIVISION _____ ZONE _____

PROPOSED CONSTRUCTION: 100 Amp Panel for apt. USE: _____

ELECTRICAL PERMIT NO. 6348

Approval for the work under this permit will be given only after refuse and debris have been removed from job site and public right of way.

UNITS	DESCRIPTION	FEE	TOTAL
PERMIT ISSUANCE			
1	For Issuing Each Permit	10.00	10.00
	Supplemental Fee	4.50	
APPLIANCE CHARGE			
	Receptacle _____ Switch _____	.40	
	Each Light Fixture or Socket	.30	
	EACH OUTLET FOR: Dishwasher, Garbage Grinder, Trash Compactor, G.F.L., Clothes Washer, Dryer, Electric Range, Ovens, Smoke Detector, Special Purpose, Water Heater, Space Heater, Blast Coil Heater (PER K.W.), Mercury Lamp, Quartz Lamp, Sodium Lamp	.70	
	X-Ray Unit	10.00	
	Area Lighting (First 3,000 Watts)	8.00	
	Each Additional 1,000 Watts	3.00	
	Motors (1/2 H.P. And Over) Transformers Welders, Generators		
	First H.P. For each Unit	3.00	
	First KVA For Each Unit	.50	
	Each Additional H.P. or KVA	.30	
	Temporary power or Pole	6.00	
1	Electric Service (incl'd First Meter) Up to 200 AMP	6.00	6.00
	400 AMP And 600 AMP	12.50	
	Over 600 AMP To 1200 AMP	25.00	
	Over 1200 AMP	50.00	
	Each Additional Meter Socket	.50	
	Sub Panel (Each)	3.00	
	Swimming Pool (Residential)	20.00	
	Swimming Pool (Semi-Public)	30.00	
	Spas	8.00	
	Recreational Vehicle Spaces (Each)	3.00	
	Busways-Trolley or Plug-in (Ea. 100 Ft.)	3.00	

UNITS	DESCRIPTION	FEE	TOTAL
	Gasoline Dispenser	2.00	
	All Misc. Electric		
	Permanent A/C Unit (Pkg. Units)	3.00	
	Each Air Handler	1.00	
LOW VOLTAGE INSTALLATIONS			
	Speaker Outlets (Each)	.30	
	Signal or Alarm Outlets (Each)	.30	
	Amplifiers	2.00	
	Control Panel	.50	
	TV Master System	.30	
	Telephone or Computer Outlet	.30	
	Starter Permit		
	Contract Price or Cost of Installation		
OTHER INSPECTIONS AND FEES:			
	Inspections outside of normal business hours (minimum charge -- three hours)	25.00 per hour	
	Reinspection fee assessed under provisions of TABLE 3-A of the Uniform Building Code = \$25.00 EACH	25.00 each	
	Inspections for which no fee is specifically indicated (minimum charge -- one-half hour).	15.00 per hour	
	Additional plan review required by charges, additions or revisions to approved plans (mini- mum charge -- one-half hour).	15.00 per hour	
	Misc.		
CONDUIT ONLY			

Electrical permit fees may be computed the same as building permit fees by using the cost of installation for valuation amount when such work is not included in the above schedule.

RECEIPT
0003
ELEC 16.00
CASH 16.00
6348A000 13:17

2310-2402 03/15/85

I hereby certify that I have carefully examined and read the above application: that the same is true and correct; and that the work herein described is to be done in accordance with all the provisions of the applicable Ordinances of the City of Las Vegas, Nevada and the State Laws, whether herein specified or not.

SIGNED Donald Bostling CONTRACTOR MASTER CARD NO. 107

PERMIT FEE 16.00

By David Spec. Cont'r. or Owner DATE 3-15-85

TOTAL FEES _____

BUILDING DEPT. 3/83 Permit Expires 180 Days After Abandonment of Work

MUST BE MACHINE VALIDATED

Dickie Ingraham 3-21-85

ELEC. ONLY PLBG. ONLY, A.C. ONLY

OWNER <i>Dickie Ingraham</i>		DATE <i>3-15-85</i>
ADDRESS <i>306 N 9th St</i>		
CONTRACTOR		PERMIT NO.
LOT		BLOCK
LOG NO.		AREA
ELECTRIC ONLY		PLUMBING ONLY
Contractor <i>[Signature]</i>		Contractor
Permit No. <i>6348</i>		Permit No.
Rough Elec.		Rough Soil
Final Rough		Rough Water
Final Elec. <i>3-15-85</i>		Top Out
Temp. Service		Rough Gas
HEAT & VENT. A/C ONLY		Final Plbg.
Contractor		Final Gas
Permit No.		Sewer Final
A/C Rough Duct		
Rough Gas		
Final A/C		
Final Gas		