

1804 S. 8TH ST.

NONE

Francis Heher

CITY OF LAS VEGAS, NEVADA
DEPARTMENT OF BUILDING & SAFETY - AIR CONDITIONING APPLICATION & PERMIT

ADDRESS OF CONSTRUCTION: 1804 So. 8th St. OWNER'S NAME: Francis Heher

CIRCLE: Addition; Model; New Bldg; TYPE OF BLDG.: SFD APT. COMM. PUBLIC

CONTRACTOR'S NAME: Emil M. Pahor STATE LICENSE #52 CITY LICENSE 00757-240-2

UNITS	DESCRIPTION	FEE	TOTAL	UNITS	DESCRIPTION	FEE	TOTAL
	Unit heater - floor, wall or suspended	4.00			EVAPORATIVE COOLERS:		
	FOR EACH FORCED-AIR OR GRAVITY-TYPE FURNACE OR BURNER INCLUDING DUCTS AND VENT ATTACHED TO SUCH APPLIANCES:				5 outlets or under	3.00	
	Up to and including 100,000 B.t.u.'s	4.00			Over 5 and up to and including 10	5.00	
	Over 100,000 B.t.u.'s	6.00			Each additional outlet over 10	.25	
	FOR EACH HEATING APPLICATION, REFRIGERATION UNIT, COMFORT COOLING AND HEATING UNIT, ABSORPTION UNIT, COMPRESSOR OR BOILER:				VENTILATION:		
	Up to and including 3 ton or horsepower, or absorption system up to and including 100,000 B.t.u.'s	4.00			For each fan connected to a single duct	1.00	
5-ton	Over 3 ton or 3 horsepower up to and including 10, or absorption system over 100,000 B.t.u.'s up to and including 250,000 B.t.u.'s	7.00	7.00		For each commercial or industrial ventilation system	5.00	
	Over 10 ton or 10 horsepower up to and including 30, or absorption system over 250,000 B.t.u.'s up to and including 1,000,000 B.t.u.'s	12.00			For each commercial kitchen hood	5.00	
	Over 30 ton or 30 horsepower up to and including 50, or absorption system over 1,000,000 B.t.u.'s up to and including 1,700,000 B.t.u.'s	20.00			MISCELLANEOUS:		
	Over 50 ton or 50 horsepower, or absorption system over 1,700,000 B.t.u.'s	30.00			For each water cooling tower	8.00	
	FOR EACH AIR HANDLING UNIT INCLUDING DUCTS ATTACHED THEREJO:				Duct work only - each opening	.25	
	Up to and including 10,000 CFM	2.00			For installation or relocation of each commercial or industrial incinerator	15.00	
	Over 10,000 CFM	4.00			Gas piping related to the air cond. work in single family dwelling 4Hly	3.00	
					For each appliance, piece of equipment, any mechanical work or alteration or replacement not included in this schedule, the permit fee shall be computed the same as building permit fees by using the cost of installation for the valuation amount.		
					FOR THE ISSUANCE OF EACH PERMIT	3.00	
					TOTAL PERMIT FEE \$		\$10.00

I hereby certify that I have carefully examined and read the above application; that the same is true and correct; and that the work herein described is to be done in accordance with all the provisions of the applicable Ordinances of the City of Las Vegas, Nevada and the State Laws, whether herein specified or not.

SIGNED: Emil M. Pahor Date: 7/20/70
Air Conditioning Contractor - Owner

BUILDING DEPARTMENT: [Signature] Date: _____

PERMIT NO: 29469 PERMIT FEE \$ 10.00

RECEIPT

7468 \$010.00 4

CITY OF LAS VEGAS
DEPT. OF BUILDING & SAFETY

CITY OF LAS VEGAS, NEVADA

DEPARTMENT OF BUILDING & SAFETY - ELECTRICAL APPLICATION & PERMIT

ADDRESS OF CONSTRUCTION: 1804 So. 8th

OWNER'S NAME: Hezher

CIRCLE: New Bldg.; Add'n; Remodel; TYPE OF BLDG.: SFD. APT. PUBLIC. COMM.

CONTRACTOR'S NAME: Loyon Tomasi Electric STATE LICENSE # 7261

CITY LICENSE # 8713

NUMBER	FIXTURE OR INSTALLATION	UNIT PRICE	
	Fixture or sockets	.15	
	Light, receptacle or switch outlet	.20	
	Wall or ceiling space heater	.35	
	Blast coil heater per kilowatt	.35	
	Garbage grinder outlet	.35	
	Dishwasher outlet	.35	
	Clothes dryer outlet	.35	
	Automatic clothes washer	.35	
	Electric range outlet	.35	
	Electric water heater outlet	.35	
	Mercury arc lamp and equipment	.35	
	Special purpose outlet	.35	
	X-ray unit and its appurtenances	5.00	
	Watts of festoon lighting (Watts) First 3,000 watts	4.00	
	for each additional thousand watts	1.50	
	Horsepower - all motors first horsepower or less	1.75	
	for each additional horsepower	.35	
	Temporary power and lights (temporary pole)	4.00	
	Electric service (including any single meter socket)	3.00	3.00
	for each additional socket	.35	
	Air conditioning service amps	1.50	1.50
	Each KW (KVA) Generator (Transformer) (Welder) KW (KVA)	2.00	
	First 100 KVA - For each additional KW (KVA)	.01	
	Special inspection per hour	4.00	
	Speaker outlets	.15	
	Signal or Alarm outlets	.15	
	Amplifiers	.50	
	Control panels	.25	
	T. V. outlets - master system only	.15	
	Radio outlets	.15	
	Main control racks	1.00	
	T. V. and Radio antennas - master system only	.75	
	Minimum fee for any permit	4.00	
	Total fee		44.50

I hereby certify that I have carefully examined and read the above application; that the same is true and correct; and that the work herein described is to be done in accordance with all the provisions of the applicable Ordinances of the City of Las Vegas, Nevada and State laws whether herein specified or not.

SIGNED: George L. Loyon DATE: 7/24/70
MASTER ELECTRICIAN (TECHNICIAN) (OWNER)
 BUILDING DEPARTMENT: J. W. Wynn DATE: 7-27-70
 #12860 PERMIT NO. 31206 PERMIT FEE: \$ 45.00

RECEIPT
 7484) \$004.50 - 6
 CITY OF LAS VEGAS
 DEPT. OF BUILDING & SAFETY
 27 JUL 70

H 1419

CITY OF LAS VEGAS, NEVADA

DEPARTMENT OF BUILDING & SAFETY - APPLICATION AND PERMIT FOR PLUMBING

ADDRESS OF CONSTRUCTION:

1804 S 8th

OWNER'S NAME:

CIRCLE: New Bldg.; Add'n; Remodel; TYPE OF BLDG: SFD. APT. PUBLIC COMM.

CONTRACTOR'S NAME: R. Watson

STATE LICENSE #

CITY LICENSE #

UNITS	DESCRIPTION	FEE	TOTAL
	Bathtub	1.00	
	Shower	1.00	
	Lavatory	1.00	
	Toilet	1.00	
	Urinal	1.00	
	Floor Drain	1.00	
	Floor Sink	1.00	
	Wash Tray	1.00	
	Sink	1.00	
	Garbage Disposal	1.00	
	Garbage Disposal (comm.)	3.00	
	Clothes Dryer (gas)	1.00	
	Clothes Washer	1.00	
	Clothes Washer (comm.)	5.00	
	Dishwasher	1.00	
	Dishwasher (commercial)	5.00	
	Dental Unit	10.00	
	Drinking Fountain	1.00	
	Any Water using Equipment	1.00	
	Water Heater (gas) (elect.)	1.00	
	Sewer System - New, Replacement, or any Drainage System	4.00	
	Grease or Sand Trap	2.00	
	Trailer Trap	2.00	
	Septic Disposal System	4.00	
WATER SOFTENERS			
	Nonpermanent Type	4.00	
4	Permanent Type (connected to Drainage)	5.00	5.00
SWIMMING POOLS			
	Private or Wading Pool	10.00	
	Public or Semi-public	20.00	

UNITS	DESCRIPTION	FEE	TOTAL
WATER DISTRIBUTION SYSTEM			
	Single Family Dwelling	4.00	
	Multiple Family Dwelling plus each unit	2.00	
	Bldg. Group "A" thru "G" per each floor	6.00	
	Hotel or Motel plus each bath	1.50	
	Trailer Park plus each space	1.00	
	Irrigation	4.00	
GAS PIPING SYSTEM			
	Single Family Dwelling	3.00	
	Multiple Family Dwelling plus each unit	1.00	
	Commercial Bldg. per floor plus each unit	3.00	
	Gas Appliance (any type)	1.00	
AUTOMATIC FIRE EXTINGUISHING SYSTEM			
	Underground Piping	10.00	
	Distribution Piping ea. ft.	.01	
	Sprinkler Head each	.10	
	In Range Hood and Vent	5.00	
DRY STANDPIPE SYSTEM			
	Piping	50.00	
	Each Outlet	1.00	
WET STANDPIPE SYSTEM			
	Piping	5.00	
	Fire Hose Cabinet	1.00	
MINIMUM PERMIT FEE 4.00			
PIPELINE CONTRACTOR, SECT. 14-B.P.F. \$			
TOTAL PERMIT FEE \$			

I hereby certify that I have carefully examined and read the above application; that the same is true and correct; and that the work herein described is to be done in accordance with all the provisions of the applicable Ordinances of the City of Las Vegas, Nevada and the State Laws, whether herein specified or not.

Signed: James Parkinson REGISTERED MASTER PLUMBER, SPEC. CONT'R., OR OWNER

Date: 6-3-79 \$005.00 - 7

Building Department: J. Wenzel

Date: 5-15-73

#12870

Permit No. 10316

Permit Fee \$ 5.00

RECEIPT

CITY OF LAS VEGAS DEPT. OF BUILDING & SAFETY

MUST BE MACHINE VALIDATED

15 MAY 73

Dona Vocals 5-4-83

CITY OF LAS VEGAS, NEVADA

DEPARTMENT OF BUILDING AND SAFETY - ELECTRICAL APPLICATION & PERMIT

FIRE REPAIR IN ATTIC PHONE NO. *369-1539*

ADDRESS OF CONSTRUCTION: *1804 SO 8TH ST.* OWNER'S NAME: *15813*

CIRCLE: Addition; Remodel; New Bldg. TYPE OF BLDG: SFD APT. COMM. PUBLIC

CONTRACTOR'S NAME: *SERVICE RITE ELECT* STATE LICENSE # *15813* CITY LICENSE # *13151*

UNITS	DESCRIPTION	FEE	TOTAL
PERMIT ISSUANCE			
	For Issuing Each Permit	10.00	<i>10.00</i>
	Supplemental Fee	4.50	
APPLIANCE CHARGE			
<i>5</i>	Receptacle <i>4</i> Switch <i>1</i>	.40	<i>2.00</i>
<i>1</i>	Each Light Fixture or Socket	.30	<i>.30</i>
	EACH OUTLET FOR: Dishwasher, Garbage Grinder, Trash Compactor, G.F.L., Clothes Washer, Dryer, Electric Range, Ovens, Smoke Detector, Special Purpose, Water Heater, Space Heater, Blast Coil Heater (PER K.W.), Mercury Lamp, Quartz Lamp, Sodium Lamp	.30	
	X-Ray Unit	10.00	
	Area Lighting (First 3,000 Watts)	8.00	
	Each Additional 1,000 Watts	3.00	
	Motors (½ H.P. And Over) Transformers Welders, Generators		
	First H.P. For each Unit	3.90	
	First KVA For Each Unit	.50	
	Each Additional H.P. or KVA.	.30	
	Temporary Power or Pole	6.00	
	Electric Service (Incl'd First Meter)	6.00	
	Up to 200 AMP		
	400 AMP And 600 AMP	12.50	
	Over 600 AMP To 1200 AMP	25.00	
	Over 1200 AMP	50.00	
	Each Additional Meter Socket	.50	

UNITS	DESCRIPTION	FEE	TOTAL
	Sub Panel (Each)	3.00	
	Swimming Pool (Residential)	20.00	
	Swimming Pool (Semi-Public)	30.00	
	Spas	8.00	
	Recreational Vehicle Spaces (Each)	3.00	
	Busways-Trolley or Plug-in (Ea. 100 Ft.)	3.00	
	All Misc. Electric		
	Permanent A/C Unit (Pkg. Units)	3.00	
	Each Air Handler	1.00	
LOW VOLTAGE INSTALLATIONS			
	Speaker Outlets (Each)	.30	
	Signal or Alarm Outlets (Each)	.30	
	Amplifiers	2.00	
	Control Panel	.50	
	TV Master System	.30	
	Telephone or Computer Outlet	.30	
	Starter Permit		
	Contract Price or Cost of Installation		
	Misc.		
CONDUIT ONLY			
	TOTAL PERMIT FEE \$	<i>12.30</i>	<i>12.30</i>

Electrical permit fees may be computed the same as building permit fees by using the cost of installation for valuation amount when such work is not included in the above schedule.

FOR BUILDING DEPARTMENT USE ONLY

Plans submitted: yes no
 Received by PAC: _____ Date: _____
 Review by Plans Check: _____ Date: _____
 Issued by: _____ Date: _____
 Check Cash

Occupancy type: _____ Type of Construction: _____
 Valuation (declared) \$ _____
 Fee calculated \$ _____
 Other Fees (226) \$ _____
 Total Fees \$ _____

STL Square Footage *12.30*
 TOTAL \$ *12.30*
 CHECK \$ *12.30*
 AN9488 SR#001/01
 CITY - LAS VEGAS
 BLDG. & SAFETY

- Other inspections and fees:
 1. Inspections outside of normal business hours = \$25.00 per hour (minimum charge two hours).
 2. Re-inspection fee during normal business hours assessed under provisions of TABLE 3-A of the Uniform Building Code = \$15.00 per hour.
 3. Inspections during normal business hours for which no fee is specifically indicated = \$15.00 per hour (minimum charge one half hour).
 4. Additional plan review required by changes, additions or revisions to approved plans = \$15.00 per hour (minimum charge one half hour).
 5. Expires 180 days after abandonment of work.

Approval for the work under this permit will be given only after refuse and debris have been removed from the site and public right of way.

I hereby certify that I have carefully examined and read the above application; that the same is true and correct; and that the work herein described is to be done in accordance with all the provisions of the applicable ordinances of the City of Las Vegas, Nevada and the State Laws, whether herein specified or not. City Master Card No. _____

SIGNED *Steve Callahan* Date *5-3-83*
 Master (Electrician) (Technician) (Owner)
 BUILDING DIVISION *M.S.* Date *5-3-83*
 PERMIT NO. *9488* PERMIT FEE \$ *12.30*

2380-2402 (3/82)

RECEIPT

Dona A. Vuceli

15-4-83

CITY OF LAS VEGAS, NEVADA

050-292-006

LOG NO. & AREA _____

CONST. VAL. \$ *7,000.00*

DEPARTMENT OF BUILDING AND SAFETY

APPLICATION & BUILDING PERMIT — for:
Dwellings, Duplexes, Misc. Residential Const.

ADDRESS OF CONSTRUCTION: *1804 S 8th*

OWNER: *David K. Kew*

LOT(s) *13* BLOCK *2* SUBDIVISION *Alta Vista A-1* ZONE: *R-1*

Existing structure on lot: Dwelling Accessory Bldgs. Vacant Lot Other

PROPOSED CONSTRUCTION: *Fire Repair* USE: _____

MATERIALS OF CONSTRUCTION: Wood Frame Concrete Block Reinforced Concrete Steel Frame

SQUARE FEET OF FLOOR AREAS: 1st _____ 2nd _____ 3rd _____ Other _____ TOTAL SQ. FT. _____

FIRE ZONE: _____ Occupancy Group _____ CONST. TYPE: _____

ARCHITECT: _____ ENGINEER: _____ NO. of UNITS: _____ NO. of STORIES: _____

Plans Submitted: Yes No Calculations Submitted: Yes No Sewer Fee Req'd.: Yes No

CONTRACTOR: *Ute, Inc* STATE LICENSE # *6350C* CITY LICENSE # *8202*

ADD'L. PERMITS REQ'D.: Air Cond. Elec. Plumbing Signs Paving Fence Public Walks Curb-gutters
Incinerators Fire Sprinkling System

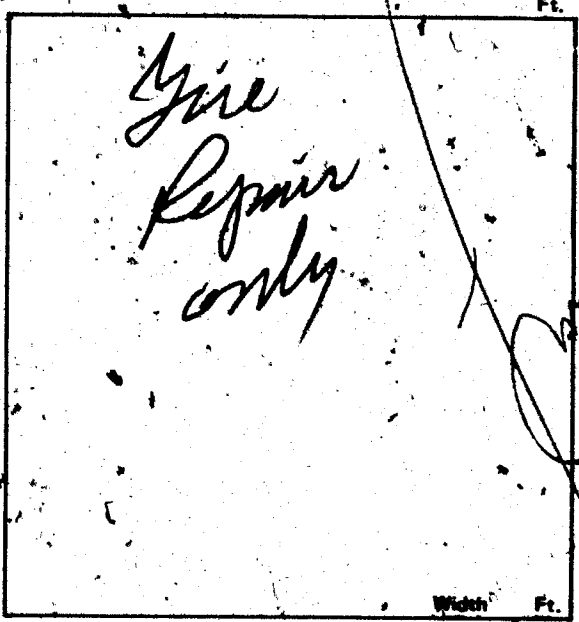

CONDITIONS OF THE PERMIT:

- I agree to call the City Building Department for inspections before concrete is poured, before rough wiring, electrical, plumbing, framing is covered. Also for Air conditioning, drywall and sheathing inspection.
- I agree that when the job is completed that I will call for final inspection before occupancy.
- I agree to perform all construction in accordance with City Ordinances and Building Codes.
- The Contractor's signature below denotes authority from the owner to sign in his behalf and that the owner is aware of all requirements of this application and permit. Separate permits must be taken out for work outlined above this agreement.
- I have read and understand the contents of this application and permit; I hereby state that the information I have supplied on this application is true and correct.

Approval for the work under this permit will be given only after refuse and debris have been removed from job site and public right of way. Separate permits are required for work within the public right of way.

SIGNED: *Steve Hall* Contractor

BY: _____ Agent or Owner

PLANNING DEPT.: *[Signature]* Date: *5/10/83*

PUBLIC WORKS DEPT.: *[Signature]* Date: *5/2/83*

BUILDING DIVISION: *[Signature]* Date: *5/2/83*

PERMIT NO.: *9443-1* PERMIT FEE \$ *62.50*

2300-2401

RECEIPT

MUST BE MACHINE VALIDATED

Don Hooley

11-21-83

OWNER	David Heher	ADDRESS	1804 S. 8th St
DATE	5-2-83	GEN. CONT.	Ute, Inc.
TYPE OF STRUCTURE	fire repair	PERMIT NO.	9443-1
LEGAL DESCRIPTION	L 13 B 2 Alta Vista #1	LOG NO.	
APPROVED FOR OCCUPANCY & METER			
BUILDING		MECHANICAL	
Investigation		Plumbing Cont.	MC [signature]
Location & Footing		Permit No.	5893 Date 11-1-83
Concrete Slab Floor		Heat & Vent. A/C Cont.	
Fireplace Flaring		Permit No.	
Chimney Steel		Sewer Cont.	
Vert Steel Reinf		Permit No.	
Horiz Steel Reinf		Rough Soil	
Framing	KD 5-4-83	Rough Water	
Ext Lath		Top-Out	
Ext Brown		Rough Gas	
Drywall	KD 5-9-83	A/C Rough Duct	
Final Building	KD 6-16-83	Final Plumbing	JH 11-16-83
Appr for Occu		Final Gas	
ELECTRICAL		Final Air Cond	
Temp Pole Cont.		Final Sewer	
Permit No.		REMARKS	
Inspection			
Electrical Cont.	[signature]		
Permit No.	4488	Date	5-3-83
Rough	RP 5-11-83	PLEASE NOTE ADDITIONAL REMARKS ON REVERSE SIDE	
Final Rough		DEPT. OF BLDG & SAFETY	
Final Electrical	RP 6-15-83	CITY OF LAS VEGAS	
Temporary Service		REV: 82-3-29	

Donna Hooley

11-21-83

Washing KDS-3-83
WMS KDS-10-83

9443-1

Done *Handy* 2-15-81

Department of Building & Safety
City of Las Vegas, Nevada

Special Kardex
Elec. only, Plbg. only, A.C. only

Owner _____ Address 1804 S. 8th St Date: 5/15/73
Contractor _____ Permit No. _____
Lot _____ Block _____ Subdivision _____

Electric Only	Plumbing Only	Heat & Vent. A. C. Only
Contractor _____	Contractor <u>L. V. Water</u>	Contractor _____
Permit No. _____	Permit No. <u>10316</u>	Permit No. _____
Slab _____	Rough Soil _____	A.C. Rough Duct _____
Rough Elect _____	Rough Water _____	Ref. Ro. Piping _____
Final Rough _____	Top Out _____	Rough Gas _____
Final Fixture _____	Rough Gas _____	Final Refrig _____
Final Elec _____	Final Plbg. _____	Final Air Cond _____
Temp. Service _____	Final Gas _____	Final Gas _____
	Final Sewer _____	
	Final Septic Tank _____	

Pulled 6-11-74

23.06 D Address 1804 S. 8th St Log No. _____ Softener Area _____

Department of Building & Safety
City of Las Vegas, Nevada

Special Kardex
Elec. only, Plbg. only, A.C. only

Owner Kalb Const Address 1804 S. 8th St. Date: 4/13/72
Contractor _____ Permit No. _____
Lot _____ Block _____ Subdivision _____

Electric Only	Plumbing Only	Heat & Vent. A. C. Only
Contractor <u>Simpson & Bozarth</u>	Contractor _____	Contractor _____
Permit No. <u>2738</u>	Permit No. _____	Permit No. _____
Slab _____	Rough Soil _____	A.C. Rough Duct _____
Rough Elect _____	Rough Water _____	Ref. Ro. Piping _____
Final Rough _____	Top Out _____	Rough Gas _____
Final Fixture _____	Rough Gas _____	Final Refrig _____
Final Elec _____	Final Plbg. _____	Final Air Cond _____
Temp. Service _____	Final Gas _____	Final Gas _____
	Final Sewer _____	
	Final Septic Tank _____	

Pulled 6-11-74

23.06 D Address 1804 S. 8th St. Log No. _____ Area _____

Bona Hoels

2-15-84

DEPARTMENT OF BUILDING & SAFETY
CITY OF LAS VEGAS, NEVADA

KARDEX CARD
FENCE & RETAINING
WALLS

OWNER MARY D. LEVI ADDRESS 1804 SOUTH 8TH. PL. DATE 4-16-68

CONTRACTOR GASTROX CONST. PERMIT NO. 11333

LOT 6 BLOCK 1 SUBDIVISION ACRES ADD.

Fence (wire, wood, etc.)		BLK. FENCE Walls (masonry, rock, etc.)	
Location		Location	
Final Inspection		Footing	
		Wall Steel 1st <u>11/24/68</u> 2d _____ 3d _____	
		Final Inspection <u>11/24/68</u>	
Retaining Wall (masonry)		Retaining Wall (concrete)	
Location		Location	
Footing		Footing	
Wall Steel 1st _____ 2d _____ 3d _____		Wall Steel 1st _____ 2d _____ 3d _____	
Bond Beam 1st _____ 2d _____ 3d _____		Final Inspection	
Final Inspection			

23.14 B ADDRESS 1804 SOUTH 8TH. PLACE LOG NO. _____ AREA _____

Department of Building & Safety
City of Las Vegas, Nevada

Special Kardex
Elec. only, Plbg. only, A.C. only

Owner Francis Heher Address 1804 So. 8th St. Date: 7-24-70

Contractor _____ Permit No. _____

Lot _____ Block _____ Subdivision _____

Electric Only	Plumbing Only	Heat & Vent. A. C. Only
Contractor <u>Logan Tonsell</u>	Contractor _____	Contractor <u>Emil Pahor</u>
Permit No. <u>31206</u>	Permit No. _____	Permit No. <u>29409</u>
Slab _____	Rough Soil _____	A.C. Rough Duct _____
Rough Elect _____	Rough Water _____	Ref. Ro. Piping _____
Final Rough _____	Top Out _____	Rough Gas _____
Final Fixture _____	Rough Gas _____	Final Refrig _____
Final Elec <u>10/29/70</u>	Final Plbg. _____	Final Air Cond <u>10/27/70</u>
Temp. Service _____	Final Gas _____	Final Gas _____
	Final Sewer _____	
	Final Septic Tank _____	

23.06 D Address 1804 So 8th St. Log No. _____ Area _____

Debbie Ingram 8-26-88

CITY OF LAS VEGAS, NEVADA

LOG NO. & AREA M 1139 DATE 8/1/88 CONST. VAL. \$ 5,400.00
 DEPARTMENT OF BUILDING AND SAFETY PHONE 386-6251 ADDRESS OF CONSTRUCTION 204 So. 8th OWNER Alfred Jamison PHONE NO. 735-3561
 LOT(s) 13 BLOCK 2 SUBDIVISION Alta Vista Add H ZONE R-1
 PROPOSED CONSTRUCTION Remodeling USE Family Dw
 THIS PERMIT FOR 3336 BLDG. AC ELEC. PLBG. OTHER PERMITS REQ'D: FENCE OFF SITE SWIM POOL
 FLOOR AREA BSMT 1ST 2ND GARAGE PORCH TOTAL 360 sq ft
 CONTRACTOR _____ STATE LICENSE NO. _____ CITY LICENSE NO. _____
 ARCHITECT _____ ENGINEER _____
 MASTER PLUMBER/CONTRACTOR _____ MASTER ELECTRICIAN/CONTRACTOR _____

OTHER INSPECTIONS AND FEES

- Inspections outside of normal business hours = \$30.00 per hour (minimum charge three hours)
- Re-inspection fee during normal business hours assessed under provisions of TABLE 3-A of the Uniform Building Code = \$30.00 per hour
- Inspections during normal business hours for which no fee is specifically indicated = \$30.00 per hour (minimum charge one half hour)
- Additional plan review required by changes, additions or revisions to approved plans = \$30.00 per hour (minimum charge two hours)

CONDITIONS OF THE PERMIT:

- I agree to call the City Building Department for inspections before concrete is poured, before rough wiring, electrical, plumbing, framing is covered. Also for air conditioning, drywall and sheathing inspection.
- I agree that when the job is completed that I will call for final inspection before occupancy.
- I agree to perform all construction in accordance with City Ordinances and Building Codes.
- The Contractor's signature below denotes authority from the owner to sign in his behalf, and that the owner is aware of all requirements of this application and permit. Separate permits must be taken out for work outlined above this agreement.
- I have read and understand the contents of this application and permit. I hereby state that the information I have supplied on this application is true and correct.
- Approval for the work under this permit will be given only after refuse and debris have been removed from job site and public right of way.
- 24 HOUR MINIMUM NOTICE REQUIRED FOR INSPECTIONS.

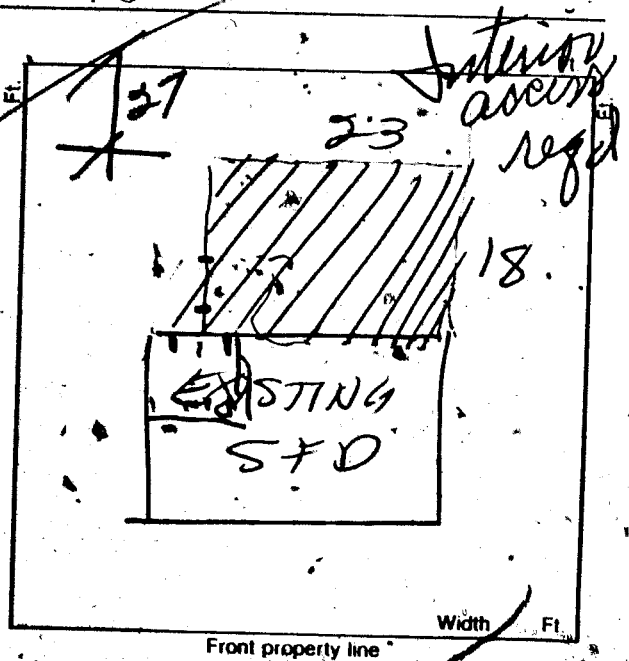

BY: Alfred Jamison OWNER
 I HEREBY DECLARE THAT I AM THE LEGAL OWNER OF THE ABOVE PROPERTY
 BY: _____ AGENT

I hereby certify that I have reviewed this application and the proposed plans and have found that the proposed development meets the requirements of the City of Las Vegas Flood Hazard Reduction Ordinance for the issuance of this Development Permit.

LAND DEVELOPMENT AND FLOOD CONTROL ENGINEER _____ DATE _____
 PLANNING DEPT. Dore Hooley DATE 7/26/88
 BUILDING DEPT. _____ DATE 8/1/88

FOR INSPECTIONS CALL 799-2071

PLUMBING		FEE	ELECTRICAL		FEE
WATER DISTRIBUTION	6.00		RECEPTACLE <u>8</u>	SWITCH <u>3</u>	.40
SEWER SYSTEM - NEW OR MODIFICATION	10.00		EACH LIGHT FIXTURE OR SOCKET <u>2</u>		.30
FIXTURES - WATER SOFTENER, H.W. HEATER	2.00		SPECIAL OUTLET, APPLIANCE ETC.		.70
GARBAGE DISPOSAL - WASHER	2.00		SERVICE/PANEL - SUB	3.00 - 200A 6.00 - 400A 12.50	
FUEL PIPING	6.00		A.C. UNIT OR MOTORS		3.00
IRRIGATION SYSTEM	8.00		2310 - 2402	TOTAL	5.00
MISC			MISC.		
2310 - 2403			2310 - 2401 ISSUANCE FEE		
TOTAL			7114 - 3654 SEWER CONNECTION		
AIR CONDITIONING		FEE	2310 - 2401 PLAN REVIEW FEE		
NEW UNIT - 3 TON = 9.00	OVER = 16.50		2310 - 2401 BLDG. PERMIT FEE		67.80
FURNACE TO 100,000/9.00	OVER/11.00		TOTAL FEES		
VAPORATIVE COOLER	6.50				
VENTILATION FAN	2.35				
2310 - 2405					
TOTAL					

REQ# 03**
 SFD 67.80
 ELEC 5.00
 CASH 72.80
 3336A000 14:21

PERMIT NO. _____
 MUST BE MACHINE VALIDATED

Permit Expires 180 Days After Abandonment of Work

