

A 1704 S 8th ST

B 1705 S 8th ST

SEE APPLICATION

CITY OF LAS VEGAS, NEVADA

LOG NO. & AREA _____ CONST. VAL. \$ 360.00
 DEPARTMENT OF BUILDING & SAFETY APPLICATION & BUILDING PERMIT — for:
 Dwellings, Duplexes, Misc. Residential Const.

ADDRESS OF CONSTRUCTION: 1700 90. 8TH STREET OWNER: BATES LYLE
 LOT(s) 17 BLOCK 2 SUBDIVISION ALTA VISTA ADDITION #1 ZONE: R1

Existing structure on lot: Dwelling Accessory bldgs. Vacant lot Other
 PROPOSED CONSTRUCTION: ALUM. PATIO COVER USE: _____

MATERIALS OF CONSTRUCTION: Wood Frame Concrete Block Reinforced Concrete Steel Frame
 SQ. FEET OF FLOOR AREAS: 1st _____ 2nd _____ 3rd _____ Other _____ TOTAL SQ. FT. 144

FIRE ZONE: 1 2 3 _____ Occupancy Group 1 J 1 - 2 _____ CONST. TYPE I II III IV V _____
 ARCHITECT: _____ ENGINEER: _____ NO. of UNITS _____ NO. of STORIES _____

Plans Submitted: Yes No Calculations Submitted Yes No Sewer Fee Req'd. Yes No
 CONTRACTOR: QUIZABIST, INC. STATE LICENSE # 12692 CITY LICENSE # 11107
 ADD'L. PERMITS REQ'D: Air Cond. Elec. Plumbing Signs Paving Fence Public Walks Curb-gutters
 Incinerators Fire Sprinkling System

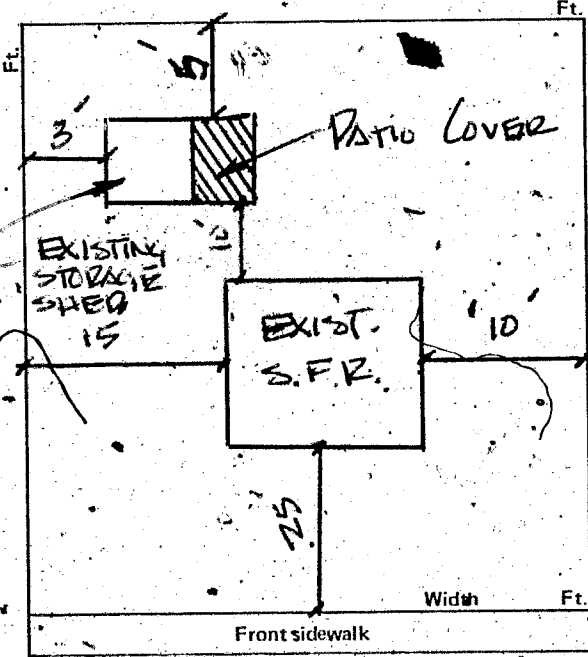

CONDITIONS OF THE PERMIT:

- I agree to call the City Building Department for inspections before concrete is poured, before rough wiring, electrical, plumbing, framing is covered. Also for air conditioning, sheet-rock and sheathing inspection.
- I agree that when the job is completed that I will call for final inspection before occupancy.
- I agree to perform all construction in accordance with City Ordinances and Building Codes.
- The Contractor's signature below denotes authority from the owner to sign in his behalf and that the owner is aware of all requirements of this application and permit. Separate permits must be taken out for work outlined above this agreement.
- I have read and understand the contents of this application and permit; I hereby state that the information I have supplied on this application is true and correct.

Approval for the work under this permit will be given only after refuse and debris have been removed from job site and public right of way.

SIGNED: Quizabist, Inc. Contractor
 BY: George Hammer Agent or Owner
 Date: _____
 CLARK COUNTY HEALTH DEPT. Date: _____
 LAS VEGAS FIRE DEPARTMENT Date: _____

ACCESSORY BUILDING SHALL NOT EXCEED HEIGHT OF MAIN BUILDING

(7-06) PLANNING DEPT.: [Signature] Date: 8-10-76
 PUBLIC WORKS DEPT.: _____ Date: _____
 BUILDING DEPT.: [Signature] Date: 8-10-76
 154-01-220 PERMIT NO.: 4082 PERMIT FEE \$ 6.00

RECEIPT
 6096 \$006.00 - 8
 CITY OF LAS VEGAS
 DEPT. OF BUILDING & SAFETY
 MUST BE MACHINE VALIDATED
 11 AUG 76

CITY OF LAS VEGAS, NEVADA

LOG NO. & AREA 4-11
DEPARTMENT OF BUILDING & SAFETY

CONST. VAL. \$ 280
APPLICATION & BUILDING PERMIT — for:
Dwellings, Duplexes, Misc. Residential Const.

ADDRESS OF CONSTRUCTION: 1704 S. 8th OWNER: Bates Lyle

LOT(S) 2 BLOCK 1 SUBDIVISION Access Addition ZONE: R-1

Existing structure on lot: Dwelling Accessory bldgs. Vacant lot Other

PROPOSED CONSTRUCTION: Alum Patio Cover USE: _____

MATERIALS OF CONSTRUCTION: Wood Frame Concrete Block Reinforced Concrete Steel Frame

SQ. FEET OF FLOOR AREAS: 1st _____ 2nd _____ 3rd _____ Other _____ TOTAL SQ. FT. 112

FIRE ZONE: 1 2 3 _____ Occupancy Group 1 J. 1 - 2 _____ CONST. TYPE: I II III IV V

ARCHITECT: _____ ENGINEER: _____ NO. of UNITS _____ NO. of STORIES _____

Plans Submitted: Yes No Calculations Submitted: Yes No Sewer Fee Req'd. Yes No

CONTRACTOR: DURABILT, INC. STATE LICENSE # 12692 CITY LICENSE # 11107

ADD'L PERMITS REQ'D: Air Cond. Elec. Plumbing Signs Paving Fence Public Walks Curb-gutters
Incinerators Fire Sprinkling System

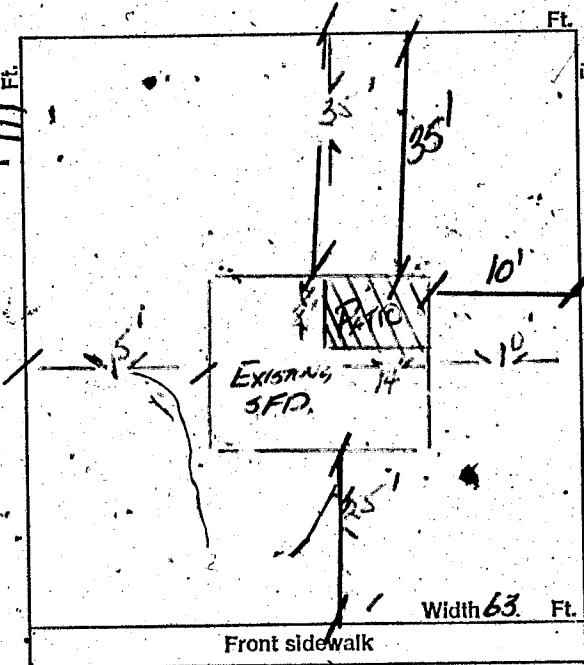

CONDITIONS OF THE PERMIT:

1. I agree to call the City Building Department for inspections before concrete is poured, before rough wiring, electrical, plumbing, framing is covered. Also for air conditioning, sheet-rock and sheathing inspection.
2. I agree that when the job is completed that I will call for final inspection before occupancy.
3. I agree to perform all construction in accordance with City Ordinances and Building Codes.
4. The Contractor's signature below denotes authority from the owner to sign in his behalf and that the owner is aware of all requirements of this application and permit. Separate permits must be taken out for work outlined above this agreement.
5. I have read and understand the contents of this application and permit; I hereby state that the information I have supplied on this application is true and correct.

SIGNED: Durabil, Inc. Contractor

BY: Bates Lyle Agent or Owner

CLARK COUNTY HEALTH DEPT. Date: _____

LAS VEGAS FIRE DEPARTMENT Date: _____

PLANNING DEPT.: [Signature] Date: 8/5/76

PUBLIC WORKS DEPT.: _____ Date: _____

BUILDING DEPT.: [Signature] Date: 8-5-76

#12850 PERMIT NO.: 4010 PERMIT FEE \$ 5.00

RECEIPT
5882 *\$005.00 - 8
CITY OF LAS VEGAS
DEPT. OF BUILDING & SAFETY
MUST BE MACHINE VALIDATED
- 5 AUG 76

CITY OF LAS VEGAS, NEVADA

LOG NO. & AREA

DEPARTMENT OF BUILDING & SAFETY

APPLICATION & BUILDING PERMIT - for: Dwellings, Duplexes, Misc. Residential Const.

CONST. VAL. \$ 1180

ADDRESS OF CONSTRUCTION: 1704 S. 8th

OWNER: Mrs Long

LOT(s) BLOCK SUBDIVISION

ZONE:

Existing structure on lot: Dwelling Accessory bldgs. Vacant lot Other

PROPOSED CONSTRUCTION: Re-Roof

USE: 1

MATERIALS OF CONSTRUCTION:

Wood Frame Concrete Block Reinforced Concrete Steel Frame

SQUARE FEET OF FLOOR AREAS: 1st 2nd 3rd Other TOTAL SQ. FT.

FIRE ZONE: 1 2 3

Occupancy Group A B C D E F G H I J-1-2-3-4-5

CONST. TYPE: I II III IV V

ARCHITECT:

ENGINEER:

NO. of UNITS: 1

NO. of STORIES: 1

Plans Submitted: Yes No

Calculations Submitted Yes No

Sewer Fee Req'd. Yes No

CONTRACTOR: Howards Inc STATE LICENSE # 62406

CITY LICENSE # C117941660

ADD'L. PERMITS REQ'D:

Air Cond. Elec. Plumbing Signs Paving Fence Public Walks Curb gutters Incinerators Fire Sprinkling System

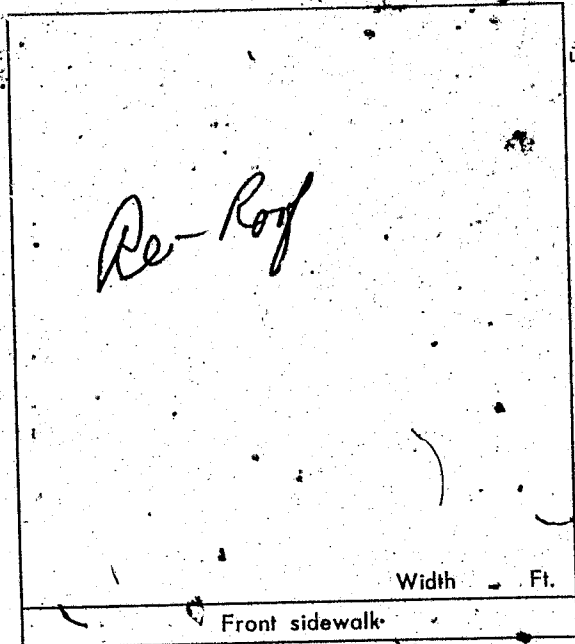

CONDITIONS OF THE PERMIT:

- 1. I agree to call the City Building Department for inspections before concrete is poured, before rough wiring, electrical, plumbing, framing is covered. Also for Air conditioning, sheet-rock and sheathing inspection.
2. I agree that when the job is completed that I will call for final inspection before occupancy.
3. I agree to perform all construction in accordance with City Ordinances and Building Codes.
4. The Contractor's signature below denotes authority from the owner to sign in his behalf and that the owner is aware of all requirements of this application and permit. Separate permits must be taken out for work outlined above this agreement.
5. I have read and understand the contents of this application and permit. I hereby state that the information I have supplied on this application is true and correct.

SIGNED: Howards Inc Contractor

BY: Ralio Maria Hernandez Agent of Owner

CLARK COUNTY HEALTH DEPT.

LAS VEGAS FIRE DEPARTMENT

PLANNING DEPT. Date:

PUBLIC WORKS DEPT. Date:

BUILDING DEPT. Date: 12-22-69

#12850

PERMIT NO: 50486

PERMIT FEE \$ 12

RECEIPT

\$500 \$012.00

CITY OF LAS VEGAS DEPT. OF BUILDING & SAFETY

MUST BE MACHINE VALIDATED

22 DEC 69

Don Hooley 2-15-84

DEPT. of BLDG. & SAFETY - CITY of LAS VEGAS, NEVADA

OWNER: JOSEPH BLASCO ADDRESS: 1704 South 8th St. DATE: 12/18/57
 GEN. CONT. OWNER TYPE OF STRUCTURE ADD ROOM TO DWG. &
 PERMIT NO. 30087 LEGAL DESCRIPTION: Lot 17, Bl. 2, Alta Vista Add #1. ERECT STORAGE SHED

LOCATION & FLOOR ELEVATION <u>Water 12-26-57</u> FOOTINGS FOUND. & PIERS WALL STEEL BOND BEAM STEEL FRAMING & ROOF SHEATHING STEEL FABRICATION CONNECTIONS & PAINTING INTERIOR EXTERIOR LATHING PLASTER SCRATCH BROWN FINAL BLDG. <u>Water 8-25-56</u> GRADING & DRAINAGE ON-SITE PARKING SPACES ENG. APPROVAL OF OFF-SITE IMPROVEMENTS	PLUMBING CONT. PERMIT NO. DATE HEAT & VENT. CONT. PERMIT NO. DATE SEWER CONT. PERMIT NO. DATE ROUGH SOIL ROUGH WATER SEWER OR SEPTIC TANK TOP-OUT ROUGH GAS ROUGH DUCT FINAL PLUMBING FINAL HEATING FINAL GAS	TEMP. POLE CONT. PERMIT NO. DATE INSPECTION DATE ELECTRICAL CONT. PERMIT NO. DATE OUTLETS MOTORS H.P. SLAB ROUGH FINAL ROUGH FIXTURE CONT. PERMIT NO. DATE FIXTURES FINAL FIXTURE APPROVED FOR METER:
---	--	--

APPROVED FOR OCCUPANCY: _____ INSPECTOR _____ DATE _____

* PLEASE NOTE REMARKS ON REVERSE SIDE
 1704 South 8th St. - ADD ROOM TO DWG. & ERECT STORAGE SHED 12/18/57 23.04

DEPT. of BLDG. & SAFETY - CITY of LAS VEGAS, NEVADA

OWNER: Bates Lyle ADDRESS: 1704 S. 8th St. DATE: 8-10-76
 GEN. CONT. Durabilt Inc. TYPE OF STRUCTURE alum patio cover
 PERMIT NO. 4082 LEGAL DESCRIPTION: L 17 B 2 Alta Vista Add # 1

BUILDING	MECHANICAL	ELECTRICAL
Investigation	Plumbing Cont. Date	Temp. pole cont. Date
Location & Footing	Permit No. Date	Inspection Date
Stem Wall	Heat & Vent. A/C Cont. Date	Electrical Cont. Date
Concrete Slab Floor	Permit No. Date	Permit No. Date
Floor Framing	Sewer Cont. Date	Fixtures Cont. Date
Fireplace Footing	Permit No. Date	Permit No. Date
Chimney Steel	Rough Soil	Slab
Vert. Steel Reinf.	Rough Water	Rough
Horiz. Steel Reinf.	Top-Out	Final Rough
Roof Sheathing	Rough Gas	Final Fixture
Framing	A/C Rough Duct	Final Electrical
Backing for siding	Ref. Rough Piping	Temporary Service
Ext. Lath	Final Plumbing	MISCELLANEOUS
Ext. Scratch	Final Gas	
Ext. Brown	Final Air Cond.	
Int. Lath	Final Refrig.	
Int. Brown	Final Sewer	
Drywall	Final Septic Tank	Grading & Drainage
Permit No.		On-Site Parking Spaces App
Final Building		Eng. Approval of
Appr. for Occu.		Off-Site Improvements

INSPECTOR: H.R. 9-15-76 DATE _____

APPROVED FOR OCCUPANCY & METER 1704 S. 8th St. LOG # _____ AREA # _____

PLEASE NOTE REMARKS ON REVERSE SIDE

Done Howley

2-15-84

DEPT. of BLDG. & SAFETY - CITY of LAS VEGAS, NEVADA

OWNER Mrs. Long ADDRESS 1704 S. 8th St. DATE 12/22/69
GEN. CONT. Howards TYPE OF STRUCTURE Reroof
PERMIT NO. 50185 LEGAL DESCRIPTION

BUILDING	MECHANICAL	ELECTRICAL
LOCATION	PLUMBING CONT.	TEMP. POLE CONT.
FIREPLACE FTG.	PERMIT NO. DATE	PERMIT NO. DATE
FOOTINGS	HEAT & VENT. AC CONT.	INSPECTION DATE
FOUNDATION WALL	PERMIT NO. DATE	ELECTRICAL CONT.
FLOOR FRAMING	SEWER CONT.	PERMIT NO. DATE
SLAB	PERMIT NO. DATE	FIXTURES CONT.
CHIMNEY STEEL (FIREPLACE)	ROUGH SOIL	PERMIT NO. DATE
WALL STEEL	ROUGH WATER	SLAB
COLUMN STEEL	JOB-OUT	ROUGH
BEAM STEEL	ROUGH GAS	FINAL ROUGH
FRAMING	AC ROUGH DUCT	FINAL FIXTURE
ROOF SHEATHING	REF. ROUGH PIPING	FINAL ELECTRICAL
INTERIOR	FINAL PLUMBING	
EXTERIOR	FINAL GAS	TEMPORARY SERVICE
DRYWALL	FINAL AIR COND.	
LATHING	FINAL REFRIG.	MISCELLANEOUS
BACKING (SIDING)	FINAL SEWER	
PLASTER SCRATCH	FINAL SEPTIC TANK	GRADING & DRAINAGE
BROWN		ON-SITE PARKING SPACES APP.
URBAN REDEVELOPMENT APPROVAL		ENG. APPROVAL OF
FINAL BLDG. DATE 12/24/69		OFF-SITE IMPROVEMENTS

APPROVED FOR OCCUPANCY & METER INSPECTOR DATE

PLEASE NOTE REMARKS ON REVERSE SIDE 1704 S. 8th St.

LOG # AREA # 23.04

DEPT. of BLDG. & SAFETY - CITY of LAS VEGAS, NEVADA

OWNER Lyle Bates ADDRESS 1704 So 8th DATE 8-5-76
GEN. CONT. Durabilt Inc. TYPE OF STRUCTURE Alum patio cover
PERMIT NO. 4010 LEGAL DESCRIPTION L 2 B 1 Acres Add.

BUILDING	MECHANICAL	ELECTRICAL
Investigation	Plumbing Cont.	Temp. pole cont.
Location & Footing	Permit No. Date	Permit No. Date
Stem Wall	Heat & Vent. A/C Cont.	Inspection Date
Concrete Slab Floor	Permit No. Date	Electrical Cont.
Floor Framing	Sewer Cont.	Permit No. Date
Fireplace Footing	Permit No. Date	Fixtures Cont.
Chimney Steel	Rough Soil	Permit No. Date
Vert. Steel Reinf.	Rough Water	Slab
Horiz. Steel Reinf.	Top-out	Rough
Roof Sheathing	Rough Gas	Final Rough
Framing	A/C Rough Duct	Final Fixture
Backing for siding	Ref. Rough Piping	Final Electrical
Ext. Lath	Final Plumbing	Temporary Service
Ext. Scratch	Final Gas	
Ext. Brown	Final Air Cond.	MISCELLANEOUS
Int. Lath	Final Refrig.	
Int. Brown	Final Sewer	Grading & Drainage
Drywall	Final Septic Tank	On-Site Parking Spaces App.
Permit No.		Eng. Approval of
Final Building		Off-Site Improvements
Appr. for Occu.		

INSPECTOR: DATE

APPROVED FOR OCCUPANCY & METER HB 9-15-76

PLEASE NOTE REMARKS ON REVERSE SIDE 1704 So 8th St.

LOG # AREA #

Allyce Hughes 11-21-85

CITY OF LAS VEGAS, NEVADA

LOG NO. & AREA _____ DATE _____ CONST. VAL. \$ 2808.00

DEPARTMENT OF BUILDING AND SAFETY PHONE 386-6251 **BUILDING PERMIT**
FOR: Remodel, Additions, Misc. Residential Const.

ADDRESS OF CONSTRUCTION 1704 So. 8th OWNER Lyle Bates

CONTRACTOR P.A. Martinez Const. STATE LICENSE NO. 0010450 CITY LICENSE NO. 077179

LOT(S) 20 BLOCK 1 SUBDIVISION Beverly Green #1 ZONE R-1

PROPOSED CONSTRUCTION: ENCLOSE A PATIO USE: Storage

BUILDING PERMIT NO. 2058 ELECTRIC PERMIT NO. _____ PLUMBING PERMIT NO. _____ AIR CON PERMIT NO. _____

ADD'L. PERMITS REQ'D.: Air Cond. Elec. Plumbing Signs Paving Fence
Incinerators Fire Sprinkling System Off-Site Permit

MATERIALS OF CONSTRUCTION: Wood Frame Concrete Block Reinforced Concrete Steel Frame

SQUARE FEET OF FLOOR AREAS: 1st 234 2nd _____ 3rd _____ Other _____ TOTAL SQ. FT. 234

ARCHITECT: _____ ENGINEER: _____ NO. of UNITS _____ NO. of STORIES 1

OTHER INSPECTIONS AND FEES

1. Inspections outside of normal business hours = \$25.00 per hour (minimum charge three hours).
2. Re-inspection fee during normal business hours assessed under provisions of TABLE 3-A of the Uniform Building Code = \$15.00 per hour.
3. Inspections during normal business hours for which no fee is specifically indicated = \$15.00 per hour (minimum charge one half hour).
4. Additional plan review required by changes, additions or revisions to approved plans = \$25.00 per hour (minimum charge two hours).

CONDITIONS OF THE PERMIT:

1. I agree to call the City Building Department for inspections before concrete is poured; before rough wiring, electrical, plumbing, framing is covered. Also for air conditioning, drywall and sheathing inspection.
2. I agree that when the job is completed that I will call for final inspection before occupancy.
3. I agree to perform all construction in accordance with City Ordinances and Building Codes.
4. The Contractor's signature below denotes authority from the owner to sign in his behalf and that the owner is aware of all requirements of this application and permit. Separate permits must be taken out for work outlined above this agreement.
5. I have read and understand the contents of this application and permit; I hereby state that the information I have supplied on this application is true and correct.

Approval for the work under this permit will be given only after refuse and debris have been removed from job site and public right of way.

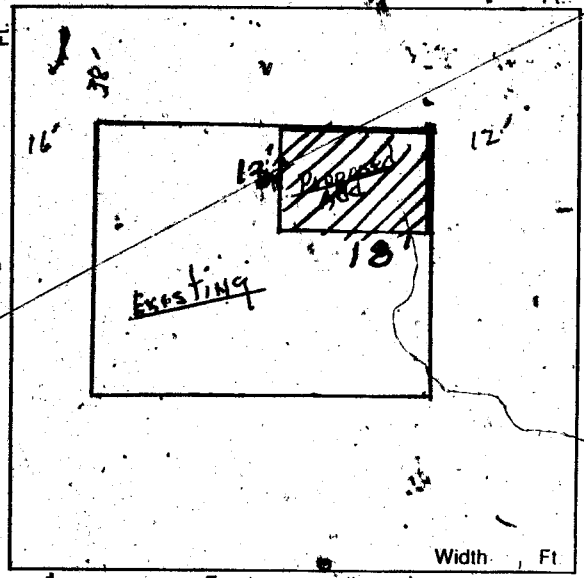

BY Paul A. Martinez AGENT/OWNER DATE 11/17/85

PLANNING DEPT. M.J. DATE 11/12/85

PLUMBING	FEE	ELECTRICAL	FEE
WATER DISTRIBUTION		RECEPTACLE _____ SWITCH _____	
SEWER SYSTEM - NEW OR MODIFICATION		EACH LIGHT FIXTURE OR SOCKET _____	
FIXTURES - WATER SOFTENER, H.W. HEATER		SPECIAL OUTLET, APPLIANCE ETC.	
GARBAGE DISPOSAL - WASHER, (DISH OR CLOTHES)		ELECTRICAL SERVICE OR PANEL	
FUEL PIPING		A.C. UNIT OR MOTORS	
GAS APPLIANCE OR A.C. UNIT		<u>2310 2402</u> TOTAL	
IRRIGATION SYSTEM		MISC.	
<u>2310 2403</u> TOTAL			
AIR CONDITIONING	FEE		
NEW UNIT			
HEATERS - WALL CEILING OR FLOOR			
EVAPORATIVE COOLER			
<u>2310 2405</u> TOTAL			

PLAN REVIEW FEE
BLDG. PERMIT FEE 38.50
TOTAL FEES 38.50

RECEIPT	
CASH	38.50
CHECK	38.50
TOTAL	77.00

3/83 Permit Expires 180 Days After Abandonment of Work

MUST BE MACHINE VALIDATED.

Debbie Ingraham 11-27-85

CITY OF LAS VEGAS, NEVADA

LOG NO. & AREA _____ DATE _____ CONST. VAL. \$ _____

DEPARTMENT OF BUILDING AND SAFETY
PHONE 386-6251

ELECTRICAL PERMIT

ADDRESS OF CONSTRUCTION 1704 So. EIGHTH ST. OWNER LYLE BATES

CONTRACTOR SOUTHERN ELECTRIC INC. STATE LICENSE NO. 16032 CITY LICENSE NO. _____

LOT(s) _____ BLOCK _____ SUBDIVISION _____ ZONE _____

PROPOSED CONSTRUCTION: Room Addition - Service Charge

ELECTRIC PERMIT NO. 2424

Approval for the work under this permit will be given only after refuse and debris have been removed from job site and public right of way.

UNITS	DESCRIPTION	FEE	TOTAL
PERMIT ISSUANCE			
1	For Issuing Each Permit	10.00	10.00
	Supplemental Fee	4.50	
APPLIANCE CHARGE			
10	Receptacle <u>6</u> Switch <u>4</u>	.40	4.00
5	Each Light Fixture or Socket	.30	1.50
	EACH OUTLET FOR: Dishwasher Garbage Grinder, Trash Compactor, G.F.L., Clothes Washer, Dryer, Electric Range, Ovens, Smoke Detector, Special Purpose, Water Heater, Space Heater, Blast Coil Heater (PER K W), Mercury Lamp, Quartz Lamp, Sodium Lamp	.70	
	X-Ray Unit	10.00	
	Area Lighting (First 3,000 Watts)	8.00	
	Each Additional 1,000 Watts	3.00	
	Motors (1/2 H.P. and Over) Transformers Welders, Generators		
	First H.P. For each Unit	3.00	
	First KVA For Each Unit	3.00	
	Each Additional H.P. or KVA	.30	
	Temporary power or Pole	6.00	
1	Electric Service (Incl'd First Meter) Up to 200 AMP	6.00	6.00
	400 AMP And 600 AMP	12.50	
	Over 600 AMP To 1200 AMP	25.00	
	Over 1200 AMP	50.00	
	Each Additional Meter Socket	.50	
	Sub Panel (Each)	3.00	
	Swimming Pool (Residential)	20.00	
	Swimming Pool (Semi Public)	30.00	
	Spas	8.00	
	Recreational Vehicle Spaces (Each)	3.00	
	Busways-Trolley or Plug-in (Ea. 100 Ft.)	3.00	

UNITS	DESCRIPTION	FEE	TOTAL
	Gasoline Dispenser	2.00	
	All Misc. Electric		
	Permanent AC Unit (Pkg. Units)	3.00	
	Each Air Handler	1.00	
LOW VOLTAGE INSTALLATIONS			
	Speaker Outlets (Each)	.30	
	Signal or Alarm Outlets (Each)	.30	
	Amplifiers	2.00	
	Control Panel	.50	
	TV Master System	.30	
	Telephone or Computer Outlet		
OTHER INSPECTIONS AND FEES:			
	Inspections outside of normal business hours (minimum charge - three hours)	25.00 per hour	
	Reinspection fee assessed under provisions of TABLE 3.A of the Uniform Building Code = \$25.00 EACH	25.00 each	
	Inspections for which no fee is specifically indicated (minimum charge - one-half hour)	15.00 per hour	
	Additional plan review required by changes additions or revisions to approved plans (minimum charge - one-half hour) After work hours - \$25.00 per hour - minimum 2 hours	15.00 per hour	
	Starter Permit		
	Contract Price or Cost of Installation		
	Misc.		
CONDUIT ONLY			

Electrical permit fees may be computed the same as building permit fees by using the cost of installation for valuation amount when such work is not included in the above schedule.

2310-2402

11/25/85

RECEIPT

000000
 ELEC 21.50
 ELEC 7.20
 CHFK 20.70
 2424A000 09:52

I hereby certify that I have carefully examined and read the above application, that the same is true and correct, and that the work herein described is to be done in accordance with all the provisions of the applicable Ordinances of the City of Las Vegas, Nevada and the State Laws, whether herein specified or not.

Southern Electric Inc. 21 MASTER CARD NO.
 BY Sharif K. Huseef Spec. Contr. or Owner
D.S. 11/25/85 DATE
 BUILDING DEPT.

PERMIT FEE 21.50
 TOTAL FEES _____

MUST BE MACHINE VALIDATED

PERMIT EXPIRES 180 DAYS AFTER ABANDONMENT OF WORK

Done *Howard*

2-15-59

DEPT. of BLDG. & SAFETY - CITY of LAS VEGAS, NEVADA

OWNER: MAX L. HOWARD ADDRESS: 1705 SOUTH 8th. St. DATE: 11-21-58
GEN. CONT. SAME TYPE OF STRUCTURE: DWELLING
PERMIT NO. 32161 LEGAL DESCRIPTION: PorNW1, NW1, SW1, Sec 3, T21s, R61E.

plans

LOCATION & FLOOR ELEVATION
12-12-58
FOOTINGS 12-12-58
FOUND. & PIERS
WALL STEEL Walker 2-21-59
Walker 1-7-59
BOND BEAM STEEL
FRAMING & ROOF SHEATHING
Walker 1-7-59
STEEL FABRICATION
CONNECTIONS & PAINTING
LATHING INTERIOR EXTERIOR
Walker 2-21-59 Walker 1-31-59
PLASTER
SCRATCH Walker 2-21-59
BROWN Walker 2-4-59 Walker 2-5-59
FINAL BLDG. Walker 2-11-59
GRADING & DRAINAGE
ON-SITE PARKING SPACES
ENG. APPROVAL OF
OFF-SITE IMPROVEMENTS

PLUMBING CONT. Walker 1-11-58
PERMIT NO. 22544 DATE 12-2-58
HEAT & VENT. CONT.
PERMIT NO. DATE
SEWER CONT. Walker 1-11-58
PERMIT NO. 22544 DATE 12-2-58
ROUGH SOIL Louder 12-8-58
ROUGH WATER Louder 12-8-58
SEWER OR SEPTIC TANK Louder 2-11-59
TOP-OUT Louder 2-11-59
ROUGH GAS
ROUGH DUCT Louder 1-9-59
FINAL PLUMBING Walker 4-29-59
FINAL HEATING
FINAL GAS

TEMP. POLE CONT.
PERMIT NO. DATE
INSPECTION DATE
ELECTRICAL CONT. Walker 1-13-59
PERMIT NO. 23379 DATE 1/13/59
OUTLETS 67
MOTORS 1 H.P. 3
SLAB
ROUGH marked 1/14/59
FINAL ROUGH 1/14/59
FIXTURE CONT. same
PERMIT NO. DATE
FIXTURES 18
FINAL FIXTURE
APPROVED FOR METER: Markel 7/13/59

APPROVED for OCCUPANCY

INSPECTOR

DATE

* PLEASE NOTE REMARKS ON REVERSE SIDE
1705 SOUTH 8th. St.

DWELLING

11-21-58

23.04