

1501 S 8th

Magnum James 7-2-84

ELEC. ONLY PLBG. ONLY, A.C. ONLY		
OWNER	<i>Pearl Moore</i>	DATE <i>4-26-84</i>
ADDRESS	<i>1501 S. 8th St.</i>	
CONTRACTOR	PERMIT NO.	FINAL INSPECTION
LOT	BLOCK	SUBDIVISION
LOG NO.	AREA	
ELECTRIC ONLY		PLUMBING ONLY
Contractor	<i>Owner</i>	Contractor
Permit No.	<i>2004</i>	Permit No.
Rough Elec.		Rough Soil
Final Rough		Rough Water
Final Elec.	<i>RP5-4-84</i>	Top Out
Temp. Service	<i>meter tag # 0161</i>	Rough Gas
HEAT & VENT. A/C ONLY		Final Plbg.
Contractor		Final Gas
Permit No.		Sewer Final
A/C Rough Duct		
Rough Gas		
Final A/C		
Final Gas		

79-3-15 (811-81) DEPT. OF BLDG. & SAFETY
CITY OF LAS VEGAS

Debbie Ingleson 7-19-85

CITY OF LAS VEGAS, NEVADA

LOG NO. & AREA M-44 DATE 7/19/85 CONST. VAL. \$ 900.00

DEPARTMENT OF BUILDING AND SAFETY
PHONE 386-6251

BUILDING PERMIT
FOR: Remodel, Additions, Misc. Residential Const.

ADDRESS OF CONSTRUCTION 1501 So. 8th OWNER Paul Moore

CONTRACTOR Owner STATE LICENSE NO. _____ CITY LICENSE NO. 6-20-52

LOT(s) 1 BLOCK 3 SUBDIVISION Park Manor #1 ZONE R-1

PROPOSED CONSTRUCTION: Carport 20x15 USE: ICBO #9244P

BUILDING PERMIT NO. 9347 ELECTRIC PERMIT NO. _____ PLUMBING PERMIT NO. _____ AIR COND. PERMIT NO. _____

ADD'L. PERMITS REQ'D.: Air Cond. Elec. Plumbing Signs Paving Fence
Incinerators Fire Sprinkling System Off-Site Permit

MATERIALS OF CONSTRUCTION: Wood Frame Concrete Block Reinforced Concrete Steel Frame

SQUARE FEET OF FLOOR AREAS: 1st 300 2nd _____ 3rd _____ Other _____ TOTAL SQ. FT. 300

ARCHITECT: _____ ENGINEER: _____ NO. of UNITS 1 NO. of STORIES 1

OTHER INSPECTIONS AND FEES

1. Inspections outside of normal business hours = \$25.00 per hour (minimum charge three hours).
2. Re-inspection fee during normal business hours assessed under provisions of TABLE 3-A of the Uniform Building Code = \$15.00 per hour.
3. Inspections during normal business hours for which no fee is specifically indicated = \$15.00 per hour (minimum charge one half hour).
4. Additional plan review required by changes, additions or revisions to approved plans = \$25.00 per hour (minimum charge two hours).

CONDITIONS OF THE PERMIT:

1. I agree to call the City Building Department for inspections before concrete is poured, before rough wiring, electrical, plumbing, framing is covered. Also for air conditioning, drywall and sheathing inspection.
2. I agree that when the job is completed that I will call for final inspection before occupancy.
3. I agree to perform all construction in accordance with City Ordinances and Building Codes.
4. The Contractor's signature below denotes authority from the owner to sign in his behalf and that the owner is aware of all requirements of this application and permit. Separate permits must be taken out for work outlined above this agreement.
5. I have read and understand the contents of this application and permit. I hereby state that the information I have supplied on this application is true and correct.

Approval for the work under this permit will be given only after refuse and debris have been removed from job site and public right of way.

BY: Paul Moore OWNER

BY: _____ AGENT

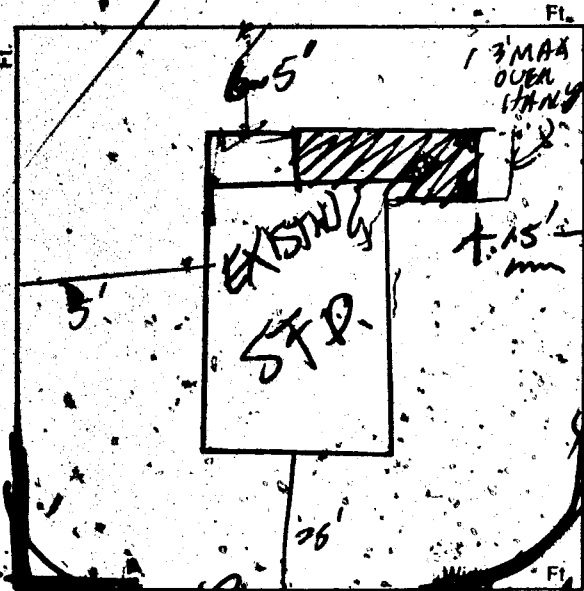

PLANNING DEPT. 7-19-85 DATE 7/19/85

PLUMBING	FEE	ELECTRICAL	FEE
WATER DISTRIBUTION		RECEPTACLE _____ SWITCH _____	
SEWER SYSTEM - NEW OR MODIFICATION		EACH LIGHT FIXTURE OR SOCKET _____	
FIXTURES, WATER SOFTENER, H.W. HEATER		SPECIAL OUTLET, APPLIANCE ETC. _____	
GARBAGE DISPOSAL - WASHER, (DISH OR CLOSET)		ELECTRICAL SERVICE OR PANEL _____	
FUEL PIPING		A.C. UNIT OR MOTORS _____	
GAS APPLIANCE OR A.C. UNIT		2310 - 2402 _____ TOTAL _____	
IRRIGATION SYSTEM		MISC. _____	
2310 - 2403	TOTAL		
AIR CONDITIONING	FEE		
NEW UNIT			
HEATERS - WALL, CEILING OR FLOOR			
EVAPORATIVE COOLER			
2310 - 2405	TOTAL		

PLAN REVIEW FEE _____
BLDG. PERMIT FEE 1600
TOTAL FEES _____

Front property line
RECEIVED 03/24/85
SFO 16.00
CASH 16.00
9341A000 10:08

PERMIT EXPIRES 180 DAYS AFTER ABANDONMENT OF WORK

MUST BE MACHINE VALIDATED

Walter Ingram 8-12-85

OWNER Pearl Moore		ADDRESS 1501 S. 8th St.	
DATE 7-19-85		GEN. CONT. Owner	
BLDG. TYPE Carport		PERMIT No. 9341	
LEGAL L-1 B1-3		LOG No. M-474	
BUILDING		MECHANICAL	
Pt. Loc. & Ft. <input type="checkbox"/>		Plumbing Cont.	
Location & Footing <input type="checkbox"/>		Permit No.	Date
Stemwall <input type="checkbox"/>		A/C Cont.	
Concrete Slab Floor <input type="checkbox"/>		Permit No.	Date
Chimney Steel <input type="checkbox"/>		Sewer Fee	
Fireplace Footing <input type="checkbox"/>		Irrig. Cont.	
Vert. Steel Reinf. <input type="checkbox"/>		Permit No.	Date
Horiz. Steel Reinf. <input type="checkbox"/>		Hood Cont.	
Roof Sheathing		Permit No.	Date
Insulation		Rough Soil <input type="checkbox"/>	
Framing		Rough Water <input type="checkbox"/>	
Ext. Lath		Top-Out	
Ext. Scratch		Rough Gas	
Ext. Brown		A/C Rough Duct.	
Drywall		Final Plumbing	
Final Building <i>RD 8-8-85</i>		Final Gas	
Appr. for Occu. Final Building		Final Air Cond.	
		Final Sewer	
ELECTRICAL		ELECTRICAL	
Electrical Cont.		Rough Hood <input type="checkbox"/>	
Permit No.	Date	Final Hood <input type="checkbox"/>	
PT Rough		Final Irrig.	
Ground Electrode		ELECTRICAL	
Temporary Power		Temp. Pole Cont.	
Meter Top <input type="checkbox"/>		Permit No.	Date
Final Electrical		Inspection	Date