

Lula Collins 2-8-82

CITY OF LAS VEGAS, NEVADA

DEPARTMENT OF BUILDING AND SAFETY - ELECTRICAL APPLICATION & PERMIT

ADDRESS OF CONSTRUCTION: 922 So 3rd PHONE NO. _____
 OWNER'S NAME: Frank Piper
 CIRCLE: Addition, Remodel, New Bldg. TYPE OF BLDG.: SFD APT. COMM. PUBLIC
 CONTRACTOR'S NAME: Acorn STATE LICENSE # _____ CITY LICENSE # _____

UNITS	DESCRIPTION	FEE	TOTAL
PERMIT ISSUANCE			
1	For Issuing/Each Permit	10.00	10
	Supplemental Fee	4.50	
APPLIANCE CHARGE			
	Receptacle Switch	.40	
	Each Light Fixture or Socket	.30	
	EACH OUTLET FOR: Dishwasher, Garbage Grinder, Trash Compactor, G.F.L., Clothes Washer, Dryer, Electric Range, Ovens, Smoke Detector, Special Purpose, Water Heater, Space Heater, Blast Coil Heater (PER K.W.), Mercury Lamp, Quartz Lamp, Sodium Lamp	.70	
	X-Ray Unit	10.00	
	Area Lighting (First 3,000 Watts)	8.00	
	Each Additional 1,000 Watts	3.00	
	Motors (1/2 H.P. And Over) Transformers Welders, Generators		
	First H.P. For each Unit	3.00	
	First KVA For Each Unit	.50	
	Each Additional H.P. or KVA	.30	
	Temporary Power or Pole	6.00	
	Electric Service (Incl'd First Meter)	6.00	
1	Up to 200 AMP <u>relocate</u>		6.00
	400 AMP And 600 AMP	12.50	
	Over 600 AMP To 1200 AMP	25.00	
	Over 1200 AMP	50.00	
	Each Additional Meter Socket	.50	

UNITS	DESCRIPTION	FEE	TOTAL
	Sub Panel (Each)	3.00	
	Swimming Pool (Residential)	20.00	
	Swimming Pool (Semi-Public)	30.00	
	Spas	8.00	
	Recreational Vehicle Spaces (Each)	3.00	
	Busways-Trolley or Plug-in (Ea. 100 Ft.)	3.00	
	All Misc. Electric		
	Permanent A/C Unit (Pkg. Units)	3.00	
	Each Air Handler	1.00	
LOW VOLTAGE INSTALLATIONS			
	Speaker Outlets (Each)	.30	
	Signal or Alarm Outlets (Each)	.30	
	Amplifiers	2.00	
	Control Panel		
	TV Master System	.30	
	Telephone or Computer Outlet	.50	
	Starter Permit		
	Contract Price or Cost of Installation		
	Misc.		
	TOTAL PERMIT FEE \$		

Electrical permit fees may be computed the same as building permit fees by using the cost of installation for valuation amount when such work is not included in the above schedule.

FOR BUILDING DEPARTMENT USE ONLY

Plans submitted: yes no Occupancy type: _____ Type of Construction: _____

Received by PAC: _____ Date: _____ Valuation (declared) \$ _____

Review by Plans Check: _____ Date: _____ Fee calculated \$ _____

Issued by: _____ Date: _____ Other Fees (226) \$ _____

Check Cash Total Fees \$ _____

1 BILL \$.00
 2000 hrs \$ 16.00
 EEL charge \$ 16.00
 STL \$ 16.00
 TOTL \$ 16.00
 CASH \$ 16.00

AP7307 SR#01/01

- Other inspections and fees:
- Inspections outside of normal business hours=\$15.00 per hour (minimum charge two hours).
 - Re-inspection fee assessed under provisions of TABLE 3-A of the Uniform Building Code=\$15.00 per hour.
 - Inspections for which no fee is specifically indicated=\$15.00 per hour (minimum charge one half hour).
 - Additional plan review required by changes, additions or revisions to approved plans=\$15.00 per hour (minimum charge one half hour).

I hereby certify that I have carefully examined and read the above application; that the same is true and correct; and that the work herein described is to be done in accordance with all the provisions of the applicable Ordinances of the City of Las Vegas, Nevada and the State Laws, whether herein specified or not. City Master Card No. _____

SIGNED: Frank Piper Date: _____
 Master (Electrician) (Technician) (Owner)
 BUILDING DIVISION: WRT Date: 1/19/82
 PERMIT NO. 7307 PERMIT FEE \$ 16.00

=1721-2402

RECEIPT

Home Hously 9-28-82

CORR COMP 1
1-28-82 LIVING
BUILDING DEPARTMENT
CITY OF LAS VEGAS

CORRECTION NOTICE
ATTN OWNER

Job Located at 922 SO. 3rd ST.

I have this day inspected this structure and these premises and have found the following violations of City and/or State laws governing same:

1. SECURE (GROUND WIRE) CONDUIT TO WALL (TWO STRAPS)
2. INSTALL ANCHOR SCREW LOWER 1/4 SIDE OF MAIN BRKR BOX (ONLY 3- MOUNT SCREWS)
3. INSTALL 2-HOLE STRAP UNDER EAVE (SERVICE RISER)
4. INSTALL RE STRAINING CABLE FROM RISER CONDUIT TO STRUCTURE.

You are hereby notified to correct above violation and call for re-inspection:

RE-INS P. 1-27-82 OR BE FOR
ON CALL
Date 1-22-82 L.V. Gandy
Inspector

23.03 Do not remove this tag!

ELEC. ONLY, PLBG. ONLY, A.C. ONLY

Handwritten: 2-7-84

Handwritten: Frank Pifer

Handwritten: 922 3rd St

PERMIT NO.	2744	FINAL INSPECTION	
BLOCK		SUBDIVISION	
LOG NO.		AREA	
ELECTR. ONLY		PLUMBING ONLY	
Contractor	<i>Handwritten: [unclear]</i>	Contractor	
Permit No.	<i>Handwritten: 2744</i>	Permit No.	
Rough Elec.		Rough Soil	
Final Rough		Rough Water	
Final Elec.	<i>Handwritten: 4-3-79</i>	Top Out	
Temp. Service		Rough Gas	
HEAT & VENT. A/C ONLY		Final Plbg.	
Contractor	<i>Handwritten: [unclear]</i>	Final Gas	
Permit No.	<i>Handwritten: 2744</i>	Sewer Final	
A/C Rough Duct			
Rough Gas			
Final A/C			
Final Gas			

79-3-18 DIV. OF BLDG. & SAFETY CITY OF LAS VEGAS REV. 10-78

ELEC. ONLY, PLBG. ONLY, A.C. ONLY

Handwritten: Frank Pifer

Handwritten: 922 3rd St

OWNER	<i>Handwritten: Frank Pifer</i>	DATE	<i>Handwritten: 11-7-82</i>
ADDRESS	<i>Handwritten: 922 3rd St</i>		
CONTRACTOR	<i>Handwritten: [unclear]</i>	PERMIT NO.	<i>Handwritten: 4307</i>
LOT		FINAL INSPECTION	
BLOCK		SUBDIVISION	
LOG NO.		AREA	
ELECTRIC ONLY		PLUMBING ONLY	
Contractor	<i>Handwritten: [unclear]</i>	Contractor	
Permit No.	<i>Handwritten: 4307</i>	Permit No.	
Rough Elec.		Rough Soil	
Final Rough		Rough Water	
Final Elec.	<i>Handwritten: 12-29-82</i>	Top Out	
Temp. Service		Rough Gas	
HEAT & VENT. A/C ONLY		Final Plbg.	
Contractor		Final Gas	
Permit No.		Sewer Final	
A/C Rough Duct			
Rough Gas			
Final A/C			
Final Gas			

79-3-18 DIV. OF BLDG. & SAFETY CITY OF LAS VEGAS REV. 10-78

DEPT. of BLDG. & SAFETY—CITY of LAS VEGAS, NEVADA

OWNER Thomas W.C. Rainbolt Ent ADDRESS 922 #24 3rd St DATE 10-9-63
 GEN. CONT. Rainbolt Ent TYPE OF STRUCTURE wire fence
 PERMIT NO. 21879 LEGAL DESCRIPTION Lot 23 & 24 Block 13 South Addition

BUILDING	MECHANICAL	ELECTRICAL
LOCATION	PLUMBING CONT.	TEMP. POLE
FIREPLACE FTG.	PERMIT NO. _____ DATE _____	PERMIT NO. _____ DATE _____
FOOTINGS	HEAT & VENT. AC CONT.	INSPECTION _____ DATE _____
FOUNDATION WALL	PERMIT NO. _____ DATE _____	ELECTRICAL CONT.
FLOOR FRAMING	SEWER CONT.	PERMIT NO. _____ DATE _____
SLAB	PERMIT NO. _____ DATE _____	FIXTURES CONT.
CHIMNEY STEEL (FIREPLACE)	ROUGH SOIL	PERMIT NO. _____ DATE _____
WALL STEEL	ROUGH WATER	SLAB
COLUMN STEEL	TOP-OUT	ROUGH
BEAM STEEL	ROUGH GAS	FINAL ROUGH
FRAMING	AC ROUGH DUCT	FINAL FIXTURE
ROOF SHEATHING	REF. ROUGH PIPING	FINAL ELECTRICAL
INTERIOR	FINAL PLUMBING	TEMPORARY SERVICE
EXTERIOR	FINAL GAS	
DRYWALL	FINAL AIR COND.	
LATHING	FINAL REFRIG.	
BACKING (SIDING)	FINAL SEWER	
PLASTER	FINAL SEPTIC TANK	
SCRATCH		
BROWN		
URBAN REDEVELOPMENT APPROVAL		
FINAL BLDG. <u>1/15</u> DATE <u>12-5-63</u>		

APPROVED FOR OCCUPANCY & METER

INSPECTOR

DATE

PLEASE NOTE REMARKS ON REVERSE SIDE

LOG #

AREA #

23.04

922 3rd Street

Debbie Ingraham

2-20-85

CITY OF LAS VEGAS, NEVADA

LOG NO. & AREA _____ DATE 2/13/84 CONST. VAL. \$ 1,284

DEPARTMENT OF BUILDING AND SAFETY 040-176-005 **BUILDING PERMIT**
PHONE 386-6251 FOR: Remodel, Additions, Misc. Residential Const.

ADDRESS OF CONSTRUCTION 922 S 3RD OWNER: FRANK PIPER

CONTRACTOR OWNER STATE LICENSE NO. _____ CITY LICENSE NO. _____

LOT(S) 23424 BLOCK 13 SUBDIVISION SOUTH HAD ZONE R-4

PROPOSED CONSTRUCTION: RE ROOF (TILE) USE: _____
BUILDING PERMIT NO. 5533 ELECTRIC PERMIT NO. _____ PLUMBING PERMIT NO. _____ AIR COND. PERMIT NO. _____

ADD'L. PERMITS REQ'D.: Air Cond. Elec. Plumbing Signs Paving Fence
Incinerators Fire Sprinkling System Off-Site Permit

MATERIALS OF CONSTRUCTION: Wood Frame Concrete Block Reinforced Concrete Steel Frame

SQUARE FEET OF FLOOR AREAS: 1st _____ 2nd _____ 3rd _____ Other _____ TOTAL SQ. FT. 428

ARCHITECT: _____ ENGINEER: _____ NO. of UNITS _____ NO. of STORIES _____

OTHER INSPECTIONS AND FEES

- Inspections outside of normal business hours = \$25.00 per hour (minimum charge three hours)
- Re-inspection fee during normal business hours assessed under provisions of TABLE 3-A of the Uniform Building Code = \$15.00 per hour
- Inspections during normal business hours for which no fee is specifically indicated = \$15.00 per hour (minimum charge one half hour)
- Additional plan review required by changes, additions or revisions to approved plans = \$25.00 per hour (minimum charge two hours)

CONDITIONS OF THE PERMIT:

- I agree to call the City Building Department for inspections before concrete is poured, before rough wiring, electrical, plumbing, framing is covered. Also for air conditioning, drywall and sheathing inspection.
- I agree that when the job is completed that I will call for final inspection before occupancy.
- I agree to perform all construction in accordance with City Ordinances and Building Codes.
- The Contractor's signature below denotes authority from the owner to sign in his behalf and that the owner is aware of all requirements of this application and permit. Separate permits must be taken out for work outlined above this agreement.
- I have read and understand the contents of this application and permit. I hereby state that the information I have supplied on this application is true and correct.

Approval for the work under this permit will be given only after refuse and debris have been removed from job site and public right of way.

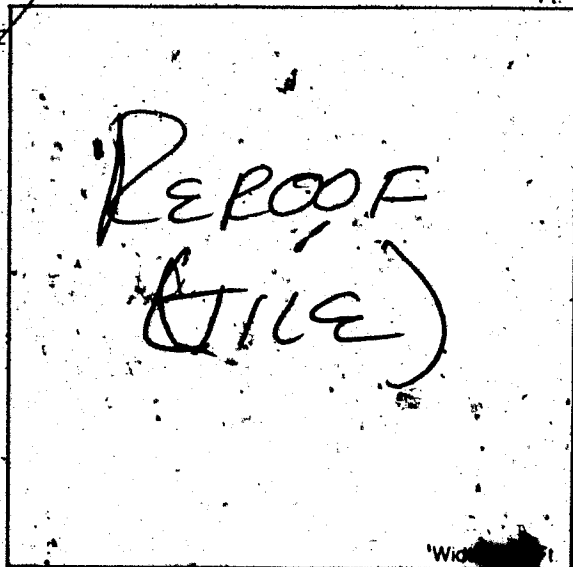

BY: Frank Piper OWNER
I HEREBY DECLARE THAT I AM THE LEGAL OWNER OF THE ABOVE PROPERTY.

BY: _____ AGENT
DATE: 2-13-85

PLANNING DEPT. _____ DATE: 2/13/85
BUILDING DEPT. _____ DATE: _____

PLUMBING	FEE	ELECTRICAL	FEE
WATER DISTRIBUTION		RECEPTACLE _____ SWITCH _____	
SEWER SYSTEM - NEW OR MODIFICATION		EACH LIGHT FIXTURE OR SOCKET _____	
FIXTURES + WATER SOFTENER, H.W. HEATER		SPECIAL OUTLET, APPLIANCE ETC.	
GARBAGE DISPOSAL - WASHER. (DISH OR CLOTHES)		ELECTRICAL SERVICE OR PANEL	
FUEL PIPING		A.C. UNIT OR MOTORS	
GAS APPLIANCE OR A.C. UNIT		2310 - 2402 TOTAL	
IRRIGATION SYSTEM		MISC.	
2310 - 2403 TOTAL			
AIR CONDITIONING	FEE		
NEW UNIT			
HEATERS - WALL, CEILING OR FLOOR			
EVAPORATIVE COOLER			
2310 - 2405 TOTAL			

PLAN REVIEW FEE
BLDG. PERMIT FEE 32.50
TOTAL FEES 32.50

Front property line

RECEIPT
SFB 32.50
CASH 32.50
5533A000 15:19
02/13/85

PERMIT EXPIRES 180 DAYS AFTER ABANDONMENT OF WORK

MUST BE MACHINE VALIDATED.

Debbie Ingraham 2-20-85

CITY OF LAS VEGAS, NEVADA

LOG NO. & AREA _____ DATE _____ CONST. VAL. \$ _____

DEPARTMENT OF BUILDING AND SAFETY
PHONE 386-6251

BUILDING PERMIT
FOR: Remodel, Additions, Misc. Residential Const.

ADDRESS OF CONSTRUCTION 922 So. 3rd. OWNER Frank Raper

CONTRACTOR Owner STATE LICENSE NO. _____ CITY LICENSE NO. _____

LOT 3-24 BLOCK 13 SUBDIVISION South Side ZONE R-4

PROPOSED CONSTRUCTION: Fireplace USE _____
BUILDING PERMIT NO. 5445 ELECTRIC PERMIT NO. _____ PLUMBING PERMIT NO. _____ AIR COND. PERMIT NO. _____

ADD'L. PERMITS REQ'D.: Air Cond. Elec. Plumbing Signs Paving Fence
Incinerators Fire Sprinkling System Off-Site Permit

MATERIALS OF CONSTRUCTION: Wood Frame Concrete Block Reinforced Concrete Steel Frame

SQUARE FEET OF FLOOR AREAS: 1st _____ 2nd _____ 3rd _____ Other _____ TOTAL SQ. FT. _____

ARCHITECT: _____ ENGINEER: _____ NO. of UNITS _____ NO. of STORIES _____

OTHER INSPECTIONS AND FEES

1. Inspections outside of normal business hours = \$25.00 per hour (minimum charge three hours)
2. Re-inspection fee during normal business hours assessed under provisions of TABLE 3-A of the Uniform Building Code = \$15.00 per hour
3. Inspections during normal business hours for which no fee is specifically indicated = \$15.00 per hour (minimum charge one half hour)
4. Additional plan review required by changes, additions or revisions to approved plans = \$25.00 per hour (minimum charge two hours)

CONDITIONS OF THE PERMIT:

1. I agree to call the City Building Department for inspections before concrete is poured, before rough wiring, electrical, plumbing, framing is covered. Also for air conditioning, drywall and sheathing inspection.
2. I agree that when the job is completed that I will call for final inspection before occupancy.
3. I agree to perform all construction in accordance with City Ordinances and Building Codes.
4. The Contractor's signature below denotes authority from the owner to sign in his behalf and that the owner is aware of all requirements of this application and permit. Separate permits must be taken out for work outlined above this agreement.
5. I have read and understand the contents of this application and permit. I hereby state that the information I have supplied on this application is true and correct.

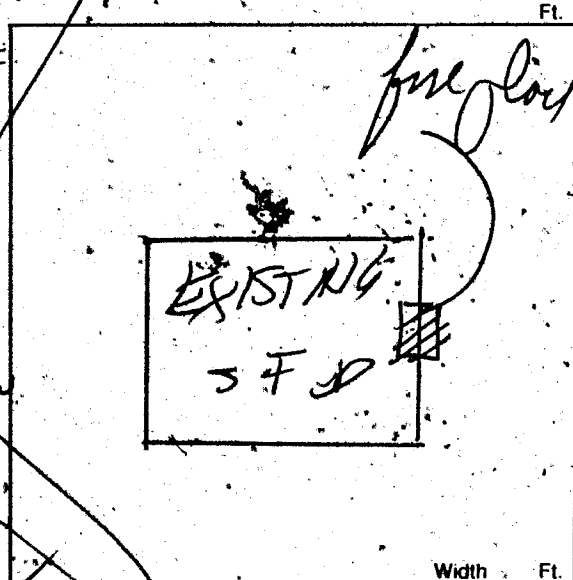

Approval for the work under this permit will be given only after refuse and debris have been removed from job site and public right of way.

BY: Frank Raper
I HEREBY DECLARE THAT I AM THE LEGAL OWNER OF THE ABOVE PROPERTY. OWNER

BY: _____ AGENT
DATE: 2/1/85

PLANNING DEPT. _____ DATE _____
BUILDING DEPT. _____ DATE _____

PLUMBING	FEE	ELECTRICAL	FEE
WATER DISTRIBUTION		RECEPTACLE _____ SWITCH _____	
SEWER SYSTEM - NEW OR MODIFICATION		EACH LIGHT FIXTURE OR SOCKET _____	
FIXTURES - WATER SOFTENER, H.W. HEATER		SPECIAL OUTLET, APPLIANCE ETC.	
GARBAGE DISPOSAL - WASHER, (DISH OR CLOTHES)		ELECTRICAL SERVICE OR PANEL	
FUEL PIPING		A.C. UNIT OR MOTORS	
GAS APPLIANCE OR A.C. UNIT		2310 - 2402	TOTAL
IRRIGATION SYSTEM		MISC.	
2310 - 2403	TOTAL		
AIR CONDITIONING	FEE		
NEW UNIT			
HEATERS - WALL, CEILING OR FLOOR			
EVAPORATIVE COOLER			
2310 - 2405	TOTAL		

PLAN REVIEW FEE _____
BLDG. PERMIT FEE _____
TOTAL FEES 32.50

RECEIPT 107***
SFD 32.50
CASH 32.50
5445A000 15:30
/85

PERMIT EXPIRES 180 DAYS AFTER ABANDONMENT OF WORK

MUST BE MACHINE VALIDATED

Debbie Ingraham

3-4-85

OWNER Frank Piper		ADDRESS 922 S. 3rd	
DATE 2-11-85		GEN. COND. Owner	
BUILD. TYPE Fireplace		PERMIT No 5445	
LEGAL L-23-24 BL-13		LOG No.	
BUILDING		MECHANICAL	
Pt. Loc. & Ft. <input type="checkbox"/>		Plumbing Cont.	
Location & Footing <input type="checkbox"/>		Permit No.	Date
Stemwall <input type="checkbox"/>		A/C Cont.	
Concrete Slab Floor <input type="checkbox"/>		Permit No.	Date
Chimney Steel <input type="checkbox"/>		Sewer Fee	
Fireplace Footing <input type="checkbox"/>		Irrig. Cont.	
Vert. Steel Reinf. <input type="checkbox"/>		Permit No.	Date
Horiz. Steel Reinf. <input type="checkbox"/>		Hood Cont.	
Roof Sheathing		Permit No.	Date
Insulation		Rough Soil <input type="checkbox"/>	
Framing		Rough Water <input type="checkbox"/>	
Ext. Lath		Top-Out	
Ext. Scratch		Rough Gas	
Ext. Brown		A/C Rough Duct.	
Drywall		Final Plumbing	
Final Building	7-22-85	Final Gas	
Appr. for Occu. Final Building		Final Air Cond.	
		Final Sewer	
ELECTRICAL		Rough Hood <input type="checkbox"/>	
Electrical Cont.		Final Hood <input type="checkbox"/>	
Permit No.	Date	Final Irrig.	
PT Rough			
Ground Electrode		ELECTRICAL	
Temporary Power		Temp. Pole Cont.	
Meter Tag		Permit No.	Date
Final Electrical		Inspection	Date

JACKIE B.

3-10-85

OWNER	Frank Piper	ADDRESS	922 S. 3rd
DATE	2-14-85	GEN. CONT.	owner
BUILD. TYPE	re roof	PERMIT No.	5533
LEGAL	SEE APPLICATION	LOG No.	
BUILDING		MECHANICAL	
Ft. Loc. & Ft. <input type="checkbox"/>		Plumbing Cont.	
Location & Footing <input type="checkbox"/>		Permit No.	Date
Stemwall <input type="checkbox"/>		A/C Cont.	
Concrete Slab Floor <input type="checkbox"/>		Permit No.	Date
Chimney Steel <input type="checkbox"/>		Sewer Fee	
Fireplace Footing <input type="checkbox"/>		Irrig. Cont.	
Vert. Steel Reinf. <input type="checkbox"/>		Permit No.	Date
Horiz. Steel Reinf. <input type="checkbox"/>		Hood Cont.	
Roof Sheathing <input type="checkbox"/>		Permit No.	Date
Insulation		Rough Soil <input type="checkbox"/>	
Framing		Rough Water <input type="checkbox"/>	
Ext. Lath		Top Out	
Ext. Scratch		Rough Gas	
Ext. Brown		A/C Rough Duct.	
Drywall		Final Plumbing	
Final Building		Final Gas	
Appr. for Occu. Final Building		Final Air Cond.	
		Final Sewer	
ELECTRICAL		ELECTRICAL	
Electrical Cont.		Rough Hood <input type="checkbox"/>	
Permit No. *	Date	Final Hood <input type="checkbox"/>	
PT Rough		Final Irrig.	
Ground Electrode		ELECTRICAL	
Temporary Power		Temp. Pole Cont.	
Meter Tag		Permit No.	Date
Final Electrical		Inspection	Date

Handwritten: 2-7-84



DEPT. of BLDG. & SAFETY - CITY of LAS VEGAS, NEVADA

OWNER Howard Heckathorn ADDRESS 923 S. 3rd St. DATE 8-5-72
 GEN CONT. Owner TYPE OF STRUCTURE Storage Room
 PERMIT NO. 6637 LEGAL DESCRIPTION I 11 & 12 B 17 South Addition

BUILDING		MECHANICAL		ELECTRICAL
LOCATION		PLUMBING CONT.		TEMP. POLE CONT.
FIREPLACE FTG.		PERMIT NO. _____ DATE _____		PERMIT NO. _____ DATE _____
FOOTINGS		HEAT & VENT. AC CONT.		INSPECTION _____ DATE _____
FOUNDATION WALL		PERMIT NO. _____ DATE _____		ELECTRICAL CONT.
FLOOR FRAMING		SEWER CONT.		PERMIT NO. _____ DATE _____
SEAS		PERMIT NO. _____ DATE _____		FIXTURES CONT.
CHIMNEY STEEL (FIRE)		ROUGH SOIL		PERMIT NO. _____ DATE _____
WALL STEEL		ROUGH WATER		SLAB _____
COLUMN STEEL		TOP-OUT		ROUGH _____
BEAM STEEL		ROUGH GAS		FINAL ROUGH _____
FRAMING		AC ROUGH DUCT		FINAL FIXTURE _____
ROOF SHEATHING	INTERIOR _____ EXTERIOR _____	REF. ROUGH PIPING		FINAL ELECTRICAL _____
DRYWALL		FINAL PLUMBING		TEMPORARY SERVICE _____
LATHING		FINAL GAS		
BACKING (SINKS)		FINAL AIR CONT.		
PLASTER SCRATCH		FINAL REFRIG.		
PLASTER BROWN		FINAL SEWER		
URBAN REDEVELOPMENT APPROVAL		FINAL SEPTIC TANK		
FINAL BLDG. _____ DATE _____				

APPROVED FOR OCCUPANCY & METER WS 4-27-73 INSPECTOR _____ DATE _____

PLEASE NOTE REMARKS ON REVERSE SIDE LOG # _____ AREA # _____ '83.0

923 S. 3rd St.