

1930 3rd
1931 3rd

CITY OF LAS VEGAS, NEVADA

4-17-82-007

1870

LOG NO. & AREA

CONST. VAL \$

DEPARTMENT OF PUBLIC SERVICES
DIVISION OF BUILDING AND SAFETY

APPLICATION & BUILDING PERMIT for:
Dwellings, Dwellings, Misc. Residential Const.

ADDRESS OF CONSTRUCTION

926 So. 3rd St

OWNED BY

Beulah J. Webb

LOT

19-20

BLOCK

13

SUBDIVISION

South Oada

ZONE

R-4

Existing structure on lot:

Dwelling

Accessory Bldg.

Vacant Lot

Other

PROPOSED CONSTRUCTION:

New Carpet

USE:

MATERIALS OF CONSTRUCTION:

Wood Frame

Concrete Block

Reinforced Concrete

Steel Frame

SQUARE FEET OF FLOOR AREAS:

1st

2nd

3rd

Other

TOTAL SQ. FT.

374

FIRE ZONE:

Occupancy Group

CONST. TYPE:

ARCHITECT:

ENGINEER:

NO. of UNITS

NO. of STORIES

Plans Submitted:

Yes

No

Calculations Submitted

Yes

No

Sewer Fee Req'd.:

Yes

No

CONTRACTOR:

Owner

STATE LICENSE #

CITY LICENSE #

ADD'L. PERMITS REQ'D.:

Air Cond.

Elec.

Plumbing

Signs

Paving

Fence

Public Walks

Curb-gutters

Incinerators

Fire Sprinkling System

CONDITIONS OF THE PERMIT:

- I agree to call the City Building Department for inspections before concrete is poured, before rough wiring, electrical, plumbing, framing is covered. Also for Air conditioning, wall and sheathing inspection.
- I agree that when the job is completed that I will call for final inspection before occupancy.
- I agree to perform all construction in accordance with City Ordinances and Building Codes.
- The Contractor's signature below denotes authority from the owner to sign in his behalf and that the owner is aware of all requirements of this application and permit. Separate permits must be taken out for work outlined above this agreement.
- I have read and understand the contents of this application and permit; I hereby state that the information I have supplied on this application is true and correct.

Approval for the work under this permit will be given only after refuse and debris have been removed from job site and public right of way. Separate permits are required for work within the public right of way.

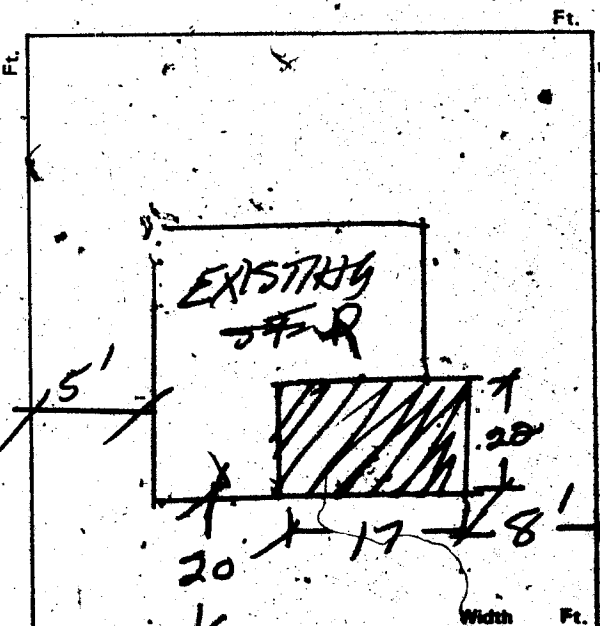

SIGNED: Beulah J. Webb Contractor

BY: _____ Agent or Owner.

1100R \$ 0.00
 SFD \$ 32.50
 STL \$ 32.50
 TOTL \$ 65.00
 CASH \$ 32.50

AP0676 SR001/01
CITY - LAS VEGAS

BLDG. & SAFETY
05/18/82

PLANNING DEPT.:

J. Spring

5/17/82

PUBLIC WORKS DEPT.:

J. Spring

Date:

BUILDING DIVISION:

HB

Date:

5-17-82

PERMIT NO. 0676

PERMIT FEE \$ 32.50

2300-2401

MUST BE MACHINE VALIDATED

CITY OF LAS VEGAS, NEVADA

DEPARTMENT OF BUILDING AND SAFETY - ELECTRICAL APPLICATION & PERMIT

PHONE NO. _____

ADDRESS OF CONSTRUCTION: 926 So 3rd.

OWNER'S NAME: IRENE WEBB

CIRCLE: Addition; Remodel; New Bldg. TYPE OF BLDG.: SFD APT. COMM. PUBLIC

CONTRACTOR'S NAME: TVE ELECTRONICS

STATE LICENSE # 5713

CITY LICENSE # C11 00006

UNITS	DESCRIPTION	FEE	TOTAL
PERMIT ISSUANCE			
1	For Issuing Each Permit	10.00	10.00
	Supplemental Fee	4.50	
APPLIANCE CHARGE			
	Receptacle _____ Switch _____	.40	
	Each Light Fixture or Socket	.30	
	EACH OUTLET FOR: Dishwasher, Garbage Grinder, Trash Compactor, G.F.L., Clothes Washer, Dryer, Electric Range, Ovens, Smoke Detector, Special Purpose, Water Heater, Space Heater, Blast Coil Heater (PER K.W.), Mercury Lamp, Quartz Lamp, Sodium Lamp	.70	4.20
	X-Ray Unit	10.00	
	Area Lighting (First 3,000 Watts)	8.00	
	Each Additional 1,000 Watts	.30	
	Motors (1/2 H.P. And Over) Transformers Welders, Generators		
	First H.P. For each Unit	3.00	
	First KVA For Each Unit	.50	
	Each Additional H.P. or KVA	.20	
	Temporary Power or Pole	6.00	
	Electric Service (Incl'd First Meter)	6.00	
	Up to 200 AMP		
	400 AMP And 600 AMP	12.50	
	Over 600 AMP To 1200 AMP	25.00	
	Over 1200 AMP	50.00	
	Each Additional Meter Socket	.50	

UNITS	DESCRIPTION	FEE	TOTAL
	Sub Panel (Each)	3.00	
	Swimming Pool (Residential)	20.00	
	Swimming Pool (Semi-Public)	30.00	
	Spas	8.00	
	Recreational Vehicle Specs (Each)	3.00	
	Busways-Trolley or Plug-in (Ea. 100 Ft.)	3.00	
	All Misc. Electric		
	Permanent A/C Unit (Pkg. Units)	3.00	
	Each Air Handler	1.00	
LOW VOLTAGE INSTALLATIONS			
	Speaker Outlets (Each)	.30	
	Signal or Alarm Outlets (Each)	.30	
	Amplifiers	2.00	
	Control Panel	.50	
	TV Master System	.30	
	Telephone or Computer Outlet	.30	
	Starter Permit		
	Contract Price or Cost of Installation		
	Misc.		
CONDUIT ONLY			
	TOTAL PERMIT FEE \$		14.20 ⁰⁰

Electrical permit fees may be computed the same as building permit fees by using the cost of installation for valuation amount when such work is not included in the above schedule.

FOR BUILDING DEPARTMENT USE ONLY

Plans submitted: <input type="checkbox"/> yes <input type="checkbox"/> no	Occupancy type: _____	Type of Construction _____	Square Footage _____
Received by PAC: _____	Date: _____	Valuation (declared) \$ _____	
Review by Plans Check: _____	Date: _____	Fee calculated \$ _____	MIKE \$.00
Issued by _____	Date: _____	Other Fees (226) \$ _____	ELEC. \$ 14.00
Check <input type="checkbox"/> Cash <input type="checkbox"/>		Total Fee \$ _____	STL \$ 14.00

- Other inspections and fees:
- Inspections outside of normal business hours = \$25.00 per hour (minimum charge two hours)
 - Re-inspection fee during normal business hours assessed under provisions of TABLE 3-A of the Uniform Building Code = \$15.00 per hour
 - Inspections during normal business hours for which no fee is specifically indicated = \$15.00 per hour (minimum charge one half hour)
 - Additional plan review required by changes, additions or revisions to approved plans = \$15.00 per hour (minimum charge one half hour)
 - Expires 180 days after abandonment of work.

Approval for the work under this permit will be given only if the refuse and debris have been removed from the site and public right of way.

I hereby certify that I have carefully examined and read the above application; that the same is true and correct; and that the work herein described is to be done in accordance with all the provisions of the applicable Ordinances of the City of Las Vegas, Nevada and the State Laws, whether herein specified or not. City Master Card No. _____

SIGNED [Signature] Date _____
Master (Electrician) (Technician) (Owner)

BUILDING DIVISION P. Olanio Date 5-26-82

PERMIT NO. 0927 PERMIT FEE \$ 14.20

2380-2402 (3/82)

RECEIPT
0927 SR# 001/01

CITY - LAS VEGAS
BLDG. & SAFETY
05/26/82

Done Early 2-7-84

ELEC. ONLY, PLBG. ONLY, A.C. ONLY		
OWNER	DATE	
Irene Webb	11-17-78	
ADDRESS		
926 South 3rd.		
CONTRACTOR	PERMIT NO.	FINAL INSPECTION
Aces Four	10985	
LOT	BLOCK	SUBDIVISION
LOG NO.	AREA	
ELECTRIC ONLY		PLUMBING ONLY
Contractor	Contractor	
Aces Four		
Permit No.	Permit No.	
10985		
Rough Elec.	Rough Soil	
Final Rough	Rough Water	
Final Elec.	Top Out	
Temp. Service	Rough Gas	
HEAT & VENT. A/C ONLY		Final Plbg.
Contractor	Final Gas	
Permit No.	Sewer Final	
A/C Rough Duct		
Rough Gas		
Final A/C		
Final Gas	Service Change	

OWNER BEULAH I. WEBB		ADDRESS 926 S. 3rd. ST.	
DATE	5/17/82	GEN. CONT.	OWNER
TYPE OF STRUCTURE	CARPORT	PERMIT-NO.	0676 FINAL INSPECTION
LEGAL DESCRIPTION	see appl.	LOG NO.	AREA NO.
APPROVED FOR OCCUPANCY & METER			
BUILDING		MECHANICAL	
Investigation		Plumbing Cont.	
Location & Footing		Permit No.	Date
Concrete Slab Floor	KD 521-8	Heat & Vent. A/C Cont.	
Fireplace Footing		Permit No.	Date
Chimney Steel		Sewer Cont.	
Vert. Steel Reinf.		Permit No.	Date
Horiz. Steel Reinf.		Rough Soil	
Framing	KD 6-8-82	Rough Water	
Ext. Loth		Top Out	
Ext. Brown		Rough Gas	
Drywall		A/C Rough Duct	
Final Building	KD 6-22-82	Final Plumbing	
Appr. for Occu.		Final Gas	
ELECTRICAL		Final Air Cond.	
Temp. Pole Cont.		Final Sewer	
Permit No.	Date	REMARKS	
Inspection	Date		
Electrical Cont.	TWE ELECTRONICS		
Permit No.	0927	PLEASE NOTE ADDITIONAL REMARKS ON REVERSE SIDE.	
Rough			
Final Rough		DEPT. OF BLDG. & SAFETY	
Final Electrical		CITY OF LAS VEGAS	
Temporary Service		REV. 82-3-29	

Department of Building & Safety
City of Las Vegas, Nevada

Special Kardex
Elect. only-Plbg. only-A.C. only

Owner Bill Thomas Address 926 So. 3rd Date 1-6-65
 Contractor Roberts Elec Permit No. 18775
 Lot _____ Block _____ Subdivision _____

Electric Only	Plumbing Only	Heat & Vent. A.C. Only
Contractor <u>Roberts</u>	Contractor _____	Contractor _____
Permit No. <u>18775</u>	Permit No. _____	Permit No. _____
Slab _____	Rough Soil _____	A.C. Rough Duct _____
Rough Elec. <u>Contract 1-12-65</u>	Rough Water _____	Ref. Re. Piping _____
Final Rough _____	Top Out _____	Rough Gas _____
Final Fixture _____	Rough Gas _____	Final Refrig. _____
Final Elect. <u>Contract 1-26-65</u>	Final Plbg. _____	Final Air Cond. _____
Temp. Service _____	Final Gas _____	Final Gas _____
	Final Sewer _____	
	Final Septic Tank _____	

23.06 D Address 926 So. 3rd Log No. _____ Area _____

0679
Roy Sluettling K.D. 6-8-82

FENCE & RETAINING WALLS			
OWNER Irene Webb		DATE 12/18/82	
ADDRESS 926 S. 3rd St.			
CONTRACTOR Owner		PERMIT NO. 5614	FINAL INSPECTION
LOT	BLOCK	SUBDIVISION	
19-20 Blk 13	South Addn Zone	r-4	
LOG #	AREA		
FENCES (wire, wood, block, & retaining walls)			
1	Location KD 122782		
2	Footing KD 122782		
3	Wall Steel		
	1st	2nd	
4	Bond Beam		
	1st	2nd	
5	Final KD 10-6-83		
Specify Type Of Fence			
1-33 DIV. OF BLDG. & SAFETY CITY OF LAS VEGAS REV. 10-78			

Gene H. H. 2-7-84

DEPARTMENT OF BUILDING & SAFETY
CITY OF LAS VEGAS, NEVADA

KARDEX CARD
FENCE & RETAINING
WALLS

OWNER Guillermo Lorenzi ADDRESS 928 S. 3rd Street DATE 5/31/67

CONTRACTOR Owner PERMIT NO. 37682

LOT 18-19 BLOCK 13 SUBDIVISION South Addition
Wood Fence

Fence (wire, wood, etc.)	Walls (masonry, rock, etc.)
Location _____	Location _____
Final Inspection <u>HB 5-8-67</u>	Footings _____
	Wall Steel 1st _____ 2d _____ 3d _____
	Final Inspection _____
Retaining Wall (masonry)	Retaining Wall (concrete)
Location _____	Location _____
Footings _____	Footings _____
Wall Steel 1st _____ 2d _____ 3d _____	Wall Steel 1st _____ 2d _____ 3d _____
Bond Beam 1st _____ 2d _____ 3d _____	Final Inspection _____
Final Inspection _____	

23.14 B ADDRESS 928 S. 3rd Street LOG NO. _____ AREA _____

Department of Building & Safety
City of Las Vegas, Nevada

Special Kardex
Elec. only, Plbg. only, A.C. only

Owner R Eleen Carter Address 928 S. 3rd Date 1/19/71

Contractor _____ Permit No. _____

Lot _____ Block _____ Subdivision _____

Electric Only	Plumbing Only	Heat & Vent. A. C. Only
Contractor <u>Electric Const</u>	Contractor _____	Contractor <u>Best Air</u>
Permit No. <u>32752</u>	Permit No. _____	Permit No. <u>30067</u>
Slab _____	Rough Soil _____	A.C. Rough Duct _____
Rough Elect _____	Rough Water _____	Ref. P. Piping _____
Final Rough _____	Top Out _____	Rough Gas _____
Final Fixture _____	Rough Gas _____	Final Refrig _____
Final Elec. <u>P.V. 2-5-71</u>	Final Plbg. _____	Final Air Cond <u>WJ 1-26-71</u>
Temp. Service _____	Final Gas _____	Final Gas _____
	Final Sewer _____	
	Final Septic Tank _____	

23.06 D Address 928 S. 3rd Log No. _____ Service Area _____