

• 310, 12, 16 1st So. •

Gloria Caly 9-8-80

CITY OF LAS VEGAS, NEVADA

LOG NO. & AREA _____ CONST. VAL. \$ _____
DEPARTMENT OF BUILDING & SAFETY APPLICATION & BUILDING PERMIT - for:

ADDRESS OF CONSTRUCTION: 310-312-316 Do 1st St
OWNER: Sam Boyd

LOT (s) 25-26 BLOCK 5 SUBDIVISION C L V T ZONE: RA

Existing structure on lot: Dwelling Accessory bldgs. Vacant lot Other

PROPOSED CONSTRUCTION: Demolish - 3 dwellings USE: _____

MATERIALS OF CONSTRUCTION: Wood Frame Concrete Block Reinforced Concrete Steel Frame

SQ. FEET OF FLOOR AREAS: 1st _____ 2nd _____ 3rd _____ Other _____ TOTAL SQ. FT. _____

FIRE ZONE: 1 2 3 Occupancy Group 1 J 1 - 2 CONST. TYPE I II III IV V

ARCHITECT _____ ENGINEER _____ NO. of UNITS _____ NO. of STORIES _____

Plans Submitted: Yes No Calculations Submitted: Yes No Sewer Fee Req'd: Yes No

CONTRACTOR: Art Saldrom Enterprises, 10775 CITY LICENSE # 07814

ADD'L. PERMITS REQ'D: Air Cond. Elec. Plumbing Signs Paying Fence Public Walks Curb-gutters
Incinerators Fire Sprinkling System

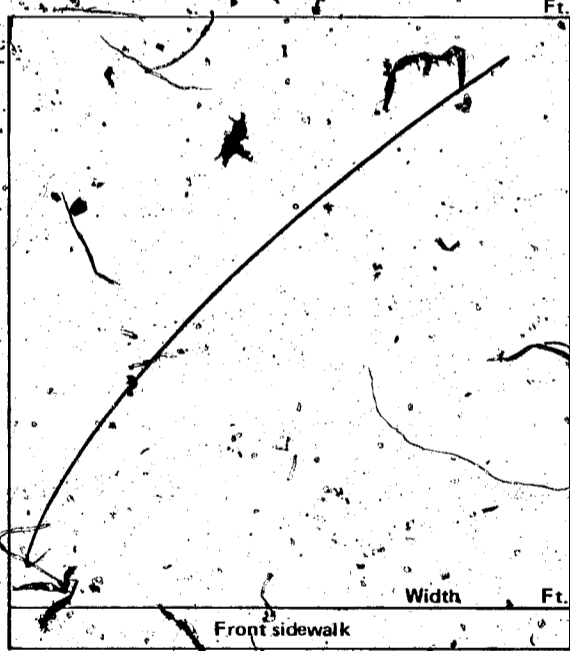

CONDITIONS OF THE PERMIT:

- I agree to call the City Building Department for inspections before concrete is poured, before rough wiring, electrical, plumbing, framing is covered. Also for air conditioning, sheet-rock and sheathing inspection.
- I agree that when the job is completed, that I will call for final inspection before occupancy.
- I agree to perform all construction in accordance with City Ordinances and Building Codes.
- The Contractor's signature below denotes authority from the owner to sign in his behalf and that the owner is aware of all requirements of this application and permit. Separate permits must be taken out for work outlined above this agreement.
- I have read and understand the contents of this application and permit; I hereby state that the information I have supplied on this application is true and correct.

Approval for the work under this permit will be given only after refuse and debris have been removed from job site and public right of way.

SIGNED: Art Saldrom Contractor

BY: _____ Agent or Owner

CLARK COUNTY HEALTH DEPT. Date _____

LAS VEGAS FIRE DEPARTMENT Date _____

PLANNING DEPT.: _____ Date: 9/3/74

PUBLIC WORKS DEPT.: _____ Date: _____

BUILDING DEPT.: _____ Date: 9/3/74

12850 PERMIT NO.: 18400 PERMIT FEE \$ 500

RECEIPT

6342 \$005.00 - 8

CITY OF LAS VEGAS
DEPT. OF BUILDING & SAFETY

MUST BE MACHINE VALIDATED

- 3 SEP 74

Don Hooley 2-1-84

DEPARTMENT OF BUILDING & SAFETY
CITY OF LAS VEGAS, NEVADA

KARDEX CARD
SIGN

OWNER Nevada Hotel ADDRESS 312 So 1st St. DATE: 10-17-74
CONTRACTOR Larsen Electric Sign Co. PERMIT NO. 18859

LOT _____ BLOCK _____ SUBDIVISION _____

| | |
|-----------------------------|--------------------|
| LOCATION _____ | ELECT. ROUGH _____ |
| SHOP (WIRING, CONST.) _____ | ELECT. FINAL _____ |
| SITE (BLDG. ETC.) _____ | |
| INST. (SERV: STRUCT.) _____ | |
| BILLBOARD _____ | |
| ELECTRIFIED _____ | |
| FINAL <u>HB9-25-75</u> | |

23.07 D ADDRESS 312 So 1st Street LOG NO. _____ AREA _____

OWNER Nevada Hotel DEPT. of BLDG. & SAFETY - CITY of LAS VEGAS, NEVADA
GEN. CONT. Southern Nevada Paving ADDRESS XX 312 So 1st Street DATE 10-23-74
PERMIT NO. XX 18910 TYPE OF STRUCTURE paving

| BUILDING | MECHANICAL | ELECTRICAL |
|---------------------|-----------------------------|-----------------------------|
| Investigation | Plumbing Cont. | Temp. pole cont. |
| Location & Footing | Permit No. _____ Date _____ | Permit No. _____ Date _____ |
| Stem Wall | Heat & Vent. A/C Cont. | Inspection _____ Date _____ |
| Concrete Slab Floor | Permit No. _____ Date _____ | Electrical Cont. _____ |
| Floor Framing | Sewer Cont. | Permit No. _____ Date _____ |
| Fireplace Footing | Permit No. _____ Date _____ | Fixtures Cont. _____ |
| Chimney Steel | Rough Soil | Permit No. _____ Date _____ |
| Vert. Steel Reinf. | Rough Water | Slab _____ |
| Horiz. Steel Reinf. | Top Out | Rough _____ |
| Roof Sheathing | Rough Gas | Final Rough _____ |
| Framing | A/C Rough Duct | Final Fixture _____ |
| Backing for siding | Ref. Rough Piping | Final Electrical _____ |
| Ext. Lath | Final Plumbing | Temporary Service _____ |
| Ext. Scratch | Final Gas | |
| Ext. Brown | Final Air Cond. | |
| Int. Lath | Final Refrig. | |
| Int. Brown | Final Sewer | |
| Drywall | Final Septic Tank | |
| Permit No. _____ | | |
| Final Building | | |
| Appr. for Occu. | | |

INSPECTOR: _____ DATE _____
APPROVED FOR OCCUPANCY & METER W.S. 11-5-74

PLEASE NOTE REMARKS ON REVERSE SIDE 312 So 1st Street LOG # _____ AREA # _____

Gene Hooley 2-1-84

OWNER: Sam Boyd DEPT. of BLDG. & SAFETY - CITY of LAS VEGAS, NEVADA
 GEN. CONT. Art Goldstrom Enterprises ADDRESS 310-312-316 S. 1st St. DATE 9-3-74
 PERMIT NO. 18400 TYPE OF STRUCTURE Demolish 3 bldgs

| BUILDING | MECHANICAL | ELECTRICAL |
|---------------------|-----------------------------|---|
| Investigation | Plumbing Cont. | Temp. pole cont. |
| Location & Footing | Permit No. _____ Date _____ | Permit No. _____ Date _____ |
| Slab Wall | Heat & Vent. A/C Cont. | Inspection _____ Date _____ |
| Concrete Slab Floor | Permit No. _____ Date _____ | Electrical Cont. |
| Floor Framing | Sewer Cont. | Permit No. _____ Date _____ |
| Fire place Footing | Permit No. _____ Date _____ | Fixtures Cont. |
| Chimney Steel | Rough Soil | Permit No. _____ Date _____ |
| Vert. Steel Reinf. | Rough Water | Slab |
| Horiz. Steel Reinf. | Top-Out | Rough |
| Roof Sheathing | Rough Gas | Rinal Rough |
| Framing | A/C Rough Duct | Final Fixture |
| Backing for _____ | Ref. Rough Piping | Final Electrical |
| Ext. Lath | Final Plumbing | Temporary Service |
| Ext. Scratch | Final Gas | MISCELLANEOUS |
| Ext. Brown | Final Air Cond. | Grading & Drainage |
| Int. Lath | Final Refrig. | On-Site Parking Spaces _____ App. _____ |
| Int. Brown | Final Sewer | Eng. Approval of _____ |
| Drywall | Final Septic Tank | Off-Site Improvements |
| Permit No. _____ | | |
| Final Building | | |
| Appr. for Occu. | | |

INSPECTOR: _____ DATE _____

APPROVED FOR OCCUPANCY & METER W.S. 9-11-74

PLEASE NOTE REMARKS ON REVERSE SIDE 310-312.316 S. 1st LOG # _____ AREA # _____