

510 S 10th St

L26 & 27 B19 Wardie Addn Zone R-3

Theresa Kyriakos 9-29-80

26-08

CITY OF LAS VEGAS, NEVADA

LOG NO. & AREA

CONST. VAL. \$ 606.00

DEPARTMENT OF PUBLIC SERVICES  
DIVISION OF BUILDING & SAFETY

APPLICATION & BUILDING PERMIT - for:  
Fence, Wall, Retaining Wall.

ADDRESS OF CONSTRUCTION 5105 10th

OWNER: ROSE ALLEY

LOT(S) BLOCK 1972 SUBDIVISION

ZONE: R-3

Materials of Construction: Black  Concrete  Wire  Wood  Other

ANS:  Yes  No

ARCHITECT:

ENGINEER:

CALCS:  Yes  No

CONTRACTOR: owner

STATE LICENSE #

CITY LICENSE #

TOTAL SQUARE FEET:

TOTAL LINEAL FEET: 228

Remarks

CONDITIONS OF THE PERMIT:

- Any type of retaining wall must be engineered by a Civil or Structural Engineer.
- If a home owner takes out the Building Permit and if the owner sublets the work to a Contractor, then the Contractor must take out the permit and pay for it.
- No fence or wall can be built on City property or rights-of-way, but this is not intended to preclude construction within utility easements if utilities will not be damaged or made inoperative.
- The fence or wall shall not enclose any water meter, light standard, or fire alarm box and shall not come closer than 5 feet from the nearest fire hydrant outlet.
- Department Inspectors must approve footing for concrete poured and block wall reinforcing before grouting.
- Maximum height of any wall or fence is 6 feet and maximum height in front yard with the vertical surface of 2 feet maximum.
- Must not obstruct required on-site parking space (2 spaces for each unit) by the erection of this fence or wall.
- By signing of this application I herewith agree to the requirements above.

FEE \$ 9.00  
 WALL \$ 9.00  
 SITE \$ 9.00  
 TOTAL \$ 9.00  
 CHECK \$ 9.00  
 PERMIT NO. SR#001/01  
 CITY - LAS VEGAS  
 DIV. OF BUILDING & SAFETY  
 11/30/78

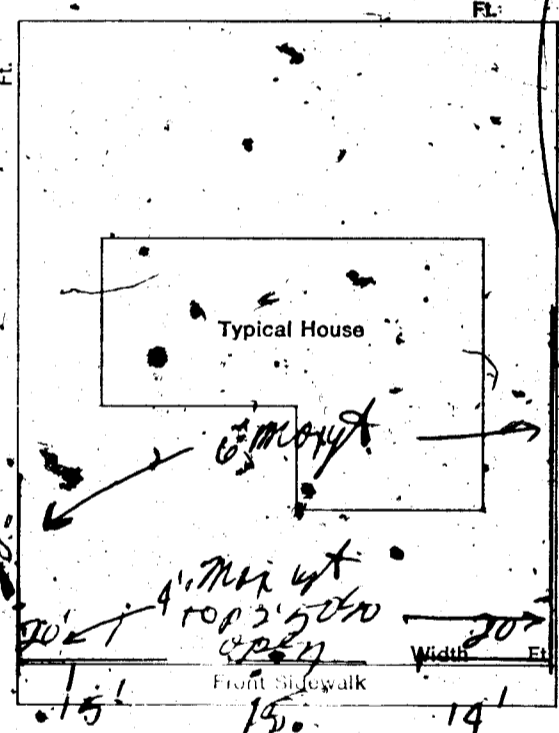

SIGNED: [Signature]

DATE: 29 Nov 78

CONTRACTOR  AGENT  OWNER

PLANNING DEPT: [Signature] Date: 11-29-78

PUBLIC WORKS DEPT: [Signature] Date: 11-29-78

BUILDING DIVISION: [Signature] Date: 11/29/78

#12850

PERMIT NO: 11199

PERMIT FEE \$ 9.00

RECEIPT

MUST BE MACHINE VALIDATED

*Handwritten:* 2-17-84

DEPT. of BLDG & SAFETY - CITY of LAS VEGAS, NEVADA

OWNER M.L. DOUGLAS ADDRESS 510 So. 10th St. DATE 4-19-62  
 GEN. CONT. owner TYPE OF STRUCTURE patio roof & screen & windows  
 PERMIT NO. 335 LEGAL DESCRIPTION \_\_\_\_\_

BUILDING	MECHANICAL	ELECTRICAL
LOCATION _____	PLUMBING CONT. _____	TEMP. POLE CONT. _____
FIREPLACE FTG. _____	PERMIT NO. _____ DATE _____	PERMIT NO. _____ DATE _____
FOUNDINGS _____	HEAT & VENT. AC CONT. _____	INSPECTION _____ DATE _____
FOUNDATION WALL _____	PERMIT NO. _____ DATE _____	ELECTRICAL CONT. <u>Sparks</u> _____ DATE <u>4-17-62</u>
STEM WALL _____	SEWER CONT. _____	PERMIT NO. <u>1372</u> DATE <u>4-17-62</u>
FLOOR FRAMING _____	PERMIT NO. _____ DATE _____	FIXTURES <u>CONT.</u> _____ DATE _____
SLAB _____	ROUGH SOIL _____	PERMIT NO. _____ DATE _____
CHIMNEY STEEL (FIREPLACE) _____	ROUGH WATER _____	SLAB _____
WALL STEEL _____	TOP-OUT _____	ROUGH _____
COLUMN STEEL _____	ROUGH GAS _____	FINAL ROUGH _____
BEAM STEEL _____	AC ROUGH DUCT _____	FINAL FIXTURE _____
STEEL FABRICATION _____	BEAR ROUGH PIPING _____	TEMPORARY SERVICE _____
FRAMING _____	FINAL PLUMBING _____	MISCELLANEOUS _____
ROOF SHEATHING _____	FINAL GAS _____	URBAN REDEVELOPMENT APPROVAL _____
INTERIOR _____ EXTERIOR _____	FINAL AIR COND. _____	<input type="checkbox"/> _____
DRYWALL _____	FINAL REFRIG. _____	GRADING & DRAINAGE _____
LATHING _____	FINAL SEWER _____	ON-SITE PARKING SPACES _____ APP. _____
BACKING (SINGS) _____	FINAL SEPTIC TANK _____	ENG APPROVAL OF _____
PLASTER SCRATCH _____		OFF-SITE IMPROVEMENTS _____
PLASTER BROWN _____		
FINAL BLDG _____ DATE <u>7-6-62</u>		

INSPECTOR \_\_\_\_\_ DATE \_\_\_\_\_  
 APPROVED FOR OCCUPANCY J. Douglas 7-6-62  
 APPROVED FOR METER Pratt 5-15-62  
 PLEASE NOTE REMARKS ON REVERSE SIDE LOG # \_\_\_\_\_ AREA # \_\_\_\_\_

510 So. 10th St.



B.M. Daily 2-17-81

DEPT of BLDG. & SAFETY - CITY of LAS VEGAS, NEVADA  
OWNER, Mabel I. Douglas ADDRESS 510 South 10th St. DATE May 29, 1961  
GEN. CONT. Owner 5-6-7 & TYPE OF STRUCTURE block fence  
PERMIT NO. 1620 LEGAL DESCRIPTION 26-27-28 Blks 23-12 Pioneer Hts. & Ward Add.

LOCATION _____	FIREPLACE FTS. _____	PLUMBING CONT. _____	TEMP. POLE CONT. _____
FOUNDINGS _____	PILES <u>F</u>	PERMIT NO. _____ DATE _____	PERMIT NO. _____ DATE _____
FLOOR _____	PIERS _____	HEAT & VENT. CONT. _____	INSPECTION _____ DATE _____
ANCHOR BOLTS _____	SLAB _____	PERMIT NO. _____ DATE _____	ELECTRICAL CONT. _____
WALL STEEL _____	BASE PLATES <u>F</u>	SEWER CONT. _____	PERMIT NO. <u>1542</u> DATE <u>4/26/61</u>
COLUMN STEEL _____	_____	PERMIT NO. _____ DATE _____	OUTLETS <u>See Plan</u>
BEAM STEEL _____	_____	ROUGH SOIL _____	MOTORS _____ H.P. _____
FRAMING _____	_____	ROUGH WATER _____	SLAB _____
ROOF SHEATHING _____	_____	TOP-OUT _____	ROUGH _____
STEEL FABRICATION _____	_____	ROUGH GAS _____	FINAL ROUGH _____
STEEL CONNECTION _____	_____	AC ROUGH DUCT <u>See Plan</u>	FIXTURES CONT. _____
INTERIOR _____	EXTERIOR _____	REF. ROUGH PIPING _____	PERMIT NO. _____ DATE _____
LATHING _____	_____	SEWER _____	FIXTURES _____
BACKING _____	_____	SEPIC TANK _____	FINAL FIXTURE _____
PLASTER SCRATCH _____	_____	FINAL PLUMBING _____	URBAN REDEVELOPMENT APPROVAL
FINAL BLDG. <u>F</u>	DATE _____	FINAL GAS _____	<input type="checkbox"/>
GRADING & DRAINAGE _____	_____	FINAL HEATING _____	
ON-SITE PARKING _____	SPACES _____	FINAL AIR COND _____	
ENG APPROVAL OF _____	_____	FINAL REFRIG. _____	
OFF-SITE IMPROVEMENTS _____	_____		

APPROVED FOR OCCUPANCY Douglas 5-18-61 INSPECTOR \_\_\_\_\_ DATE \_\_\_\_\_  
APPROVED FOR METER \_\_\_\_\_ DATE May 29, 1961

PLEASE NOTE REMARKS ON REVERSE SIDE 510 Sq. 10th Block fence LOG# \_\_\_\_\_ AREA: # 23.04

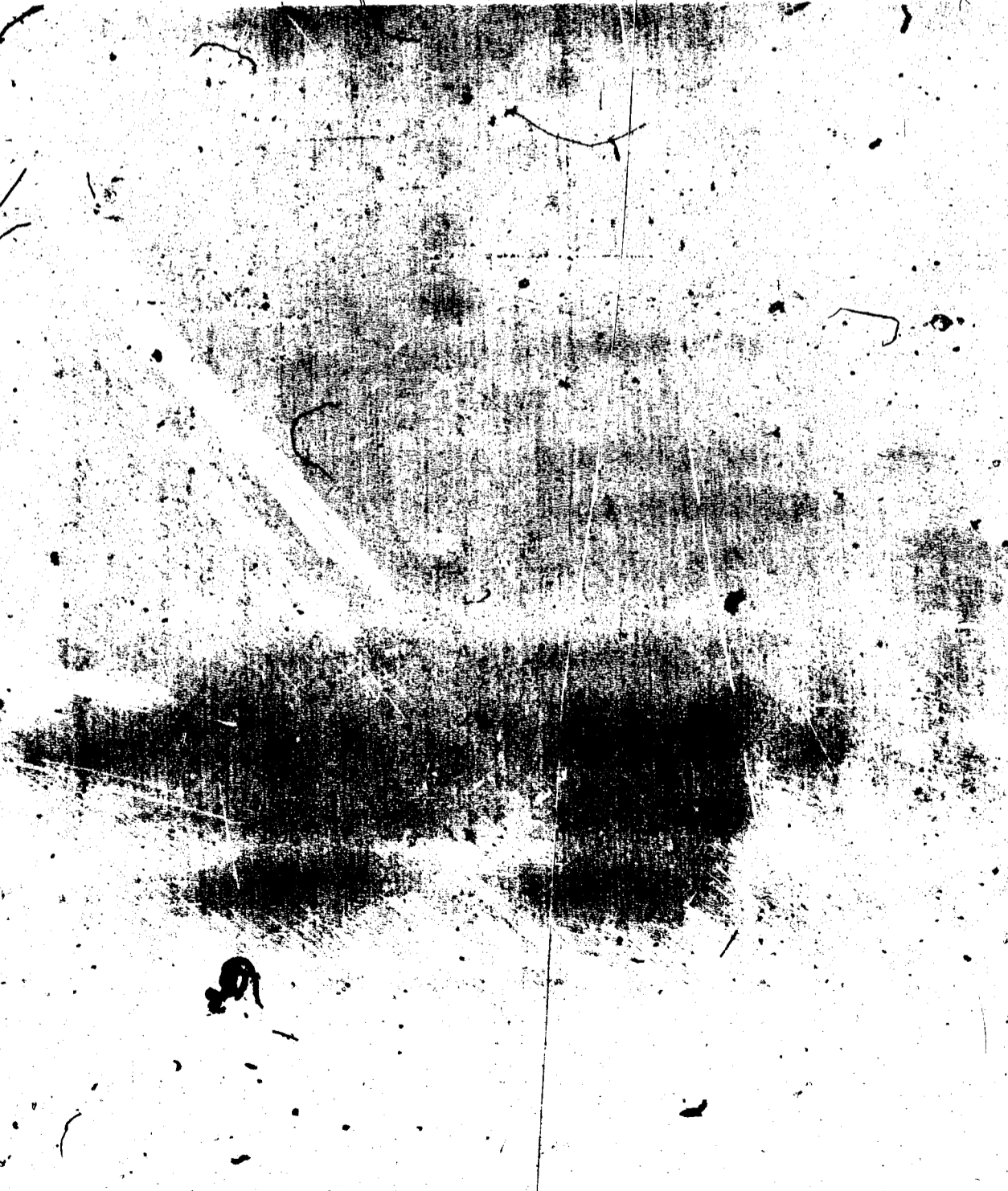

B.M. Hoadly 2-17-61

DEPT of BLDG. & SAFETY - CITY of LAS VEGAS, NEVADA  
OWNER, Mabel I. Douglas ADDRESS 510 South 10th St. DATE May 29, 1961  
GEN. CONT. Owner 5-6-7 & TYPE OF STRUCTURE block fence  
PERMIT NO. 11620 LEGAL DESCRIPTION 26-27-28 Blks 23-12 Pioneer Hts. & Ward Add.

LOCATION _____	FIREPLACE FTS. _____	PLUMBING CONT. _____	TEMP. POLE CONT. _____
FOUNDINGS _____	PILES <u>F</u>	PERMIT NO. _____ DATE _____	PERMIT NO. _____ DATE _____
FLOOR _____	PIERS _____	HEAT. & VENT. CONT. _____	INSPECTION _____ DATE _____
ANCHOR BOLTS _____	SLAB _____	PERMIT NO. _____ DATE _____	ELECTRICAL CONT. _____
WALL STEEL _____	BASE PLATES <u>F</u>	SEWER CONT. _____	PERMIT NO. <u>1542</u> DATE <u>4-22-61</u>
COLUMN STEEL _____	ROUGH SOIL _____	PERMIT NO. _____ DATE _____	OUTLETS <u>See Plan</u>
BEAM STEEL _____	ROUGH WATER _____	ROUGH GAS _____	MOTORS _____ H.P. _____
FRAMING _____	TOP-OUT _____	AC ROUGH DUCT <u>See Plan</u>	SLAB _____
ROOF SHEATHING _____	REF. ROUGH PIPING _____	SEWER _____	ROUGH _____
STEEL FABRICATION _____	SEWER _____	SEPC TANK _____	FINAL ROUGH _____
STEEL CONNECTION _____	FINAL PLUMBING _____	FINAL GAS _____	FIXTURES CONT. _____
LATHING _____	FINAL HEATING _____	FINAL AIR COND _____	PERMIT NO. _____ DATE _____
BACKING _____	FINAL REFRIG. _____	URBAN REDEVELOPMENT APPROVAL <input type="checkbox"/>	FIXTURES _____
PLASTER SCRATCH _____			FINAL FIXTURE _____
FINAL BLDG. _____			
GRADING & DRAINAGE _____			
ON-SITE PARKING _____			
ENG APPROVAL OF OFF-SITE IMPROVEMENTS _____			

APPROVED FOR OCCUPANCY Douglas 5-18-61 INSPECTOR \_\_\_\_\_ DATE \_\_\_\_\_  
APPROVED FOR METER \_\_\_\_\_ DATE May 29, 1961

PLEASE NOTE REMARKS ON REVERSE SIDE 510 So. 10th Block fence LOG# \_\_\_\_\_ AREA: 23.04

VICKIE B

5/30/86

dup card

OWNER		ADDRESS 510 S 10 <sup>th</sup>	
DATE	GEN. CONTR.		
BUILD. TYPE	PERMIT No. 9890		
LEGAL	LOG No.		
<b>BUILDING</b>		<b>MECHANICAL</b>	
Pt. Loc. & Ft. <input type="checkbox"/>	Plumbing Cont.		
Location & Footing <input type="checkbox"/>	Permit No.	Date	
Stemwall <input type="checkbox"/>	A/C Cont.		
Concrete Slab Floor <input type="checkbox"/> 108-2585	Permit No.	Date	
Chimney Steel <input type="checkbox"/>	Sewer Fee		
Fireplace Footing <input type="checkbox"/>	Irrig. Cont.		
Vert. Steel Reinf. <input type="checkbox"/>	Permit No.	Date	
Horiz. Steel Reinf. <input type="checkbox"/>	Hood Cont.		
Roof Sheathing	Permit No.	Date	
Insulation	Rough Sol <input type="checkbox"/>		
Framing	Rough Water <input type="checkbox"/>		
Ext. Lathy	Tap-Out		
Ext. Scratch	Rough Gas		
Ext. Brown	A/C Rough Duct.		
Drywall	Final Plumbing		
Final Building	Final Gas		
Appr. for Occu. Final Building	Final Air Cond.		
	Final Sewer		
<b>ELECTRICAL</b>		Rough Hood <input type="checkbox"/>	
Electrical Cont.	Final Hood <input type="checkbox"/>		
Permit No.	Date	Final Irrig.	
PT Rough			
Ground Electrode	<b>ELECTRICAL</b>		
Temporary Power	Temp. Pole Cpt.		
Meter Tag	Permit No.	Date	
Final Electrical	Inspection	Date	