

. 2524 Willoughby .

. Lot 28 Blk 2 Washington add #2 Zone R1 .

Theresa Kinoko 20 8-80

CITY OF LAS VEGAS, NEVADA

LOG NO. & AREA DEPARTMENT OF BUILDING & SAFETY

CONST. VAL: 6500

APPLICATION & BUILDING PERMIT - for Dwellings, Duplexes, Misc. Residential Const.

ADDRESS OF CONSTRUCTION: 2524 WILLOUGHBY

OWNER: J. MARKS

LOT(S) 28 BLOCK 2 SUBDIVISION Washington Blvd & E ZONE R-10

Existing structure on lot: Dwelling [X] Accessory bldgs. [ ] Vacant lot [ ] Other [ ]

Enlarge Kitchen PATIO COVER

PROPOSED CONSTRUCTION: KIT. REMODEL & OPEN PATIO ENCLOSURE USE: Residential

MATERIALS OF CONSTRUCTION: Wood Frame [X] Concrete Block [ ] Reinforced Concrete [ ] Steel Frame [ ]

SQ. FEET OF FLOOR AREAS: 1st 2nd 3rd Other TOTAL SQ. FT.

FIRE ZONE: 1 2 3 Occupancy Group I J I-2 CONST. TYPE: I II III IV V

ARCHITECT: ENGINEER: NO. of UNITS NO. of STORIES

Plans Submitted: Yes [ ] No [X] Calculations Submitted: Yes [ ] No [X] Sewer Fee Req'd: Yes [ ] No [X]

CONTRACTOR: HUTCHENS CONCR. STATE LICENSE # 10193A CITY LICENSE # C11459200807

ADD'L. PERMITS REQ'D: Air Cond. [ ] Elec. [X] Plumbing [X] Signs [ ] Paving [ ] Fence [ ] Public Walks [ ] Curb-gutters [ ] Incinerators [ ] Fire Sprinkling System [ ]

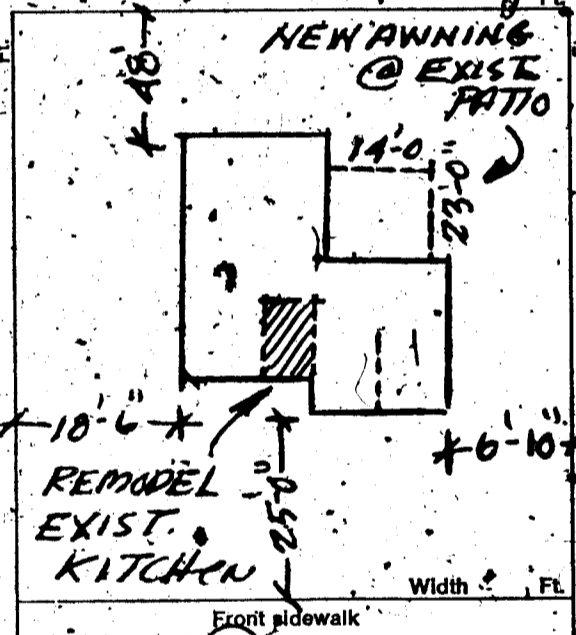

CONDITIONS OF THE PERMIT:

- 1. I agree to call the City Building Department for inspections before concrete is poured, before rough wiring, electrical, plumbing, framing is covered. Also for air conditioning, sheet-rock and sheathing inspection.
2. I agree that when the job is completed that I will call for final inspection before occupancy.
3. I agree to perform all construction in accordance with City Ordinances and Building Codes.
4. The Contractor's signature below denotes authority from the owner to sign in his behalf and that the owner is aware of all requirements of this application and permit. Separate permits must be taken out for work outlined above this agreement.
5. I have read and understand the contents of this application and permit; I hereby state that the information I have supplied on this application is true and correct.

SIGNED: Hutchens Contractor JACK CROWLEY

BY: [Signature] Agent or Owner

CLARK COUNTY HEALTH DEPT.

LAS VEGAS FIRE DEPARTMENT

PLANNING DEPT.: [Signature] Date: 4/10/73

PUBLIC WORKS DEPT.: [Signature] Date:

BUILDING DEPT.: [Signature] Date: 4-10-73

PERMIT NO.: 18850 06529 PERMIT FEE \$: 45.00

RECEIPT

4173 - \$045.00 - 8

CITY OF LAS VEGAS DEPT. OF BUILDING & SAFETY

MUST BE MACHINE VALIDATED

11 APR 73

Teresa Kinko 20 8-80

CITY OF LAS VEGAS, NEVADA

LOG NO. & AREA DEPARTMENT OF BUILDING & SAFETY

CONST. VAL \$ 6500

APPLICATION & BUILDING PERMIT - Jory Dwellings, Complexes, Misc. Residential Const.

ADDRESS OF CONSTRUCTION: 2524 WILLOUGHBY OWNER: J. MARKS

LOT(S) 28 BLOCK 2 SUBDIVISION Washington Blvd & E ZONE R-10

Existing structure on lot: Dwelling [X] Accessory bldgs. [ ] Vacant lot [ ] Other [ ]

PROPOSED CONSTRUCTION: KIT. REMODEL & OPEN PATIO ENCLOSURE USE: Residential

MATERIALS OF CONSTRUCTION: Wood Frame [X] Concrete Block [ ] Reinforced Concrete [ ] Steel Frame [ ]

SQ. FEET OF FLOOR AREAS: 1st 2nd 3rd Other TOTAL SQ. FT.

FIRE ZONE: 1 2 3 Occupancy Group I J 1-2 CONST. TYPE: I II III IV V

ARCHITECT: ENGINEER: NO. of UNITS NO. of STORIES

Plans Submitted: Yes [ ] No [X] Calculations Submitted Yes [ ] No [X] Sewer Fee Req'd. Yes [ ] No [X]

CONTRACTOR: HUTCHENS CONCR. STATE LICENSE # 10193A CITY LICENSE # 211459200807

ADD'L PERMITS REQ'D: Air Cond. [ ] Elec. [X] Plumbing [X] Signs [ ] Paving [ ] Fence [ ] Public Walks [ ] Curb-gutters [ ] Incinerators [ ] Fire Sprinkling System [ ]

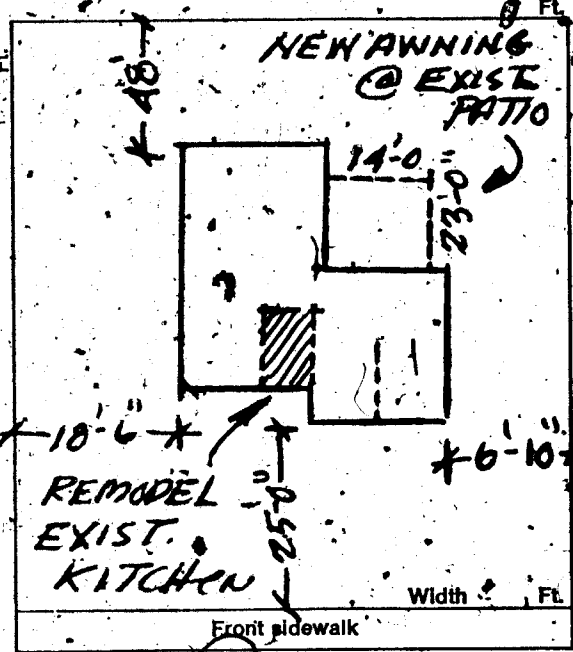

CONDITIONS OF THE PERMIT:

- 1. I agree to call the City Building Department for inspections before concrete is poured, before rough wiring, electrical, plumbing, framing is covered. Also for air conditioning, sheet-rock and sheathing inspection.
2. I agree that when the job is completed that I will call for final inspection before occupancy.
3. I agree to perform all construction in accordance with City Ordinances and Building Codes.
4. The Contractor's signature below denotes authority from the owner to sign in his behalf and that the owner is aware of all requirements of this application and permit. Separate permits must be taken out for work outlined above this agreement.
5. I have read and understand the contents of this application and permit; I hereby state that the information I have supplied on this application is true and correct.

SIGNED: HUTCHENS CONCR. Contractor JACK CROWLEY

BY: [Signature] Agent or Owner

CLARK COUNTY HEALTH DEPT.

LAS VEGAS FIRE DEPARTMENT

PLANNING DEPT.: [Signature] Date: 4/10/73

PUBLIC WORKS DEPT.: [Signature] Date:

BUILDING DEPT.: [Signature] Date: 4-10-73

12850 PERMIT NO.: 06529 PERMIT FEE \$: 45.00

RECEIPT

4173 - \$045.00 - 8

CITY OF LAS VEGAS DEPT. OF BUILDING & SAFETY

MUST BE MACHINE VALIDATED

11 APR 73

Theresa Kynko 20 8-80

CITY OF LAS VEGAS, NEVADA

DEPARTMENT OF BUILDING & SAFETY - ELECTRICAL APPLICATION & PERMIT -

ADDRESS OF CONSTRUCTION: 2524 WILLOWBY OWNER'S NAME: MARTS

CIRCLE: New Bldg.; Add'n; Remodel; TYPE OF BLDG.: APT. PUBLIC COMM.

CONTRACTOR'S NAME: B. A. QUALITY & SONS STATE LICENSE # 10800 CITY LICENSE # C11-6871

NUMBER	FIXTURE OR INSTALLATION	UNIT PRICE	
3	Fixture or sockets	.15	.45
9	Light, receptacle or switch outlet	.20	1.80
	Wall or ceiling space heater	.35	
	Blast coil heater per kilowatt	.35	
4	Garage grinder outlet	.35	.35
	Dishwasher outlet	.35	.35
	Clothes dryer outlet	.35	
	Automatic clothes washer	.35	
	Electric range outlet	.35	
	Electric water heater outlet	.35	
	Mercury arc lamp and equipment	.35	
	Special purpose outlet	.35	
	X-ray unit and its appurtenances	5.00	
	Watts of festoon lighting (Watts) First 3,000 watts for each additional thousand watts	4.00 1.50	
	Horsepower - all motors first horsepower or less for each additional horsepower	1.75 .35	
	Temporary power and lights (temporary pole)	4.00	
	Electric service (including any single meter socket) for each additional socket.	3.00 .35	
	Air conditioning service amps	1.50	
	Each KW (KVA) Generator (Transformer) (Welder) KW (KVA) First 100 KVA - For each additional KW (KVA)	2.00 .01	
	Special inspection per hour	4.00	
	Speaker outlets	.15	
	Signal or Alarm outlets	.15	
	Amplifiers	.50	
	Control panels	.25	
	T. V. outlets - master system only	.15	
	Radio outlets	.15	
	Main control racks	1.00	
	T. V. and Radio antennas - master system only	.75	
	Minimum fee for any permit	4.00	
	Total fee		4.00

I hereby certify that I have carefully examined and read the above application, that the same is true and correct; and that the work herein described is to be done in accordance with all the provisions of the applicable Ordinances of the City of Las Vegas, Nevada and State laws whether herein specified or not.

SIGNED: Hugh E. Beamp DATE: 4-13-73  
MASTER (ELECTRICIAN) (TECHNICIAN) (OWNER)  
BUILDING DEPARTMENT: WLPJ DATE: 4/13/73  
#12860 PERMIT NO. 6101 PERMIT FEE: \$ 4.00

RECEIPT  
4413 \$004.00 - 6  
CITY OF LAS VEGAS  
DEPT. OF BUILDING & SAFETY  
MUST BE MACHINE VALIDATED  
13 APR 73

Theresa K. K... 20 8-80

**CITY OF LAS VEGAS, NEVADA**

**DEPARTMENT OF BUILDING & SAFETY - APPLICATION AND PERMIT FOR PLUMBING**

ADDRESS OF CONSTRUCTION: 2524 Willoughby OWNER'S NAME: Mr + Mrs Marks  
 CIRCLE: Remodel TYPE OF BLDG.: SFD APT. PUBLIC COMM.  
 CONTRACTOR'S NAME: Patwaits Plumbing STATE LICENSE # 10339 CITY LICENSE # 9037

UNITS	DESCRIPTION	FEE	TOTAL
	Bathtub	1.00	
	Shower	1.00	
	Lavatory	1.00	
	Toilet	1.00	
	Urinal	1.00	
	Floor Drain	1.00	
	Floor Sink	1.00	
	Wash Tray	1.00	
	Sink	1.00	1.00
	Garbage Disposal	1.00	
	Garbage Disposal (comm.)	3.00	
	Clothes Dryer (gas)	1.00	
	Clothes Washer	1.00	
	Clothes Washer (comm.)	5.00	
	Dishwasher	1.00	1.00
	Dishwasher (commercial)	5.00	
	Dental Unit	10.00	
	Drinking Fountain	1.00	
	Any Water using Equipment	1.00	
	Water Heater (gas) (elect.)	1.00	
	Sewer System - New, Replacement, or any Drainage System	4.00	
	Grease or Sand Trap	2.00	
	Trailer Trap	2.00	
	Septic Disposal System	4.00	
WATER SOFTENERS			
	Nonpermanent Type	4.00	
	Permanent Type (connected to Drainage)	5.00	
SWIMMING POOLS			
	Private or Wading Pool	10.00	
	Public or Semi-public	20.00	

UNITS	DESCRIPTION	FEE	TOTAL
WATER DISTRIBUTION SYSTEM			
	Single Family Dwelling	4.00	
	Multiple Family Dwelling plus each unit	4.00	2.00
	Bldg. Group "A" thru "G" per each floor	6.00	
	Hotel or Motel plus each bath	4.00	1.50
	Trailer Park plus each space	20.00	1.00
	Irrigation	4.00	
GAS PIPING SYSTEM			
	Single Family Dwelling	3.00	
	Multiple Family Dwelling plus each unit	6.00	1.00
	Commercial Bldg. per floor plus each unit	3.00	3.00
	Gas Appliance (any type)	1.00	1.50
AUTOMATIC FIRE EXTINGUISHING SYSTEM			
	Underground Piping	10.00	
	Distribution Piping ea. ft.	.01	
	Sprinkler Head each	.10	
	In Range Hood and Vent	5.00	
DRY STANDPIPE SYSTEM			
	Piping	50.00	
	Each Outlet	1.00	
WET STANDPIPE SYSTEM			
	Piping	5.00	
	Fire Hose Cabinet	1.00	
	MINIMUM PERMIT FEE	4.00	
PIPELINE CONTRACTOR; SECT. 14-B.P.F.S			
TOTAL PERMIT FEE \$ <u>41.00</u>			

I hereby certify that I have carefully examined and read the above application; that the same is true and correct; and that the work herein described is to be done in accordance with all the provisions of the applicable Ordinances of the City of Las Vegas, Nevada and the State Laws, whether herein specified or not.

Approval for the work under this permit will be given only after refuse and debris have been removed from job site and public right of way.

Signed: [Signature] Date: 4/16/73  
 Registered Master Plumber, Spec. Cont'r. or Owner  
 Building Department: [Signature] Date: 4/16/73  
 Permit No. 9837 Permit Fee \$ 4.00

#12870

RECEIPT  
 4495 \$004.00 - 7  
 CITY OF LAS VEGAS  
 DEPT. OF BUILDING & SAFETY  
 MUST BE MACHINE VALIDATED  
 17 APR 73

Donna Hooley

12-22-83

DEPT. of BLDG & SAFETY - CITY of LAS VEGAS, NEVADA

OWNER J. Marks ADDRESS 2524 Willoughby DATE 4-10-73  
GEN CONT Hutchens Const TYPE OF STRUCTURE Remodel Kite  
PERMIT NO 10529 LEGAL DESCRIPTION L 28 B X 2 patio enclosure, enlarge kite

BUILDING		MECHANICAL		ELECTRICAL	
LOCATION		PLUMBING CONT. <i>Pat Hooley</i>		TEMP POLE CONT.	
FIREPLACE FTG.		PERMIT NO. 9637	DATE 4-17-73	PERMIT NO.	DATE
FOOTINGS		HEAT & VENT. AC CONT.		INSPECTION	DATE
FOUNDATION WALL		PERMIT NO.	DATE	ELECTRICAL CONT. <i>Ed Quah</i>	DATE
STEM WALL		SEWER CONT.		PERMIT NO. 6101	DATE 4-13-73
FLOOR FRAMING		PERMIT NO.	DATE	FIXTURES CONT.	DATE
SLAB		ROUGH SOL.		PERMIT NO.	DATE
CHIMNEY STEEL (FIREPLACE)		ROUGH WATER		SLAB	
WALL STEEL		TOP-OUT <i>W-76-73</i>		ROUGH <i>4-23-73</i>	
COLUMN STEEL		ROUGH GAS		FINAL ROUGH	
BEAM STEEL		AC ROUGH DUCT		FINAL FIXTURE	
FRAMING <i>4-25-73</i>		REF. ROUGH PIPING		FINAL ELECTRICAL	
ROOF SHEATHING		FINAL PLUMBING <i>4-25-73</i>		TEMPORARY SERVICE	
DRYWALL	INTERIOR	FINAL GAS			
LATHING	EXTERIOR	FINAL AIR COND.			
BACKING (SHING)		FINAL REFRIG.			
PLASTER	SCRATCH	FINAL SEWER			
	BROWN	FINAL SEPTIC TANK			
URBAN REDEVELOPMENT APPROVAL					
FINAL BLDG	DATE				

APPROVED FOR OCCUPANCY & METER *1-8 10-22-74* INSPECTOR DATE  
PLEASE NOTE REMARKS ON REVERSE SIDE LOG: # AREA: # 23.04

2524 Willoughby

DEPT. of BLDG & SAFETY - CITY of LAS VEGAS, NEVADA

OWNER ARDEN BLDG. CORP. ADDRESS 2524 Willoughby Ave. DATE 3-6-62  
GEN CONT same TYPE OF STRUCTURE F. Dwl.  
PERMIT NO 11697 LEGAL DESCRIPTION Lot 28 Block 2 Wash. Add #2

BUILDING		MECHANICAL		ELECTRICAL	
LOCATION		PLUMBING CONT. <i>W. Hooley</i>		TEMP POLE CONT.	
FIREPLACE FTG.		PERMIT NO. 78-5	DATE 7-3-62	PERMIT NO.	DATE
FOOTINGS <i>8-24-62</i>		HEAT & VENT. AC CONT. <i>W. Hooley</i>		INSPECTION	DATE
FOUNDATION WALL		PERMIT NO. 71-8	DATE 10-22-62	ELECTRICAL CONT. <i>W. Hooley</i>	DATE
STEM WALL		SEWER CONT.		PERMIT NO. <i>7-2-62</i>	DATE <i>10-22-62</i>
FLOOR FRAMING <i>7-4-62</i>		PERMIT NO.	DATE	FIXTURES CONT. <i>W. Hooley</i>	DATE
SLAB		ROUGH SOL. <i>W. Hooley</i>	DATE 8-29-62	PERMIT NO. <i>8-2-62</i>	DATE <i>8-2-62</i>
CHIMNEY STEEL (FIREPLACE)		ROUGH WATER <i>W. Hooley</i>	DATE 10-27-62	SLAB	
WALL STEEL		TOP-OUT <i>W. Hooley</i>	DATE 10-27-62	ROUGH <i>W. Hooley</i>	DATE 10-27-62
COLUMN STEEL		ROUGH GAS <i>W. Hooley</i>	DATE 10-23-62	FINAL ROUGH	
BEAM STEEL		AC ROUGH DUCT <i>Jacob</i>	DATE 10-11-62	FINAL FIXTURE	
STEEL FABRICATION		REF. ROUGH PIPING		TEMPORARY SERVICE	
FRAMING <i>10-16-62 10-26-62</i>		FINAL PLUMBING <i>W. Hooley</i>	DATE 5-19-63		
ROOF SHEATHING <i>10-22-62</i>		FINAL GAS			
DRYWALL	INTERIOR	FINAL AIR COND. <i>W. Hooley</i>	DATE 8-5-63		
LATHING	EXTERIOR	FINAL REFRIG. <i>W. Hooley</i>	DATE 8-15-63		
BACKING (SHING)		FINAL SEWER			
PLASTER	SCRATCH <i>11-12-62</i>	FINAL SEPTIC TANK			
	BROWN <i>11-19-62</i>				
FINAL BLDG	DATE <i>2-2-63</i>				

APPROVED FOR OCCUPANCY *W. Hooley* INSPECTOR DATE  
APPROVED FOR METER *W. Hooley* DATE  
PLEASE NOTE REMARKS ON REVERSE SIDE LOG: # AREA: # 23.04

2524 Willoughby Ave.

F-38 2