

2520 Willoughby

lot 29 Blk 2 Washington add #2 Zone R1

Theresa Knicker 20 8-80

14-1

CITY OF LAS VEGAS, NEVADA

LOG NO. & AREA

DEPARTMENT OF BUILDING & SAFETY

CONST. VAL. 300

APPLICATION & BUILDING PERMIT - For: Fence, Wall, Retaining Wall.

ADDRESS OF CONSTRUCTION: 2520 W. Houghton

OWNER: M. C. Scalone

LOT(S) 29

BLOCK 2

SUBDIVISION Washingtonville 2

ZONE: R-1

Materials of Construction:

Block

Concrete

Wire

Wood

Other

Yes No

PLANS:

ARCHITECT:

ENGINEER:

CALCS:

CONTRACTOR: American Fence

STATE LICENSE # 8591

CITY LICENSE #

TOTAL SQUARE FEET:

TOTAL LINEAL FEET: 100

Remarks:

Remarks table with 4 rows and 1 column.

CONDITIONS OF THE PERMIT:

- 1. Any type of retaining wall must be engineered by a Civil or Structural Engineer.
2. If a home owner takes out the Building Permit and if the owner sublets the work to a Contractor, then the Contractor must take out the permit and pay for it.
3. No fence or wall can be built on City property or rights-of-way, but this is not intended to preclude construction within utility easements if utilities will not be damaged or made inaccessible.
4. The fence or wall shall not enclose any water meter, light standard, or fire alarm box and shall not come closer than 4' from the nearest fire hydrant outlet.
5. Department inspectors must approve footings before concrete is poured and block wall reinforcing before grouting is done.
6. Maximum height of any wall or fence is 6' side and rear yards; 4' maximum in front yard with the vertical surface above the height of 2' - 50% open.
7. I must not obstruct required onsite parking space (2 spaces for each dwelling unit) by the erection of this fence or wall.
8. By the signing of this application I herewith agree to the requirements outlined above.

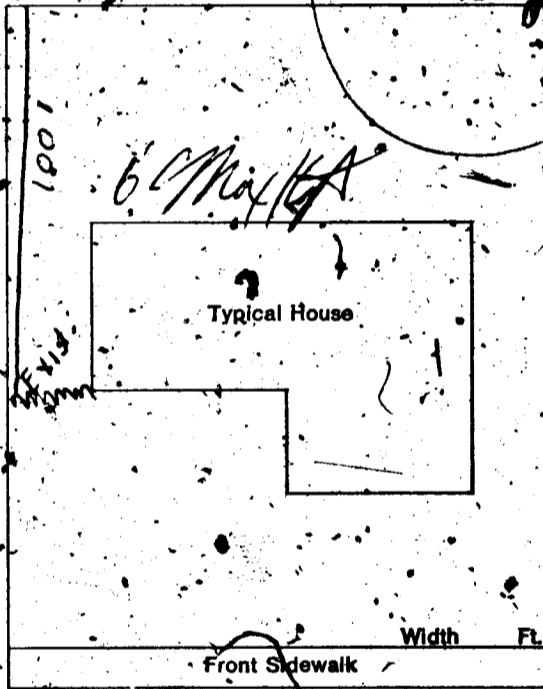

SIGNED: [Signature]

DATE: 3-15-76

CONTRACTOR [] AGENT [] OWNER []

PLANNING DEPT: [Signature]

Date: 3-15-76

PUBLIC WORKS DEPT: [Signature]

Date:

BUILDING DEPT: [Signature]

Date: 3/15/76

#12850

PERMIT NO: 1132

PERMIT FEE \$ 500

RECEIPT

8337 \$005.00 - 8

CITY OF LAS VEGAS DEPT. OF BUILDING & SAFETY

MUST BE MACHINE VALIDATED

15 MAR 76

John A. Hardy 11-27-83

DEPARTMENT OF BUILDING & SAFETY
CITY OF LAS VEGAS, NEVADA

OWNER M. Cicalone ADDRESS 2520 Willoughby Ave DATE 3-15-70

CONTRACTOR Amfield Fence PERMIT NO. 1132

LOT _____ BLOCK _____ SUBDIVISION _____ wood fence

Fence (wire, wood, etc.)	Walls (masonry, rock, etc.)
Location _____ Final Inspection _____	Location _____ Footing _____ Wall Steel 1st _____ 2d _____ 3d _____ Final Inspection _____
Retaining Wall (masonry)	Retaining Wall (concrete)
Location _____ Footing _____ Wall Steel 1st _____ 2d _____ 3d _____ Bond Beam 1st _____ 2d _____ 3d _____ Final Inspection _____	Location _____ Footing _____ Wall Steel 1st _____ 2d _____ 3d _____ Final Inspection _____

DEPT. of BLDG & SAFETY - CITY of LAS VEGAS, NEVADA

OWNER ARDEN BLDG. CORP. ADDRESS 2520 Willoughby Ave. DATE 8-6-62

GEN. CONT. SAME TYPE OF STRUCTURE S.F. Dwl.

PERMIT NO. 11698 LEGAL DESCRIPTION Lot 29 Block 2 Las. Adm #2

BUILDING	MECHANICAL	ELECTRICAL
LOCATION _____	PLUMBING CONT. <u>12-22-62</u>	TEMP POLE CONT. _____
FIREPLACE FTB. _____	PERMIT NO. <u>8884</u> DATE <u>12-22-62</u>	PERMIT NO. _____ DATE _____
FOOTINGS _____	HEAT & VENT. AC CONT. <u>Willoughby</u>	INSPECTION _____ DATE _____
FOUNDATION WALL _____	PERMIT NO. <u>4967</u> DATE <u>1-27-62</u>	ELECTRICAL CONT. _____
STEM WALL _____	SEWER CONT. _____	PERMIT NO. _____ DATE _____
FLOOR FRAMING _____	PERMIT NO. _____ DATE _____	FIXTURES CONT. _____
SLAB <u>11-2-62</u>	ROUGH SOK. _____	PERMIT NO. _____ DATE _____
CHIMNEY STEEL (FIREPLACE) _____	ROUGH WATER _____	SLAB _____
WALL STEEL _____	TOP-OUT <u>10-11-62</u>	ROUGH _____
CO. ILMN STEEL _____	ROUGH GAS _____	FINAL ROUGH _____
BEAM STEEL _____	AC ROUGH DUCT <u>10-11-62</u>	FINAL FIXTURE _____
STEEL FABRICATION _____	REF. ROUGH PIPING _____	TEMPORARY SERVICE _____
FRAMING _____	FINAL PLUMBING <u>10-31-63</u>	MISCELLANEOUS _____
ROOF SHEATHING _____	FINAL GAS _____	URBAN REDEVELOPMENT APPROVAL _____
DRYWALL _____	FINAL AIR COND. <u>11-5-63</u>	<input type="checkbox"/>
LATHING <u>11-2-62</u>	FINAL REFRIG. _____	GRADING & DRAINAGE _____
BACKING (SIDING) _____	FINAL SEWER <u>11-23-63</u>	OFF-SITE PARKING SPACES _____ APP. _____
PLASTER SCRATCH <u>11-22-62</u>	FINAL SEPTIC TANK _____	ENG APPROVAL OF _____
PLASTER BROWN <u>11-23-62</u>		OFF-SITE IMPROVEMENTS _____
FINAL BLDG DATE <u>11-23-62</u>		

APPROVED FOR OCCUPANCY 8-10-63 INSPECTOR _____ DATE _____

APPROVED FOR METER _____

PLEASE NOTE REMARKS ON REVERSE SIDE 17801 LOG # _____ AREA # _____ 23.04

2520 Willoughby Ave. T-38 2

Alona Hooley 12-22-64

DEPARTMENT OF BUILDING & SAFETY
CITY OF LAS VEGAS, NEVADA

KARDEX CARD
FENCE & RETAINING
WALLS

OWNER _____ ADDRESS 2520 Willoughby DATE 10-19-64
CONTRACTOR L. S. Whaley PERMIT NO. 28067
LOT 2 BLOCK 10 SUBDIVISION G. V. 11 *wood*

Fence (wire, wood, etc.)		Walls (masonry, rock, etc.)	
Location _____		Location _____	
Final Inspection <u>NBS 1-26-65</u>		Footing _____	
		Wall Steel 1st _____ 2d _____ 3d _____	
		Final Inspection _____	
Retaining Wall (masonry)		Retaining Wall (concrete)	
Location _____		Location _____	
Footing _____		Footing _____	
Wall Steel 1st _____ 2d _____ 3d _____		Wall Steel 1st _____ 2d _____ 3d _____	
Bond Beam 1st _____ 2d _____ 3d _____		Final Inspection _____	
Final Inspection _____			

23.14 B ADDRESS 2520 Willoughby LOG NO. _____ AREA 7

John A. Whaley 12-22-64

DEPARTMENT OF BUILDING & SAFETY
CITY OF LAS VEGAS, NEVADA

KARDEX CARD
FENCE & RETAINING
WALLS

OWNER _____ ADDRESS 2520 Willoughby DATE 10-19-64
CONTRACTOR L. S. Whaley PERMIT NO. 28067
LOT 2 BLOCK 10 SUBDIVISION G. V. 11 *Wood*

Fence (wire, wood, etc.)		Walls (masonry, rock, etc.)	
Location _____	Final Inspection <u>NS 1-26-65</u>	Location _____	Footings _____
		Wall Steel 1st _____ 2d _____ 3d _____	Final Inspection _____
Retaining Wall (masonry)		Retaining Wall (concrete)	
Location _____	Footings _____	Location _____	Footings _____
Wall Steel 1st _____ 2d _____ 3d _____	Bond Beam 1st _____ 2d _____ 3d _____	Wall Steel 1st _____ 2d _____ 3d _____	Final Inspection _____
Final Inspection _____			

23.14 B ADDRESS 2520 Willoughby LOG NO. _____ AREA 7