

A 1304 WINTERGREEN

B 1308 WINTERGREEN

C 1312 WINTERGREEN

Don. Hooley 10-25-83

LOG NO. & AREA M-848 DATE _____ CONST. VAL \$ 1646.00

DEPARTMENT OF BUILDING AND SAFETY
PHONE 386-6251

DEVELOPMENT PERMIT AND BUILDING PERMIT
FOR: Fence, Wall, Retaining Wall

ADDRESS OF CONSTRUCTION _____ OWNER _____

CONTRACTOR Western States Fencing STATE LICENSE NO. 19557 CITY LICENSE NO. 21755

LOT(S) 189-201 BLOCK B SUBDIVISION Rainbow Park #7 ZONE 2-CC

PROPOSED CONSTRUCTION: 6'-0" HIGH CEDAR FENCE
BUILDING PERMIT NO. 3691 ENGINEER _____

Approval for the work under this permit will be given only after refuse and debris have been removed from job site and public right-of-way

Remarks 7006, 7005, 7008, 7013, 7009, 7021, 7101, 7105, 7104, 7113, 7117, 7121, 7125, 7128, 7124, 7130, 7116, 7112, 7102, 7114, 7100, 7020, 7016, 7012, 7003, 7004, 7000, 7001, 7002, 7007, 7001, 7002, 7003, 7004, 7005, 7006, 7007, 7008, 7009, 7010, 7011, 7012, 7013, 7014, 7015, 7016, 7017, 7018, 7019, 7020, 7021, 7022, 7023, 7024, 7025, 7026, 7027, 7028, 7029, 7030, 7031, 7032, 7033, 7034, 7035, 7036, 7037, 7038, 7039, 7040, 7041, 7042, 7043, 7044, 7045, 7046, 7047, 7048, 7049, 7050, 7051, 7052, 7053, 7054, 7055, 7056, 7057, 7058, 7059, 7060, 7061, 7062, 7063, 7064, 7065, 7066, 7067, 7068, 7069, 7070, 7071, 7072, 7073, 7074, 7075, 7076, 7077, 7078, 7079, 7080, 7081, 7082, 7083, 7084, 7085, 7086, 7087, 7088, 7089, 7090, 7091, 7092, 7093, 7094, 7095, 7096, 7097, 7098, 7099, 7100, 7101, 7102, 7103, 7104, 7105, 7106, 7107, 7108, 7109, 7110, 7111, 7112, 7113, 7114, 7115, 7116, 7117, 7118, 7119, 7120, 7121, 7122, 7123, 7124, 7125, 7126, 7127, 7128, 7129, 7130, 7131, 7132, 7133, 7134, 7135, 7136, 7137, 7138, 7139, 7140, 7141, 7142, 7143, 7144, 7145, 7146, 7147, 7148, 7149, 7150, 7151, 7152, 7153, 7154, 7155, 7156, 7157, 7158, 7159, 7160, 7161, 7162, 7163, 7164, 7165, 7166, 7167, 7168, 7169, 7170, 7171, 7172, 7173, 7174, 7175, 7176, 7177, 7178, 7179, 7180, 7181, 7182, 7183, 7184, 7185, 7186, 7187, 7188, 7189, 7190, 7191, 7192, 7193, 7194, 7195, 7196, 7197, 7198, 7199, 7200, 7201, 7202, 7203, 7204, 7205, 7206, 7207, 7208, 7209, 7210, 7211, 7212, 7213, 7214, 7215, 7216, 7217, 7218, 7219, 7220, 7221, 7222, 7223, 7224, 7225, 7226, 7227, 7228, 7229, 7230, 7231, 7232, 7233, 7234, 7235, 7236, 7237, 7238, 7239, 7240, 7241, 7242, 7243, 7244, 7245, 7246, 7247, 7248, 7249, 7250, 7251, 7252, 7253, 7254, 7255, 7256, 7257, 7258, 7259, 7260, 7261, 7262, 7263, 7264, 7265, 7266, 7267, 7268, 7269, 7270, 7271, 7272, 7273, 7274, 7275, 7276, 7277, 7278, 7279, 7280, 7281, 7282, 7283, 7284, 7285, 7286, 7287, 7288, 7289, 7290, 7291, 7292, 7293, 7294, 7295, 7296, 7297, 7298, 7299, 7300, 7301, 7302, 7303, 7304, 7305, 7306, 7307, 7308, 7309, 7310, 7311, 7312, 7313, 7314, 7315, 7316, 7317, 7318, 7319, 7320, 7321, 7322, 7323, 7324, 7325, 7326, 7327, 7328, 7329, 7330, 7331, 7332, 7333, 7334, 7335, 7336, 7337, 7338, 7339, 7340, 7341, 7342, 7343, 7344, 7345, 7346, 7347, 7348, 7349, 7350, 7351, 7352, 7353, 7354, 7355, 7356, 7357, 7358, 7359, 7360, 7361, 7362, 7363, 7364, 7365, 7366, 7367, 7368, 7369, 7370, 7371, 7372, 7373, 7374, 7375, 7376, 7377, 7378, 7379, 7380, 7381, 7382, 7383, 7384, 7385, 7386, 7387, 7388, 7389, 7390, 7391, 7392, 7393, 7394, 7395, 7396, 7397, 7398, 7399, 7400, 7401, 7402, 7403, 7404, 7405, 7406, 7407, 7408, 7409, 7410, 7411, 7412, 7413, 7414, 7415, 7416, 7417, 7418, 7419, 7420, 7421, 7422, 7423, 7424, 7425, 7426, 7427, 7428, 7429, 7430, 7431, 7432, 7433, 7434, 7435, 7436, 7437, 7438, 7439, 7440, 7441, 7442, 7443, 7444, 7445, 7446, 7447, 7448, 7449, 7450, 7451, 7452, 7453, 7454, 7455, 7456, 7457, 7458, 7459, 7460, 7461, 7462, 7463, 7464, 7465, 7466, 7467, 7468, 7469, 7470, 7471, 7472, 7473, 7474, 7475, 7476, 7477, 7478, 7479, 7480, 7481, 7482, 7483, 7484, 7485, 7486, 7487, 7488, 7489, 7490, 7491, 7492, 7493, 7494, 7495, 7496, 7497, 7498, 7499, 7500, 7501, 7502, 7503, 7504, 7505, 7506, 7507, 7508, 7509, 7510, 7511, 7512, 7513, 7514, 7515, 7516, 7517, 7518, 7519, 7520, 7521, 7522, 7523, 7524, 7525, 7526, 7527, 7528, 7529, 7530, 7531, 7532, 7533, 7534, 7535, 7536, 7537, 7538, 7539, 7540, 7541, 7542, 7543, 7544, 7545, 7546, 7547, 7548, 7549, 7550, 7551, 7552, 7553, 7554, 7555, 7556, 7557, 7558, 7559, 7560, 7561, 7562, 7563, 7564, 7565, 7566, 7567, 7568, 7569, 7570, 7571, 7572, 7573, 7574, 7575, 7576, 7577, 7578, 7579, 7580, 7581, 7582, 7583, 7584, 7585, 7586, 7587, 7588, 7589, 7590, 7591, 7592, 7593, 7594, 7595, 7596, 7597, 7598, 7599, 7600, 7601, 7602, 7603, 7604, 7605, 7606, 7607, 7608, 7609, 7610, 7611, 7612, 7613, 7614, 7615, 7616, 7617, 7618, 7619, 7620, 7621, 7622, 7623, 7624, 7625, 7626, 7627, 7628, 7629, 7630, 7631, 7632, 7633, 7634, 7635, 7636, 7637, 7638, 7639, 7640, 7641, 7642, 7643, 7644, 7645, 7646, 7647, 7648, 7649, 7650, 7651, 7652, 7653, 7654, 7655, 7656, 7657, 7658, 7659, 7660, 7661, 7662, 7663, 7664, 7665, 7666, 7667, 7668, 7669, 7670, 7671, 7672, 7673, 7674, 7675, 7676, 7677, 7678, 7679, 7680, 7681, 7682, 7683, 7684, 7685, 7686, 7687, 7688, 7689, 7690, 7691, 7692, 7693, 7694, 7695, 7696, 7697, 7698, 7699, 7700, 7701, 7702, 7703, 7704, 7705, 7706, 7707, 7708, 7709, 7710, 7711, 7712, 7713, 7714, 7715, 7716, 7717, 7718, 7719, 7720, 7721, 7722, 7723, 7724, 7725, 7726, 7727, 7728, 7729, 7730, 7731, 7732, 7733, 7734, 7735, 7736, 7737, 7738, 7739, 7740, 7741, 7742, 7743, 7744, 7745, 7746, 7747, 7748, 7749, 7750, 7751, 7752, 7753, 7754, 7755, 7756, 7757, 7758, 7759, 7760, 7761, 7762, 7763, 7764, 7765, 7766, 7767, 7768, 7769, 7770, 7771, 7772, 7773, 7774, 7775, 7776, 7777, 7778, 7779, 7780, 7781, 7782, 7783, 7784, 7785, 7786, 7787, 7788, 7789, 7790, 7791, 7792, 7793, 7794, 7795, 7796, 7797, 7798, 7799, 7800, 7801, 7802, 7803, 7804, 7805, 7806, 7807, 7808, 7809, 7810, 7811, 7812, 7813, 7814, 7815, 7816, 7817, 7818, 7819, 7820, 7821, 7822, 7823, 7824, 7825, 7826, 7827, 7828, 7829, 7830, 7831, 7832, 7833, 7834, 7835, 7836, 7837, 7838, 7839, 7840, 7841, 7842, 7843, 7844, 7845, 7846, 7847, 7848, 7849, 7850, 7851, 7852, 7853, 7854, 7855, 7856, 7857, 7858, 7859, 7860, 7861, 7862, 7863, 7864, 7865, 7866, 7867, 7868, 7869, 7870, 7871, 7872, 7873, 7874, 7875, 7876, 7877, 7878, 7879, 7880, 7881, 7882, 7883, 7884, 7885, 7886, 7887, 7888, 7889, 7890, 7891, 7892, 7893, 7894, 7895, 7896, 7897, 7898, 7899, 7900, 7901, 7902, 7903, 7904, 7905, 7906, 7907, 7908, 7909, 7910, 7911, 7912, 7913, 7914, 7915, 7916, 7917, 7918, 7919, 7920, 7921, 7922, 7923, 7924, 7925, 7926, 7927, 7928, 7929, 7930, 7931, 7932, 7933, 7934, 7935, 7936, 7937, 7938, 7939, 7940, 7941, 7942, 7943, 7944, 7945, 7946, 7947, 7948, 7949, 7950, 7951, 7952, 7953, 7954, 7955, 7956, 7957, 7958, 7959, 7960, 7961, 7962, 7963, 7964, 7965, 7966, 7967, 7968, 7969, 7970, 7971, 7972, 7973, 7974, 7975, 7976, 7977, 7978, 7979, 7980, 7981, 7982, 7983, 7984, 7985, 7986, 7987, 7988, 7989, 7990, 7991, 7992, 7993, 7994, 7995, 7996, 7997, 7998, 7999, 8000

6'-0" HIGH CEDAR FENCE
TOTAL SQUARE FEET 2352 TOTAL LINEAL FEET 392

OTHER INSPECTIONS AND FEES

1. Inspections outside of normal business hours = \$25.00 per hour (minimum charge three hours)
2. Re-inspection fee during normal business hours assessed under provisions of TABLE 3-A of the Uniform Building Code = \$45.00 each
3. Inspections during normal business hours for which no fee is specifically indicated = \$15.00 per hour (minimum charge one half hour)
4. Additional plan review required by changes, additions or revisions at approved plans = \$25.00 per hour (minimum charge two hours)

CONDITIONS OF THE PERMIT:

1. Any type of retaining wall must be engineered by a Civil or Structural Engineer.
2. If a home owner takes out the Building Permit and if the owner submits the work to a Contractor, then the Contractor must take out the permit and pay for it.
3. No fence or wall can be built on City property or rights-of-way, but this is not intended to preclude construction within utility easements if utilities will not be damaged or made inaccessible.
4. The fence or wall shall not enclose any water meter, light standard, or fire alarm box and shall not come closer than 24" from the nearest fire hydrant outlet.
5. Department Inspectors must approve footings before concrete is poured and block wall reinforcing before grouting is done.
6. Maximum height of any wall or fence is 6' side and rear yards; 4' maximum in front yard with the vertical surface above the height of 2' - 50% open.
7. I must not obstruct required onsite parking space (2 spaces for each dwelling unit) by the erection of this fence or wall.
8. By the signing of this application I herewith agree to the requirements outlined above.

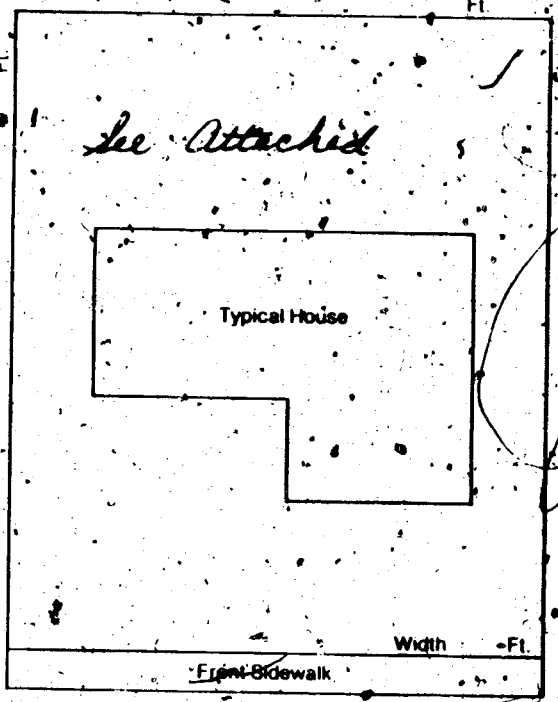

2310-2401

SIGNED Don. Hooley CONTRACTOR/AGENT - OWNER
 PLANNING DEPT. 10/20/83 DATE
 BUILDING DEPT. M.J. DATE 10/20/83

I hereby certify that I have reviewed this application and the proposed plans and have found that the proposed development meets the requirements of the City of Las Vegas Flood Hazard Reduction Ordinance for the issuance of this Development Permit.

Kent Nash 10-20-83
 LAND DEVELOPMENT AND FLOOD CONTROL ENGINEER DATE

180 Days After Completion of Work

RECEIPT	
1 DONA	\$.00
WALL	\$ 32.50
STL	\$ 32.50
TOTL	\$ 65.00
CHEK	\$ 32.50
A#3691 SR#001/01	
CITY - LAS VEGAS	
BLDG. & SAFETY	
10/20/83	

PLAN REVIEW FEE _____
 PERMIT FEE 32.50
 TOTAL FEES 32.50

MUST BE MACHINE VALIDATED

Alvin [unclear] 7-1-85

[Empty box]

CITY OF LAS VEGAS, NEVADA

LOG NO. & AREA _____ DATE 6-21-85 CONST. VAL. \$ 1080

DEPARTMENT OF BUILDING AND SAFETY 310-15 **BUILDING PERMIT**
PHONE 386-6251 FOR: Remodel, Additions, Misc. Residential Const.

ADDRESS OF CONSTRUCTION: 1304 Wintergreen OWNER: Steven Le Mond

CONTRACTOR: Owner STATE LICENSE NO. _____ CITY LICENSE NO. _____

LOT(s): 34 BLOCK: A SUBDIVISION: St. Raphael Park #1 ZONE: R-C1

PROPOSED CONSTRUCTION: Patio cover USE: _____
BUILDING PERMIT NO. 8733 ELECTRIC PERMIT NO. _____ PLUMBING PERMIT NO. _____ AIR COND. PERMIT NO. _____

ADD'L. PERMITS REQ'D: Air Cond. Elec. Plumbing Signs Paving Fence
Inerters Fire Sprinkling System Off-Site Permit

MATERIALS OF CONSTRUCTION: Wood Frame Concrete Block Reinforced Concrete Steel Frame

SQUARE FEET OF FLOOR AREAS: 1st _____ 2nd _____ 3rd _____ Other _____ TOTAL SQ. FT. _____

ARCHITECT: _____ ENGINEER: _____ NO. of UNITS _____ NO. of STORIES _____

OTHER INSPECTIONS AND FEES

1. Inspections outside of normal business hours = \$25.00 per hour (minimum charge three hours).
2. Re-inspection fee during normal business hours assessed under provisions of TABLE 3-A of the Uniform Building Code = \$15.00 per hour.
3. Inspections during normal business hours for which no fee is specifically indicated = \$15.00 per hour (minimum charge one half hour).
4. Additional plan review required by changes, additions or revisions to approved plans = \$25.00 per hour (minimum charge two hours).

CONDITIONS OF THE PERMIT:

1. I agree to call the City Building Department for inspections before concrete is poured, before rough wiring, electrical, plumbing, framing is covered. Also for air conditioning, drywall and sheathing inspection.
2. I agree that when the job is completed that I will call for final inspection before occupancy.
3. I agree to perform all construction in accordance with City Ordinances and Building Codes.
4. The Contractor's signature below denotes authority from the owner to sign in his behalf and that the owner is aware of all requirements of this application and permit. Separate permits must be taken out for work outlined above this agreement.
5. I have read and understand the contents of this application and permit, hereby state that the information I have supplied on this application is true and correct.

Approval for the work under this permit will be given only after release and debris have been removed from job site and public right of way.

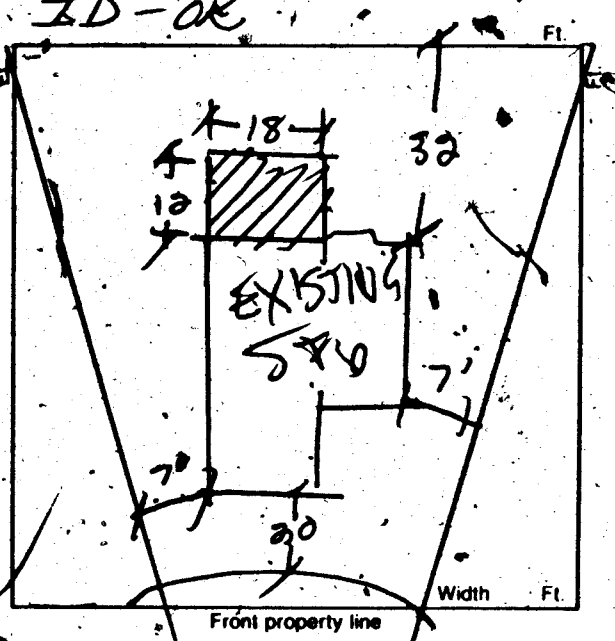

By: [Signature] OWNER

By: _____ AGENT

PLANNING DEPT. _____ DATE 6-21-85
BUILDING DEPT. [Signature] DATE 6-21-85

PLUMBING	FEE	ELECTRICAL	FEE
WATER DISTRIBUTION		RECEPTACLE _____ SWITCH _____	
SEWER SYSTEM - NEW OR MODIFICATION		EACH LIGHT FIXTURE OR SOCKET _____	
FIXTURES - WATER SOFTENER, H.W. HEATER		SPECIAL OUTLET, APPLIANCE ETC. _____	
GARBAGE DISPOSAL - WASHER (DISH OR CLOTHES)		ELECTRICAL SERVICE OR PANEL _____	
FUEL PIPING		A.C. UNIT OR MOTORS _____	
GAS APPLIANCE OR A.C. UNIT		2310 - 2402 _____ .TOTAL _____	
IRRIGATION SYSTEM		MISC _____	
2310 - 2403	TOTAL		
AIR CONDITIONING	FEE		
NEW UNIT			
HEATERS - WALL, CEILING OR FLOOR			
EVAPORATIVE COOLER			
2310 - 2405	TOTAL		

PLAN REVIEW FEE
BLDG. PERMIT FEE 32.50
TOTAL FEES 32.50

RECEIPT 06**
SFD 32.50
CHEK 32.50
8733A000 14:30

PERMIT EXPIRES 180 DAYS AFTER ABANDONMENT OF WORK

MUST BE MACHINE VALIDATED

None Hooley 10-25-83

LOG NO. & AREA: M-848 DATE: _____ CONST. VAL. \$1646.00

DEPARTMENT OF BUILDING AND SAFETY PHONE 386-6256 DEVELOPMENT PERMIT AND BUILDING PERMIT FOR: Fence, Wall, Retaining Wall

ADDRESS OF CONSTRUCTION: _____ OWNER: _____

CONTRACTOR: Western States Fencing STATE LICENSE NO. 19557 CITY LICENSE NO. 21755

LOT(S) 189-201 BLOCK D SUBDIVISION Rainbow Park # 7 ZONE R-CC

PROPOSED CONSTRUCTION: 6'-0" HIGH CEDAR FENCE BUILDING PERMIT NO. 3691 ENGINEER: _____

Approval for the work under this permit will be given only after refuse and debris have been removed from job site and public right of way.

6'-0" HIGH CEDAR FENCE
TOTAL SQUARE FEET: 2352 TOTAL LINEAL FEET: 392

Remarks: 7001, 7005, 7009, 7013, 7017, 7021, 7101, 7105, 7109, 7113, 7117, 7121, 7125, 7129, 7133, 7137, 7141, 7145, 7149, 7153, 7157, 7161, 7165, 7169, 7173, 7177, 7181, 7185, 7189, 7193, 7197, 7201, 7205, 7209, 7213, 7217, 7221, 7225, 7229, 7233, 7237, 7241, 7245, 7249, 7253, 7257, 7261, 7265, 7269, 7273, 7277, 7281, 7285, 7289, 7293, 7297, 7301, 7305, 7309, 7313, 7317, 7321, 7325, 7329, 7333, 7337, 7341, 7345, 7349, 7353, 7357, 7361, 7365, 7369, 7373, 7377, 7381, 7385, 7389, 7393, 7397, 7401, 7405, 7409, 7413, 7417, 7421, 7425, 7429, 7433, 7437, 7441, 7445, 7449, 7453, 7457, 7461, 7465, 7469, 7473, 7477, 7481, 7485, 7489, 7493, 7497, 7501, 7505, 7509, 7513, 7517, 7521, 7525, 7529, 7533, 7537, 7541, 7545, 7549, 7553, 7557, 7561, 7565, 7569, 7573, 7577, 7581, 7585, 7589, 7593, 7597, 7601, 7605, 7609, 7613, 7617, 7621, 7625, 7629, 7633, 7637, 7641, 7645, 7649, 7653, 7657, 7661, 7665, 7669, 7673, 7677, 7681, 7685, 7689, 7693, 7697, 7701, 7705, 7709, 7713, 7717, 7721, 7725, 7729, 7733, 7737, 7741, 7745, 7749, 7753, 7757, 7761, 7765, 7769, 7773, 7777, 7781, 7785, 7789, 7793, 7797, 7801, 7805, 7809, 7813, 7817, 7821, 7825, 7829, 7833, 7837, 7841, 7845, 7849, 7853, 7857, 7861, 7865, 7869, 7873, 7877, 7881, 7885, 7889, 7893, 7897, 7901, 7905, 7909, 7913, 7917, 7921, 7925, 7929, 7933, 7937, 7941, 7945, 7949, 7953, 7957, 7961, 7965, 7969, 7973, 7977, 7981, 7985, 7989, 7993, 7997, 8001, 8005, 8009, 8013, 8017, 8021, 8025, 8029, 8033, 8037, 8041, 8045, 8049, 8053, 8057, 8061, 8065, 8069, 8073, 8077, 8081, 8085, 8089, 8093, 8097, 8101, 8105, 8109, 8113, 8117, 8121, 8125, 8129, 8133, 8137, 8141, 8145, 8149, 8153, 8157, 8161, 8165, 8169, 8173, 8177, 8181, 8185, 8189, 8193, 8197, 8201, 8205, 8209, 8213, 8217, 8221, 8225, 8229, 8233, 8237, 8241, 8245, 8249, 8253, 8257, 8261, 8265, 8269, 8273, 8277, 8281, 8285, 8289, 8293, 8297, 8301, 8305, 8309, 8313, 8317, 8321, 8325, 8329, 8333, 8337, 8341, 8345, 8349, 8353, 8357, 8361, 8365, 8369, 8373, 8377, 8381, 8385, 8389, 8393, 8397, 8401, 8405, 8409, 8413, 8417, 8421, 8425, 8429, 8433, 8437, 8441, 8445, 8449, 8453, 8457, 8461, 8465, 8469, 8473, 8477, 8481, 8485, 8489, 8493, 8497, 8501, 8505, 8509, 8513, 8517, 8521, 8525, 8529, 8533, 8537, 8541, 8545, 8549, 8553, 8557, 8561, 8565, 8569, 8573, 8577, 8581, 8585, 8589, 8593, 8597, 8601, 8605, 8609, 8613, 8617, 8621, 8625, 8629, 8633, 8637, 8641, 8645, 8649, 8653, 8657, 8661, 8665, 8669, 8673, 8677, 8681, 8685, 8689, 8693, 8697, 8701, 8705, 8709, 8713, 8717, 8721, 8725, 8729, 8733, 8737, 8741, 8745, 8749, 8753, 8757, 8761, 8765, 8769, 8773, 8777, 8781, 8785, 8789, 8793, 8797, 8801, 8805, 8809, 8813, 8817, 8821, 8825, 8829, 8833, 8837, 8841, 8845, 8849, 8853, 8857, 8861, 8865, 8869, 8873, 8877, 8881, 8885, 8889, 8893, 8897, 8901, 8905, 8909, 8913, 8917, 8921, 8925, 8929, 8933, 8937, 8941, 8945, 8949, 8953, 8957, 8961, 8965, 8969, 8973, 8977, 8981, 8985, 8989, 8993, 8997, 9001, 9005, 9009, 9013, 9017, 9021, 9025, 9029, 9033, 9037, 9041, 9045, 9049, 9053, 9057, 9061, 9065, 9069, 9073, 9077, 9081, 9085, 9089, 9093, 9097, 9101, 9105, 9109, 9113, 9117, 9121, 9125, 9129, 9133, 9137, 9141, 9145, 9149, 9153, 9157, 9161, 9165, 9169, 9173, 9177, 9181, 9185, 9189, 9193, 9197, 9201, 9205, 9209, 9213, 9217, 9221, 9225, 9229, 9233, 9237, 9241, 9245, 9249, 9253, 9257, 9261, 9265, 9269, 9273, 9277, 9281, 9285, 9289, 9293, 9297, 9301, 9305, 9309, 9313, 9317, 9321, 9325, 9329, 9333, 9337, 9341, 9345, 9349, 9353, 9357, 9361, 9365, 9369, 9373, 9377, 9381, 9385, 9389, 9393, 9397, 9401, 9405, 9409, 9413, 9417, 9421, 9425, 9429, 9433, 9437, 9441, 9445, 9449, 9453, 9457, 9461, 9465, 9469, 9473, 9477, 9481, 9485, 9489, 9493, 9497, 9501, 9505, 9509, 9513, 9517, 9521, 9525, 9529, 9533, 9537, 9541, 9545, 9549, 9553, 9557, 9561, 9565, 9569, 9573, 9577, 9581, 9585, 9589, 9593, 9597, 9601, 9605, 9609, 9613, 9617, 9621, 9625, 9629, 9633, 9637, 9641, 9645, 9649, 9653, 9657, 9661, 9665, 9669, 9673, 9677, 9681, 9685, 9689, 9693, 9697, 9701, 9705, 9709, 9713, 9717, 9721, 9725, 9729, 9733, 9737, 9741, 9745, 9749, 9753, 9757, 9761, 9765, 9769, 9773, 9777, 9781, 9785, 9789, 9793, 9797, 9801, 9805, 9809, 9813, 9817, 9821, 9825, 9829, 9833, 9837, 9841, 9845, 9849, 9853, 9857, 9861, 9865, 9869, 9873, 9877, 9881, 9885, 9889, 9893, 9897, 9901, 9905, 9909, 9913, 9917, 9921, 9925, 9929, 9933, 9937, 9941, 9945, 9949, 9953, 9957, 9961, 9965, 9969, 9973, 9977, 9981, 9985, 9989, 9993, 9997

OTHER INSPECTIONS AND FEES

- 1. Inspections outside of normal business hours = \$25.00 per hour (minimum charge three hours)
- 2. Re-inspection fee during normal business hours assessed under provisions of TABLE 3-A of the Unified Building Code = \$45.00 each
- 3. Inspections during normal business hours for which no fee is specifically indicated = \$15.00 per hour (minimum charge one half hour)
- 4. Additional plan review required by changes, additions or revisions at approved plans = \$25.00 per hour (minimum charge two hours)

CONDITIONS OF THE PERMIT:

- 1. Any type of retaining wall must be engineered by a Civil or Structural Engineer
- 2. If a home owner takes out the Building Permit and if the owner sublets the work to a Contractor, then the Contractor must take out the permit and pay for it.
- 3. No fence or wall can be built on City property or rights-of-way. But this is not intended to preclude construction within utility easements if utilities will not be damaged or made inaccessible.
- 4. The fence or wall shall not enclose any water meter, light standard, or fire alarm box and shall not come closer than 24" from the nearest fire hydrant outlet.
- 5. Department inspectors must approve footings before concrete is poured and block wall reinforcing before grouting is done
- 6. Maximum height of any wall or fence is 6' side and rear yards, 4' maximum in front yard with the vertical surface above the height of 2' - 50% open.
- 7. It must not obstruct required onsite parking space (2 spaces for each dwelling unit) by the erection of this fence, or wall.
- 8. By the signing of this application I herewith agree to the requirements outlined above.

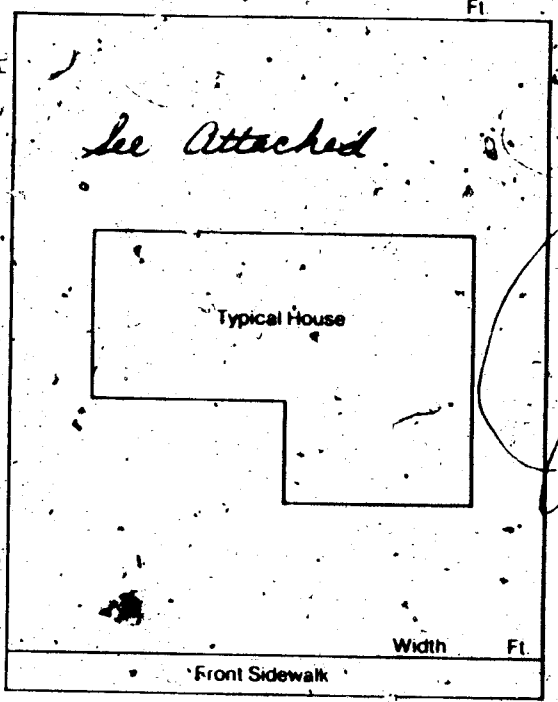

2310-2401

SIGNED: [Signature] CONTRACTOR/AGENT/OWNER
 PLANNING DEPT: [Signature] DATE: 10/20/83
 BUILDING DEPT: [Signature] DATE: 10/20/83

I hereby certify that I have reviewed this application and the proposed plans and have found that the proposed development meets the requirements of the City of Las Vegas Flood Hazard Reduction Ordinance for the issuance of this Development Permit

[Signature] DATE: 10/20/83
 LAND DEVELOPMENT AND FLOOD CONTROL ENGINEER

PLAN REVIEW FEE _____
 PERMIT FEE 32.50
 TOTAL FEES 32.50

RECEIPT
 1 DONOR \$.00
 WALL \$ 32.50
 STL \$ 32.50
 TOTAL \$ 32.50
 CHEK \$ 32.50
 A#3691 SR#001/01
 CITY - LAS VEGAS
 BLDG. & SAFETY
 10/20/83
 MUST BE MACHINE VALIDATED

Permit Expires 180 Days After the Completion of Work

10me Hooley

9-21-83

noob shtg Bm 6-21-83
insulation Bm 6-22-83

4795-3

Don Hooley 10-25-83

LOG NO. & AREA M-848 DATE 10-20-83 CONST. VAL. \$ 1646.00

DEPARTMENT OF BUILDING AND SAFETY
PHONE 386-6251

DEVELOPMENT PERMIT AND BUILDING PERMIT
FOR: Fence, Wall, Retaining Wall

ADDRESS OF CONSTRUCTION _____ OWNER _____
CONTRACTOR Western States Fencing STATE LICENSE NO. 19557 CITY LICENSE NO. 28755
LOT(S) 189-30 BLOCK A SUBDIVISION Rainbow Park #7 ZONE E-CC
PROPOSED CONSTRUCTION: 6'-0" HIGH CEDAR FENCE
BUILDING PERMIT NO. 3691 ENGINEER _____

Approval for the work under this permit will be given only after refuse and debris have been removed from job site and public right of way

Remarks 7001, 7005, 7009, 7013, 7017, 7021, 7025, 7029, 7033, 7037, 7041, 7045, 7049, 7053, 7057, 7061, 7065, 7069, 7073, 7077, 7081, 7085, 7089, 7093, 7097, 7101, 7105, 7109, 7113, 7117, 7121, 7125, 7129, 7133, 7137, 7141, 7145, 7149, 7153, 7157, 7161, 7165, 7169, 7173, 7177, 7181, 7185, 7189, 7193, 7197, 7201, 7205, 7209, 7213, 7217, 7221, 7225, 7229, 7233, 7237, 7241, 7245, 7249, 7253, 7257, 7261, 7265, 7269, 7273, 7277, 7281, 7285, 7289, 7293, 7297, 7301, 7305, 7309, 7313, 7317, 7321, 7325, 7329, 7333, 7337, 7341, 7345, 7349, 7353, 7357, 7361, 7365, 7369, 7373, 7377, 7381, 7385, 7389, 7393, 7397, 7401, 7405, 7409, 7413, 7417, 7421, 7425, 7429, 7433, 7437, 7441, 7445, 7449, 7453, 7457, 7461, 7465, 7469, 7473, 7477, 7481, 7485, 7489, 7493, 7497, 7501, 7505, 7509, 7513, 7517, 7521, 7525, 7529, 7533, 7537, 7541, 7545, 7549, 7553, 7557, 7561, 7565, 7569, 7573, 7577, 7581, 7585, 7589, 7593, 7597, 7601, 7605, 7609, 7613, 7617, 7621, 7625, 7629, 7633, 7637, 7641, 7645, 7649, 7653, 7657, 7661, 7665, 7669, 7673, 7677, 7681, 7685, 7689, 7693, 7697, 7701, 7705, 7709, 7713, 7717, 7721, 7725, 7729, 7733, 7737, 7741, 7745, 7749, 7753, 7757, 7761, 7765, 7769, 7773, 7777, 7781, 7785, 7789, 7793, 7797, 7801, 7805, 7809, 7813, 7817, 7821, 7825, 7829, 7833, 7837, 7841, 7845, 7849, 7853, 7857, 7861, 7865, 7869, 7873, 7877, 7881, 7885, 7889, 7893, 7897, 7901, 7905, 7909, 7913, 7917, 7921, 7925, 7929, 7933, 7937, 7941, 7945, 7949, 7953, 7957, 7961, 7965, 7969, 7973, 7977, 7981, 7985, 7989, 7993, 7997, 8001, 8005, 8009, 8013, 8017, 8021, 8025, 8029, 8033, 8037, 8041, 8045, 8049, 8053, 8057, 8061, 8065, 8069, 8073, 8077, 8081, 8085, 8089, 8093, 8097, 8101, 8105, 8109, 8113, 8117, 8121, 8125, 8129, 8133, 8137, 8141, 8145, 8149, 8153, 8157, 8161, 8165, 8169, 8173, 8177, 8181, 8185, 8189, 8193, 8197, 8201, 8205, 8209, 8213, 8217, 8221, 8225, 8229, 8233, 8237, 8241, 8245, 8249, 8253, 8257, 8261, 8265, 8269, 8273, 8277, 8281, 8285, 8289, 8293, 8297, 8301, 8305, 8309, 8313, 8317, 8321, 8325, 8329, 8333, 8337, 8341, 8345, 8349, 8353, 8357, 8361, 8365, 8369, 8373, 8377, 8381, 8385, 8389, 8393, 8397, 8401, 8405, 8409, 8413, 8417, 8421, 8425, 8429, 8433, 8437, 8441, 8445, 8449, 8453, 8457, 8461, 8465, 8469, 8473, 8477, 8481, 8485, 8489, 8493, 8497, 8501, 8505, 8509, 8513, 8517, 8521, 8525, 8529, 8533, 8537, 8541, 8545, 8549, 8553, 8557, 8561, 8565, 8569, 8573, 8577, 8581, 8585, 8589, 8593, 8597, 8601, 8605, 8609, 8613, 8617, 8621, 8625, 8629, 8633, 8637, 8641, 8645, 8649, 8653, 8657, 8661, 8665, 8669, 8673, 8677, 8681, 8685, 8689, 8693, 8697, 8701, 8705, 8709, 8713, 8717, 8721, 8725, 8729, 8733, 8737, 8741, 8745, 8749, 8753, 8757, 8761, 8765, 8769, 8773, 8777, 8781, 8785, 8789, 8793, 8797, 8801, 8805, 8809, 8813, 8817, 8821, 8825, 8829, 8833, 8837, 8841, 8845, 8849, 8853, 8857, 8861, 8865, 8869, 8873, 8877, 8881, 8885, 8889, 8893, 8897, 8901, 8905, 8909, 8913, 8917, 8921, 8925, 8929, 8933, 8937, 8941, 8945, 8949, 8953, 8957, 8961, 8965, 8969, 8973, 8977, 8981, 8985, 8989, 8993, 8997, 9001, 9005, 9009, 9013, 9017, 9021, 9025, 9029, 9033, 9037, 9041, 9045, 9049, 9053, 9057, 9061, 9065, 9069, 9073, 9077, 9081, 9085, 9089, 9093, 9097, 9101, 9105, 9109, 9113, 9117, 9121, 9125, 9129, 9133, 9137, 9141, 9145, 9149, 9153, 9157, 9161, 9165, 9169, 9173, 9177, 9181, 9185, 9189, 9193, 9197, 9201, 9205, 9209, 9213, 9217, 9221, 9225, 9229, 9233, 9237, 9241, 9245, 9249, 9253, 9257, 9261, 9265, 9269, 9273, 9277, 9281, 9285, 9289, 9293, 9297, 9301, 9305, 9309, 9313, 9317, 9321, 9325, 9329, 9333, 9337, 9341, 9345, 9349, 9353, 9357, 9361, 9365, 9369, 9373, 9377, 9381, 9385, 9389, 9393, 9397, 9401, 9405, 9409, 9413, 9417, 9421, 9425, 9429, 9433, 9437, 9441, 9445, 9449, 9453, 9457, 9461, 9465, 9469, 9473, 9477, 9481, 9485, 9489, 9493, 9497, 9501, 9505, 9509, 9513, 9517, 9521, 9525, 9529, 9533, 9537, 9541, 9545, 9549, 9553, 9557, 9561, 9565, 9569, 9573, 9577, 9581, 9585, 9589, 9593, 9597, 9601, 9605, 9609, 9613, 9617, 9621, 9625, 9629, 9633, 9637, 9641, 9645, 9649, 9653, 9657, 9661, 9665, 9669, 9673, 9677, 9681, 9685, 9689, 9693, 9697, 9701, 9705, 9709, 9713, 9717, 9721, 9725, 9729, 9733, 9737, 9741, 9745, 9749, 9753, 9757, 9761, 9765, 9769, 9773, 9777, 9781, 9785, 9789, 9793, 9797, 9801, 9805, 9809, 9813, 9817, 9821, 9825, 9829, 9833, 9837, 9841, 9845, 9849, 9853, 9857, 9861, 9865, 9869, 9873, 9877, 9881, 9885, 9889, 9893, 9897, 9901, 9905, 9909, 9913, 9917, 9921, 9925, 9929, 9933, 9937, 9941, 9945, 9949, 9953, 9957, 9961, 9965, 9969, 9973, 9977, 9981, 9985, 9989, 9993, 9997

6'-0" HIGH CEDAR FENCE
TOTAL SQUARE FEET: 2352 TOTAL LINEAL FEET: 1392

OTHER INSPECTIONS AND FEES

1. Inspections outside of normal business hours = \$25.00 per hour (minimum charge three hours)
2. Re-inspection fee during normal business hours assessed under provisions of TABLE 3-A of the Uniform Building Code = \$45.00 each
3. Inspections during normal business hours for which no fee is specifically indicated = \$15.00 per hour (minimum charge one half hour)
4. Additional plan review required by changes, additions or revisions of approved plans = \$25.00 per hour (minimum charge two hours)

CONDITIONS OF THE PERMIT

1. Any type of retaining wall must be engineered by a Civil or Structural Engineer
2. If a home owner takes out the Building Permit and if the owner sublets the work to a Contractor, then the Contractor must take out the permit and pay for it.
3. No fence or wall can be built on City property or rights-of-way, but this is not intended to preclude construction within utility easements if utilities will not be damaged or made inaccessible
4. The fence or wall shall not enclose any water meter, light standard, or fire alarm box and shall not come closer than 4' from the nearest fire hydrant outlet
5. Department Inspectors must approve footings before concrete is poured and block wall reinforcing before grouting is done.
6. Maximum height of any wall or fence is 6' side and rear yards, 4' maximum in front yard with the vertical surface above the height of 2' - 50% open
7. I must not obstruct required onsite parking space (2 spaces for each dwelling unit) by the erection of this fence or wall.
8. By the signing of this application I herewith agree to the requirements outlined above.

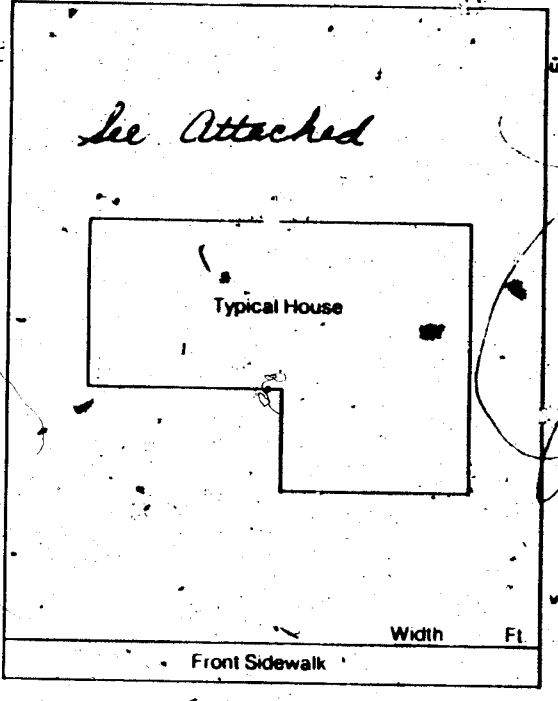

SIGNED X. Marvin Austin CONTRACTOR/AGENCY/OWNER
 PLANNING DEPT. M.J. DATE 10/20/83
 BUILDING DEPT. M.J. DATE 10/20/83

I hereby certify that I have reviewed this application and the proposed plans and have found that the proposed development meets the requirements of the City of Las Vegas Flood Hazard Reduction Ordinance for the issuance of this Development Permit

Kent Nash DATE 10-20-83
 LAND DEVELOPMENT AND FLOOD CONTROL ENGINEER

PLAN REVIEW FEE _____
 PERMIT FEE 32.50
 TOTAL FEES 32.50

RECEIPT	
1 DENA	\$.00
WALL	\$ 32.50
STL	\$ 32.50
TOTL	\$ 32.50
CHEK	\$ 32.50
A#3691 SR#001/01	
CITY - LAS VEGAS	
BLDG. & SAFETY	
10/20/83	

MUST BE MACHINE VALIDATED