

4404 Wavecres Dr.

L-47 B-2 Sub. Watkins Pk. #2 Z-R1

8-08  
Diana Ealy August 15, 1982

# CITY OF LAS VEGAS, NEVADA

LOG NO. & AREA T-30-3 CONST. VAL. \$ 48349.<sup>00</sup>/<sub>100</sub>

DEPARTMENT OF PUBLIC SERVICES  
DIVISION OF BUILDING AND SAFETY

APPLICATION & BUILDING PERMIT - for:  
Dwellings, Duplexes, Misc. Residential Const.

ADDRESS OF CONSTRUCTION 4404 Wavecrest Drive OWNER Watkins Development Corporation

LOT(s) 47 BLOCK 2 SUBDIVISION Watkins Park #2 ZONE R-3

Existing structure on lot: Dwelling  Accessory Bldgs.  Vacant Lot  Other

PROPOSED CONSTRUCTION: Single Family W/Fireplace USE: Residence

MATERIALS OF CONSTRUCTION: Wood Frame  Concrete Block  Reinforced Concrete  Steel Frame

SQUARE FEET OF FLOOR AREAS: 1st 1706 2nd          3rd          Other 660 TOTAL SQ. FT. 2366

FIRE ZONE: 3 Occupancy Group R3M-1 CONST. TYPE: V5-N

ARCHITECT: \_\_\_\_\_ ENGINEER: \_\_\_\_\_ NO. of UNITS 1 NO. of STORIES 1

Plans Submitted: Yes  No  Calculations Submitted: Yes  No  Sewer Fee Req'd.: Yes  No

CONTRACTOR Watkins Development Corp STATE LICENSE # 15344 CITY LICENSE # C11-673-211278

ADD'L. PERMITS REQ'D.: Air Cond.  Elec.  Plumbing  Signs  Paving  Fence  Public Walks  Curb-gutters   
Incinerators  Fire Sprinkling System

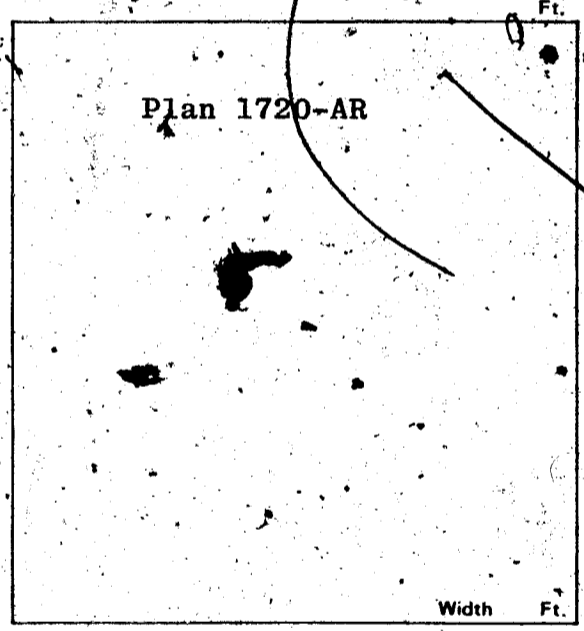

### CONDITIONS OF THE PERMIT:

1. I agree to call the City Building Department for inspections before concrete is poured, before rough wiring, electrical, plumbing, framing is covered. Also for Air conditioning, drywall and sheathing inspection.
2. I agree that when the job is completed that I will call for final inspection before occupancy.
3. I agree to perform all construction in accordance with City Ordinances and Building Codes.
4. The Contractor's signature below denotes authority from the owner to sign in his behalf and that the owner is aware of all requirements of this application and permit. Separate permits must be taken out for work outlined above this agreement.
5. I have read and understand the contents of this application and permit; I hereby state that the information I have supplied on this application is true and correct.

Approval for the work under this permit will be given only after refuse and debris have been removed from job site and public right of way.

SIGNED: Watkins Development Corp Contractor

BY: Martha D. Gurtner Agent or Owner

PLANNING DEPT.: \_\_\_\_\_ Date: 1-10-79

PUBLIC WORKS DEPT.: \_\_\_\_\_ Date: 1/10/79

BUILDING DIVISION: \_\_\_\_\_ Date: 1-16-79

PERMIT NO. 0932-223 PERMIT FEE \$ 100.<sup>00</sup>/<sub>100</sub>

154-01-220

### RECEIPT

MUST BE MACHINE VALIDATED.

Olivia Ealy August 15, 1980

### CITY OF LAS VEGAS, NEVADA

DEPARTMENT OF PUBLIC SERVICES - ELECTRICAL APPLICATION & PERMIT  
DIVISION OF BUILDING AND SAFETY

ADDRESS OF CONSTRUCTION: 4404 Wavcrest Drive

OWNER'S NAME: Watkins Development Corp.

CIRCLE: New Bldg. Add'n. Remodel. TYPE OF BLDG.: SFD. APT. PUBLIC COMM.

CONTRACTOR'S NAME: Urban Electric Corporation STATE LICENSE #: 8016A CITY LICENSE #: 9013

NUMBER	FIXTURE OR INSTALLATION	UNIT PRICE	TOTAL
	Rm addition, carport or garage enclosure	4.00	
1.	Temporary power	4.00	4.00
	Light, receptacle or switch outlet	.20	
	Wall or ceiling space heater	.35	
	Garbage grinder outlet	.35	
	Dishwasher outlet	.35	
	Clothes dryer outlet	.35	
	Automatic clothes washer	.35	
	Electric range outlet	.35	
	Electric water heater outlet	.35	
	Special purpose outlet	.35	
	X-ray unit and its appurtenances	5.00	
	Watts of festoon lighting (Watts) First 3,000 watts for each additional thousand watts	4.00 1.50	
	Horsepower each motor first horsepower or less for each additional horsepower	1.75 .35	
	Electric service (including any single meter socket) for each additional socket	3.00 .35	
	Air conditioning service	1.50	
	Each KW(KVA) Generator (Transformer, Welder) First 100 KVA for each additional KW(KVA)	2.00 .01	
	Speaker, signal or alarm outlet	.15	
	Amplifiers	.50	
	Control panels	.25	
	Main control racks	1.00	
	T.V. and radio antennas-master system only	.75	
	Minimum fee for any permit	4.00	
	<b>TOTAL FEE</b>		<b>4.00</b>

Approval for the work under this permit will be given only after refuse and debris have been removed from job site and public right of way.

I hereby certify that I have carefully examined and read the above application; that the same is true and correct; and that the work herein described is to be done in accordance with all the provisions of the applicable Ordinances of the City of Las Vegas, Nevada and State laws whether herein specified or not.

SIGNED: [Signature] DATE: 2/27/79  
MASTER (ELECTRICIAN) (TECHNICIAN) (OWNER)

BUILDING DIVISION: BD DATE: 2-28-79

PERMIT NO.: 1524-5 PERMIT FEE: \$ 4.00

#### RECEIPT

MUST BE MACHINE VALIDATED

Gloria Ealy August 15, 1980

**CITY OF LAS VEGAS, NEVADA**

**DEPARTMENT OF BUILDING & SAFETY - APPLICATION AND PERMIT FOR PLUMBING**

ADDRESS OF CONSTRUCTION: 4404 1325 Wavcrest Drive OWNER'S NAME: Watkins Development

CIRCLE: New Bldg.; Add'n.; Remodel; TYPE OF BLDG.: SFD APT. PUBLIC COMM.

CONTRACTOR'S NAME: Pioneer Plumbing STATE LICENSE # 7507A CITY LICENSE # 07677

UNITS	DESCRIPTION	FEE	TOTAL
2	Bathtub	1.00	2.00
	Shower	1.00	
2	Lavatory	1.00	2.00
2	Toilet	1.00	2.00
	Urinal	1.00	
	Floor Drain	1.00	
	Floor Sink	1.00	
	Wash Tray	1.00	
1	Sink	1.00	1.00
1	Garbage Disposal	1.00	1.00
	Garbage Disposal (comm.)	3.00	
	Clothes Dryer (gas)	1.00	
1	Clothes Washer	1.00	1.00
	Clothes Washer (comm.)	5.00	
	Dishwasher	1.00	
	Dishwasher (commercial)	5.00	
	Dental Unit	10.00	
	Drinking Fountain	1.00	
	Any Water using Equipment	1.00	
1	Water Heater (gas) (elect.)	1.00	1.00
1	Sewer System--New, Replacement, or any Drainage System	4.00	4.00
	Grease or Sand Trap	2.00	
	Trailer Trap	2.00	
	Septic Disposal System	4.00	
<b>WATER SOFTENERS</b>			
	Nonpermanent Type	4.00	
	Permanent Type (connected to Drainage)	5.00	
<b>SWIMMING POOLS</b>			
	Private or Wading Pool	10.00	
	Public or Semi-public	20.00	

UNITS	DESCRIPTION	FEE	TOTAL
<b>WATER DISTRIBUTION SYSTEM</b>			
1	Single Family Dwelling	4.00	4.00
	Multiple Family Dwelling plus each unit	4.00	
	Bldg. Group "A" thru "G" per each floor	2.00	
	Hotel or Motel plus each bath	6.00	
	Trailer Park plus each space	4.00	
	Irrigation	20.00	
		1.00	
		4.00	
<b>GAS PIPING SYSTEM</b>			
1	Single Family Dwelling	3.00	3.00
	Multiple Family Dwelling plus each unit	6.00	
	Commercial Bldg. per floor plus each unit	1.00	
	Gas Appliance (any type)	3.00	
		3.00	
		1.00	
<b>AUTOMATIC FIRE EXTINGUISHING SYSTEM</b>			
	Underground Piping	40.00	
	Distribution Piping ea. ft.	.01	
	Sprinkler Head each	.10	
	In Range Hood and Vent	5.00	
<b>DRY STANDPIPE SYSTEM</b>			
	Piping	50.00	
	Each Outlet	1.00	
<b>WET STANDPIPE SYSTEM</b>			
	Piping	5.00	
	Fire Hose Cabinet	1.00	
	<b>MINIMUM PERMIT FEE</b>	4.00	
<b>PIPELINE CONTRACTOR; SECT. 14-B.P.F. \$</b>			
<b>TOTAL PERMIT FEE \$</b>			<b>21.00</b>

I hereby certify that I have carefully examined and read the above application; that the same is true and correct; and that the work herein described is to be done in accordance with all the provisions of the applicable Ordinances of the City of Las Vegas, Nevada and the State Laws, whether herein specified or not.

Approval for the work under this permit will be given only after refuse and debris have been removed from job-site and public right of way.

Signed: [Signature] Date: \_\_\_\_\_  
 Registered Master Plumber, Spec. Cont'r. or Owner  
 Building Department: BD Date: 3-14-79  
 Permit No. 2025-27 Permit Fee \$ 21.00

#12870

**RECEIPT**

MUST BE MACHINE VALIDATED

Blind Ealy August 15, 1980

**CITY OF LAS VEGAS, NEVADA**

**DEPARTMENT OF PUBLIC SERVICES - AIR CONDITIONING APPLICATION & PERMIT**  
 DIVISION OF BUILDING AND SAFETY

ADDRESS OF CONSTRUCTION: 4404 ~~4328~~ Wavecrest Dr. OWNER'S NAME: Watkins Development  
Lot 47 Blk. 2

CIRCLE: Addition, Remodel, New Bldg. TYPE OF BLDG.: 550 APT. COMM. PUBLIC

CONTRACTOR'S NAME: Certifield Air Cond. Co. STATE LICENSE # 11191 CITY LICENSE # 11417

UNITS	DESCRIPTION	FEE	TOTAL	UNITS	DESCRIPTION	FEE	TOTAL
	Unit heater - floor, wall or suspended	4.00			EVAPORATIVE COOLERS:		
	FOR EACH FORCED-AIR OR GRAVITY-TYPE FURNACE OR BURNER INCLUDING DUCTS AND VENT ATTACHED TO SUCH APPLIANCES:				5 outlets or under	3.00	
	Up to and including 100,000 B.t.u.'s	4.00			Over 5 and up to and including 10	5.00	
	Over 100,000 B.t.u.'s	6.00			Each additional outlet over 10	.25	
	FOR EACH HEATING APPLICATION, REFRIGERATION UNIT, COMFORT COOLING AND HEATING UNIT, ABSORPTION UNIT, COMPRESSOR OR BOILER:				VENTILATION:		
	Up to and including 3 ton or horsepower, or absorption system up to and including 100,000 B.t.u.'s	4.00			For each fan connected to a single duct	1.00	
1	Over 3 ton or 3 horsepower up to and including 10, or absorption system over 100,000 B.t.u.'s up to and including 250,000 B.t.u.'s	7.00	7.00		For each commercial or industrial ventilation system	5.00	
	Over 10 ton or 10 horsepower up to and including 30, or absorption system over 250,000 B.t.u.'s up to and including 1,000,000 B.t.u.'s	12.00			For each commercial kitchen hood	5.00	
	Over 30 ton or 30 horsepower up to and including 50, or absorption system over 1,000,000 B.t.u.'s up to and including 1,700,000 B.t.u.'s	20.00			MISCELLANEOUS:		
	Over 50 ton or 50 horsepower, or absorption system over 1,700,000 B.t.u.'s	30.00		1	For each water cooling tower	8.00	
	FOR EACH AIR HANDLING UNIT INCLUDING DUCTS ATTACHED THERETO:				Duct work only, each opening	.25	.25
	Up to and including 10,000 CFM	2.00			For installation or relocation of each commercial or industrial incinerator	15.00	
	Over 10,000 CFM	4.00			Gas piping related to the air cond. work in single family dwelling only	3.00	
					For each appliance, piece of equipment, any mechanical work or alteration or replacement not included in this schedule, the permit fee shall be computed the same as building permit fees by using the cost of installation for the valuation amount.		
					FOR THE ISSUANCE OF EACH PERMIT		3.00
					TOTAL PERMIT FEE \$		10.25

I hereby certify that I have carefully examined and read the above application; that the same is true and correct; and that the work herein described is to be done in accordance with all the provisions of the applicable Ordinances of the City of Las Vegas, Nevada and the State Laws, whether herein specified or not.

Approval for the work under this permit will be given only after refuse and debris have been removed from job site and public right of way.

SIGNED: [Signature] Date: 4/5/79  
 Air Conditioning Contractor - Owner

BUILDING DIVISION: U.S. Date: 4-6-79

PERMIT NO. 2802-19 PERMIT FEE \$ 10.25

154-0-224  
 #12890

RECEIPT  
 MUST BE MACHINE VALIDATED

Blonia Ealy August 15, 1980

### CITY OF LAS VEGAS, NEVADA

#### DEPARTMENT OF PUBLIC SERVICES - ELECTRICAL APPLICATION & PERMIT

DIVISION OF BUILDING AND SAFETY

ADDRESS OF CONSTRUCTION:

4404  
329 Wavecrest Drive

OWNER'S NAME:

Watkins Development Corp.

CIRCLE: New Bldg. Add'n Remodel; TYPE OF BLDG.: SFD. ART. PUBLIC COMM.

CONTRACTOR'S NAME: Urban Electric Corporation STATE LICENSE # 8016A CITY LICENSE # 9013

NUMBER	FIXTURE OR INSTALLATION	UNIT PRICE	TOTAL
	Rm addition, carport or garage enclosure	4.00	
	Temporary power	4.00	
62	Light, receptacle or switch outlet	.20	12.40
2	Wall or ceiling space heater	.35	.70
1	Garbage grinder outlet	.35	.35
1	Dishwasher outlet	.35	.35
1	Clothes dryer outlet	.35	.35
1	Automatic clothes washer	.35	.35
	Electric range outlet	.35	
	Electric water heater outlet	.35	
1	Special purpose outlet	.35	.35
	X-ray unit and its appurtenances	5.00	
	Watts of festoon lighting (Watts) First 3,000 watts for each additional thousand watts	4.00 1.50	
	Horsepower each motor first horsepower or less for each additional horsepower	1.75 .35	
1	Electric service (including any single meter socket) for each additional socket	3.00 .35	3.00
1	Air conditioning service	1.50	1.50
	Each KW(KVA) Generator (Transformer, Welder) First 100 KVA for each additional KW(KVA)	2.00 .01	
	Speaker, signal or alarm outlet	.15	
	Amplifiers	.50	
	Control panels	.25	
	Main control racks	1.00	
	T.V. and radio antennas-master system only	.75	
	Minimum fee for any permit	4.00	
TOTAL FEE			17.85

Approval for the work under this permit will be given only after refuse and debris have been removed from job site and public right of way.

I hereby certify that I have carefully examined and read the above application; that the same is true and correct; and that the work herein described is to be done in accordance with all the provisions of the applicable Ordinances of the City of Las Vegas, Nevada and State laws whether herein specified or not.

SIGNED

[Signature]  
MASTER (ELECTRICIAN) (TECHNICIAN) (OWNER)

DATE

BUILDING DIVISION:

U.S.

DATE

4-13-79

PERMIT NO.:

3024-30

PERMIT FEE: \$

19.85

RECEIPT

MUST BE MACHINE VALIDATED

Doris Ealy August 15, 1980

12-09

CITY OF LAS VEGAS, NEVADA

LOG NO. & AREA

CONST. VAL. 2928

DEPARTMENT OF PUBLIC SERVICES  
DIVISION OF BUILDING AND SAFETY

APPLICATION & BUILDING PERMIT - for:  
Dwellings, Duplexes, Misc. Residential Const.

ADDRESS OF CONSTRUCTION: 4404 WAVECREST DR. OWNER: Calvin Ray Stanley

LOT(s) 47 BLOCK 2 SUBDIVISION WATKINS PARK ZONE R-1

Existing structure on lot: Dwelling  Accessory Bldgs.  Vacant Lot  Other

PROPOSED CONSTRUCTION: CONVERT OFF GARAGE USE: LIVING ROOM

MATERIALS OF CONSTRUCTION: Wood Frame  Concrete Block  Reinforced Concrete  Steel Frame

SQUARE FEET OF FLOOR AREAS: 1st 2nd 3rd Other TOTAL SQ. FT. 488

FIRE ZONE: Occupancy Group CONST. TYPE:

ARCHITECT: ENGINEER: NO. of UNITS NO. of STORIES

Plans Submitted: Yes  No  Calculations Submitted Yes  No  Sewer Fee Req'd. Yes  No

CONTRACTOR: OWNER STATE LICENSE # CITY LICENSE #

ADD'L. PERMITS REQ'D.: Air Cond.  Elec.  Plumbing  Signs  Paving  Fence  Public Walks  Curb gutters   
Incinerators  Fire Sprinkling System

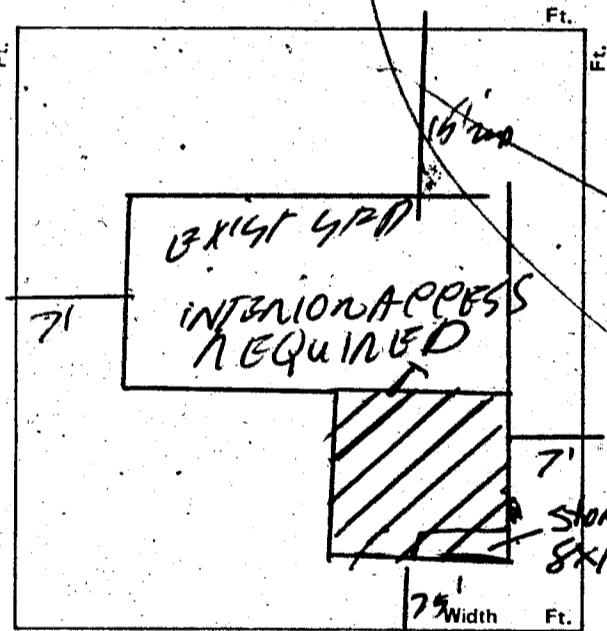

CONDITIONS OF THE PERMIT:

- 1. I agree to call the City Building Department for inspections before concrete is poured, before rough wiring, electrical, plumbing, framing is covered. Also for Air conditioning, drywall and sheathing inspection.
- 2. I agree that when the job is completed that I will call for final inspection before occupancy.
- 3. I agree to perform all construction in accordance with City Ordinances and Building Codes.
- 4. The Contractor's signature below denotes authority from the owner to sign in his behalf and that the owner is aware of all requirements of this application and permit. Separate permits must be taken out for work outlined above this agreement.
- 5. I have read and understand the contents of this application and permit; I hereby state that the information I have supplied on this application is true and correct.

Approval for the work under this permit shall be given only after refuse and debris have been removed from job site and public right of way.

IBILL \$ 0.00  
SEW \$ 18.00  
ELEC \$ 4.00  
STL \$ 22.00  
TOTAL \$ 44.00  
CITY - LAS VEGAS  
BLDG. & SAFETY  
11/16/79

SIGNED: Calvin Ray Stanley  
BY: Calvin Ray Stanley Agent of Owner

PLANNING DEPT.: [Signature] Date: 11-16-79  
PUBLIC WORKS DEPT.: [Signature] Date: 11-16-79  
BUILDING DIVISION: [Signature] Date: 11/16/79  
PERMIT NO.: 8398 PERMIT FEE \$ 18.00

154-01-220

RECEIPT

MUST BE MACHINE VALIDATED

Blonia Ealy August 15, 1980

### CITY OF LAS VEGAS, NEVADA

#### DEPARTMENT OF PUBLIC SERVICES—ELECTRICAL APPLICATION & PERMIT

ADDRESS OF CONSTRUCTION:

4404 Wavercrest

OWNER'S NAME:

Calvin Ray Stanley

CIRCLE: New Bldg. Add'n. Remodel

TYPE OF BLDG.: SFD. APT. PUBLIC COMM.

CONTRACTOR'S NAME:

Owned

STATE LICENSE #

CITY LICENSE #

NUMBER	FIXTURE OR INSTALLATION	UNIT PRICE	TOTAL
1	Rm addition, carport or garage enclosure	4.00	400
	Temporary power	4.00	
	Light, receptacle or switch outlet	.20	
	Wall or ceiling space heater	.35	
	Garbage grinder outlet		
	Dishwasher outlet	.35	
	Clothes dryer outlet	.35	
	Automatic clothes washer	.35	
	Electric range outlet	.35	
	Electric water heater outlet	.35	
	Special purpose outlet	.35	
	X-ray unit and its appurtenances	5.00	
	Watts of festoon lighting (Watts) First 3,000 watts for each additional thousand watts	4.00 1.50	
	Horsepower—each motor first horsepower or less for each additional horsepower	1.75 .35	
	Electric service (including any single meter socket) for each additional socket	3.00 .35	
	Air conditioning service	1.50	
	Each KW(KVA) Generator (Transformer, Welder) First 100 KVA for each additional KW(KVA)	2.00 .01	
	Speaker, signal or alarm outlet	.15	
	Amplifiers	.50	
	Control panels	.25	
	Main control racks	1.00	
	T.V. and radio antennas—master system only	.75	
	Minimum fee for any permit	4.00	
	TOTAL FEE		400

Approval for the work under this permit will be given only after refuse and debris have been removed from job site and public right of way.

I hereby certify that I have carefully examined and read the above application; that the same is true and correct; and that the work herein described is to be done in accordance with all the provisions of the applicable Ordinances of the City of Las Vegas, Nevada and State laws whether herein specified or not.

SIGNED

Calvin Ray Stanley  
MASTER (ELECTRICIAN) (TECHNICIAN) (OWNER)

DATE

11/14/79

BUILDING DIVISION:

WR7

DATE

11/16/79

PERMIT NO.:

8398-1

PERMIT FEE:\$

400

#### RECEIPT

MUST BE MACHINE VALIDATED

Olivia Ealy August 15, 1980

### CITY OF LAS VEGAS, NEVADA

LOG NO. & AREA \_\_\_\_\_ CONST. VAL. \$ 1500

DEPARTMENT OF PUBLIC SERVICES  
DIVISION OF BUILDING AND SAFETY

ADDRESS OF CONSTRUCTION: 4404 WAVE CREST OWNER: Stouly

LOT(s) 47 BLOCK 2 SUBDIVISION Watkins Park ZONE: R-1

Existing structure on lot: Dwelling  Accessory Bldgs.  Vacant Lot  Other

PROPOSED CONSTRUCTION: Block wall USE: \_\_\_\_\_

MATERIALS OF CONSTRUCTION: Wood Frame  Concrete Block  Reinforced Concrete  Steel Frame

SQUARE FEET OF FLOOR AREAS: 1st \_\_\_\_\_ 2nd \_\_\_\_\_ 3rd \_\_\_\_\_ Other \_\_\_\_\_ TOTAL SQ. FT. 100

FIRE ZONE: \_\_\_\_\_ Occupancy Group \_\_\_\_\_ CONST. TYPE: 60058

ARCHITECT: \_\_\_\_\_ ENGINEER: \_\_\_\_\_ NO. of UNITS \_\_\_\_\_ NO. of STORIES \_\_\_\_\_

Plans Submitted: Yes  No  Calculations Submitted: Yes  No  Sewer Fee Req'd: Yes  No

CONTRACTOR: Charles E. Davis STATE LICENSE # 01228D CITY LICENSE # 0-11-06675

ADD'L. PERMITS REQ'D: Air Cond.  Elec.  Plumbing  Signs  Paving  Fence  Public Walks  Curb-gutters   
Incinerators  Fire Sprinkling System

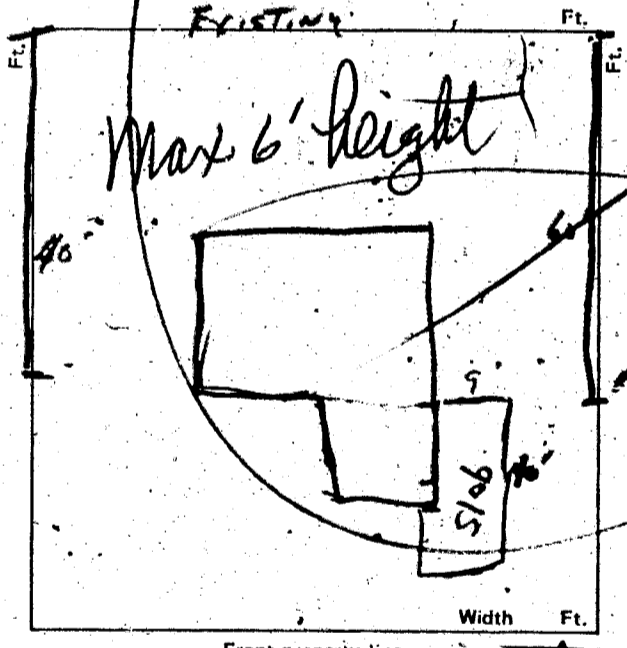

#### CONDITIONS OF THE PERMIT:

1. I agree to call the City Building Department for inspections before concrete is poured, before rough wiring, electrical, plumbing, framing is covered. Also for Air conditioning, drywall and sheathing inspection.
2. I agree that when the job is completed that I will call for final inspection before occupancy.
3. I agree to perform all construction in accordance with City Ordinances and Building Codes.
4. The Contractor's signature below denotes authority from the owner to sign in his behalf and that the owner is aware of all requirements of this application and permit. Separate permits must be taken out for work outlined above this agreement.
5. I have read and understand the contents of this application and permit; I hereby state that the information I have supplied on this application is true and correct.

Approval for the work under this permit will be given only after refuse and debris have been removed from job site and public right of way.

SIGNED: Charles E. Davis Contractor  
BY: Olivia Ealy Agent or Owner

PLANNING DEPT.: J. Brown Date: 3/24/80

PUBLIC WORKS DEPT.: \_\_\_\_\_ Date: 3/24/80

BUILDING DIVISION: Joni Date: 3/24/80

PERMIT NO.: 1206-3 PERMIT FEE \$ 1500

154-01-220

RECEIPT

MUST BE MACHINE VALIDATED

*Ama H... 12-2-83*

*12-2-83*

OWNER <b>Watkins Dev Corp</b> ADDRESS <b>4404 Wavecrest Dr.</b>	
DATE <b>2-15-79</b>	GEN. CONT. <b>Same</b>
TYPE OF STRUCTURE <b>SFD</b>	PERMIT NO. <b>0932-22</b>
LEGAL DESCRIPTION <b>T-47 B-2 Watkins Park #2</b>	FINAL INSPECTION LOG # <b>T-30-3</b> AREA #
APPROVED FOR OCCUPANCY & METER	
<b>BUILDING</b>	<b>MECHANICAL</b>
Investigation	Plumbing Cont. <i>J... 2/14/79</i>
Location & Footing <i>EC 2-22-79</i>	Permit No. <i>2028-27</i> Date <i>3-14-79</i>
Concrete Slab Floor <i>EC 2-22-79</i>	Heat & Vent. A/C Cont. <i>2/14/79</i>
Fireplace Footing	Permit No. <i>2802-19</i> Date <i>4-6-79</i>
Chimney Steel <i>EC 5-12-79</i>	Sewer Cont. <b>Watkins Dev Corp.</b>
Vert. Steel Reinf.	Permit No. <b>0931</b> Date <b>2-14-79</b>
Horiz. Steel Reinf. <i>EC 2-22-79</i>	Rough Soil
Framing <i>EC 5-12-79</i>	Rough Water
Ext. Lath	Top Out
Ext. Brown	Rough Gas
Drywall	A/C Rough Duct <i>JL 5-12-79</i>
Final Building <i>EC 8-9-79</i>	Final Plumbing <i>H F 8-7-79</i>
Appr. for Occu. <i>EC 8-79</i>	Final Gas <i>H F 8-7-79</i>
<b>ELECTRICAL</b>	Final Air Cond <i>H F 8-7-79</i>
Temp. Pole Cont. <i>Urban</i>	Final Sewer <i>8-8-79</i>
Permit No. <i>15245</i> Date <i>2-28-79</i>	REMARKS
Inspection <i>C.W.S.</i> Date <i>3-7-79</i>	
Electrical Cont. <i>Urban</i>	
Permit No. <i>36241-30</i> Date <i>4-13-79</i>	
Rough <i>C.W.S. 12-79</i>	PLEASE NOTE ADDITIONAL REMARKS ON REVERSE SIDE.
Final Rough	DIV OF BLDG & SAFETY CITY OF LAS VEGAS REV 10-78
Final Electrical <i>C.W.S. 7-19-79</i>	2-1 31
Temporary Service	E-Z WAY SYSTEMS NEWARK OH 43055 LITHO IN U.S.A.

DATE <b>3-24-80</b>	
ADDRESS <b>4404 Wavecrest</b>	
PERMIT NO. <b>1206-3</b>	FINAL INSPECTION <b>Blk wall</b>
BLOCK <b>2 Watkins park</b>	SUBDIVISION
AREA	
FENCE (wire, wood, block, & retaining walls)	
Location <i>EC 3-25-80</i>	
Wall Steel	
1st	2nd
1st	2nd
Final	
Type Of Fence	

Dona H. H. 1312-83

Roof Sheathing EC 4-27-79  
Insulation EC 5-17-79  
0932-22

Debbie Ingram 2-27-85

OWNER Calvin Ray Stanley 4404 WaveCrest Dr	
DATE 11-16-79	GEN. CONT. Owner
TYPE OF STRUCTURE Convert Garage 8398	
LEGAL DESCRIPTION L-47b-2 WATKINS PARK	
APPROVED FOR OCCUPANCY & METER	
<b>BUILDING</b>	<b>MECHANICAL</b>
Investigation	Plumbing Cont.
Location & Footing	Permit No. Date
Concrete Slab Floor	Heat & Vent. A/C Cont.
Fireplace Footing	Permit No. Date
Chimney Steel	Sewer Cont.
Vert. Steel Reinf.	Permit No. Date
Horiz. Steel Reinf.	Rough Soil
Framing <i>EL 2-26-80</i>	Rough Water
Ext. Lath	Top Out
Ext. Brown	Rough Gas
Drywall <i>AG 6-4-80</i>	AC Rough Duct
Final Building	Final Plumbing
Appr. for Occu. <i>2-27-85</i>	Final Gas
<b>ELECTRICAL</b>	Final Air Cond.
Temp. Pole Cont.	Final Sewer
Permit No. Date	<b>REMARKS</b>
Inspection Date	
Electrical Cont. Owner	
Permit No. 8398-1 Date 11-16-79	
Rough	PLEASE NOTE ADDITIONAL REMARKS ON REVERSE SIDE.
Final Rough	DIV. OF BLDG. & SAFETY
Final Electrical <i>EW 3-7-80</i>	CITY OF LAS VEGAS
Temporary Service	REV. 10-78
	79-3-16

Debbie Ingram 2-27-85

OWNER Calvin Ray Stan		ADDRESS 4404 WaveCrest Dr	
DATE 11-16-79	GEN. CONT. Owner		
Convert Garage 8398			
TYPE OF STRUCTURE		PERMIT NO.	FINAL INSPECTION
LEGAL DESCRIPTION L-47B-2 WALKINS PARK		LOG #	AREA #
APPROVED FOR OCCUPANCY & METER			
BUILDING		MECHANICAL	
Investigation		Plumbing Cont.	
Location & Footing		Permit No.	Date
Concrete Slab Floor		Heat & Vent. A/C Cont.	
Fireplace Footing		Permit No.	Date
Chimney Steel		Sewer Cont.	
Vert. Steel Reinf.		Permit No.	Date
Horiz. Steel Reinf.		Rough Soil	
Framing EL 2-26-80		Rough Water	
Ext. Lath		Top Out	
Ext. Brown		Rough Gas	
Drywall AG 6-4-80		A/C Rough Duct	
Final Building		Final Plumbing	
Appr. for Occu		Final Gas	
ELECTRICAL		Final Air Cond.	
Temp. Pole Cont.		Final Sewer	
Permit No.	Date	REMARKS	
Inspection	Date		
Electrical Cont. Owner			
Permit No. 8398-1	Date 11-16-79		
Rough		PLEASE NOTE ADDITIONAL REMARKS ON REVERSE SIDE.	
Final Rough		DIV OF BLDG. & SAFETY CITY OF LAS VEGAS REV. 10-78	
Final Electrical EW 3-7-80		79-3-16	
Temporary Service			

Debbie Ingram 2-27-85

Incubation 3-14-85