

6327 W. Washington

L44 Blk. 1 Sub. Char. ligts. 29-5 Zone R-3 PUD

H. Caly August 13, 1980

CITY OF LAS VEGAS, NEVADA

LOG NO. & AREA ST-29-3
DEPARTMENT OF BUILDING & SAFETY

CONST. VAL. \$14,400⁰⁰

APPLICATION & BUILDING PERMIT - for:
Dwellings, Duplexes, Misc. Residential Const.

ADDRESS OF CONSTRUCTION: 6327 Washington Avenue

OWNER: BECKER & SONS

LOT(s) 44 BLOCK 1 SUBDIVISION Charleston Heights 29-5 ZONE: R-3 PUD

Existing structure on lot: Dwelling Accessory bldgs. Vacant lot Other

PROPOSED CONSTRUCTION: Single Family Residence USE: Single

MATERIALS OF CONSTRUCTION: Wood Frame Concrete Block Reinforced Concrete Steel Frame

SQ. FEET OF FLOOR AREAS: 1st 544 2nd 578 3rd _____ Other _____ TOTAL SQ. FT. 1122

FIRE ZONE: 1 2 3 Occupancy Group I J 1-2 CONST. TYPE: I II III IV V

ARCHITECT: BECKER BUILT ENGINEER: BECKER BUILT NO. of UNITS 1 NO. of STORIES 2

Plans Submitted: Yes No Calculations Submitted: Yes No Sewer Fee Req'd: Yes No

CONTRACTOR: BECKER BUILT STATE LICENSE # 11092 CITY LICENSE # C 11 520

ADD'L. PERMITS REQ'D: Air Cond. Elec. Plumbing Signs Paving Fence Public Walks Curb-gutters
Incinerators Fire Sprinkling System

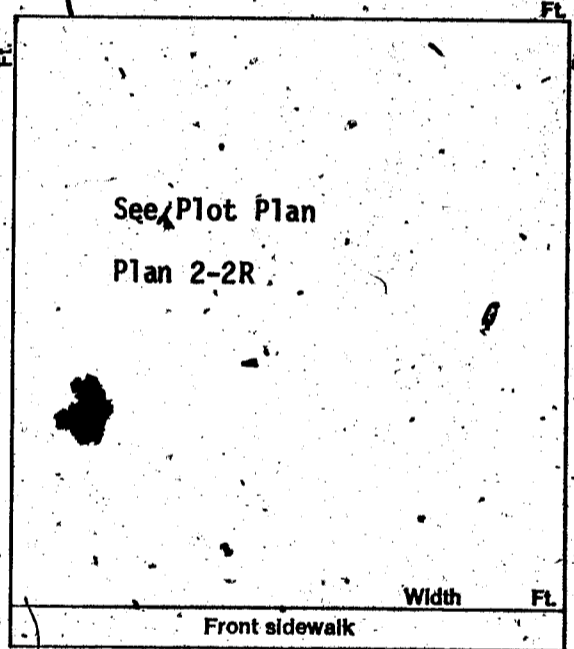

CONDITIONS OF THE PERMIT:

1. I agree to call the City Building Department for inspections before concrete is poured, before rough wiring, electrical, plumbing, framing is covered. Also for air conditioning, sheet-rock and sheathing inspection.
2. I agree that when the job is completed that I will call for final inspection before occupancy.
3. I agree to perform all construction in accordance with City Ordinances and Building Codes.
4. The Contractor's signature below denotes authority from the owner to sign in his behalf and that the owner is aware of all requirements of this application and permit. Separate permits must be taken out for work outlined above this agreement.
5. I have read and understand the contents of this application and permit; I hereby state that the information I have applied on this application is true and correct.

SIGNED: _____ Contractor

BY: Ernest A. Becker, Jr. Agent or Owner

CLARK COUNTY HEALTH DEPT. _____ Date _____

LAS VEGAS FIRE DEPARTMENT _____ Date _____

PLANNING DEPT.: _____ Date: 9-12-72

PUBLIC WORKS DEPT.: _____ Date: 9-13

BUILDING DEPT.: _____ Date: 7-6-72

PERMIT NO.: 6338 PERMIT FEE \$ 62⁰⁰

RECEIPT

1088 \$062.00 - 8

CITY OF LAS VEGAS
DEPT. OF
BUILDING & SAFETY

MUST BE MACHINE VALIDATED

27 JUL 72

City August 13, 1980

CITY OF LAS VEGAS, NEVADA
DEPARTMENT OF BUILDING & SAFETY

**RECEIPT
FOR
SEWER CONNECTION FEE**

JOB ADDRESS: 6327 Washington Avenue OWNER'S NAME: BECKER & SONS

LOT 44 BLOCK 1 SUBDIVISION CHARLESTON HEIGHTS 29

QUANTITY	OCCUPANCY	UNIT FEE	AMOUNT
1	Single Family Residence		\$150.00

PAID BY: _____

TOTAL	\$150.00
Less Credit*	
TOTAL FEE \$	150.00

*Credit for existing sewer is applied to the new sewer connection fee based on previous type of occupancy and only when the new occupancy requires an additional fee.

This receipt does not authorize the owner or his representative to start any work without obtaining a plumbing permit.

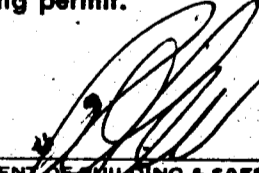

 DEPARTMENT OF BUILDING & SAFETY

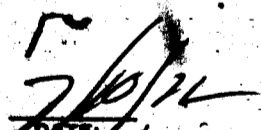

 DATE

RECEIPT NO. 5875 SEWER FEE \$ 150.00

73102

RECEIPT
 1081 \$150.00 - 3
 CITY OF LAS VEGAS
 DEPT. OF
 BUILDING & SAFETY
 MUST BE MACHINE VALIDATED
 - 27 JUL 72

H. Cole August 13, 1980

CITY OF LAS VEGAS, NEVADA

LOG NO. & AREA _____ DEPARTMENT OF BUILDING & SAFETY APPLICATION & BUILDING PERMIT - for: CONST. VAL. \$ 264.00

ADDRESS OF CONSTRUCTION: 6327 Washington Avenue OWNER: BECKER & SONS

LOT(s) 44 BLOCK 1 SUBDIVISION Charleston Heights 29-5 ZONE: R-3

Materials of Construction: Block Concrete Wire Wood Other Yes No
ARCHITECT: BECKER BUILT ENGINEER: BECKER BUILT PLANS:
CONTRACTOR: BECKER BUILT STATE LICENSE #: 11092 CITY LICENSE #: C 11 520 CALCS:

TOTAL SQUARE FEET: 264 TOTAL LINEAL FEET: 44

Remarks:
6' Block Wall

CONDITIONS OF THE PERMIT:

- Any type of retaining wall must be engineered by a Civil or Structural Engineer.
- If a home owner takes out the Building Permit and if the owner sublets the work to a Contractor, then the Contractor must take out the permit and pay for it.
- No fence or wall can be built on City property or rights-of-way, but this is not intended to preclude construction with utility easements if utilities will not be damaged or made inaccessible.
- The fence or wall shall not enclose any water meter, light standard, or fire alarm box and shall not come closer than 24" from the nearest fire hydrant outlet.
- Department Inspectors must approve footings before concrete is poured and block wall reinforcing before grouting is done.
- Maximum height of any wall or fence is 6', side and rear yards; 4' maximum in front yard with the vertical surface above the height of 2' -- 50% open.
- I must not obstruct required onsite parking space (1 space for each dwelling unit) by the erection of this fence or wall.
- By the signing of this application I herewith agree to the requirements outlined above.

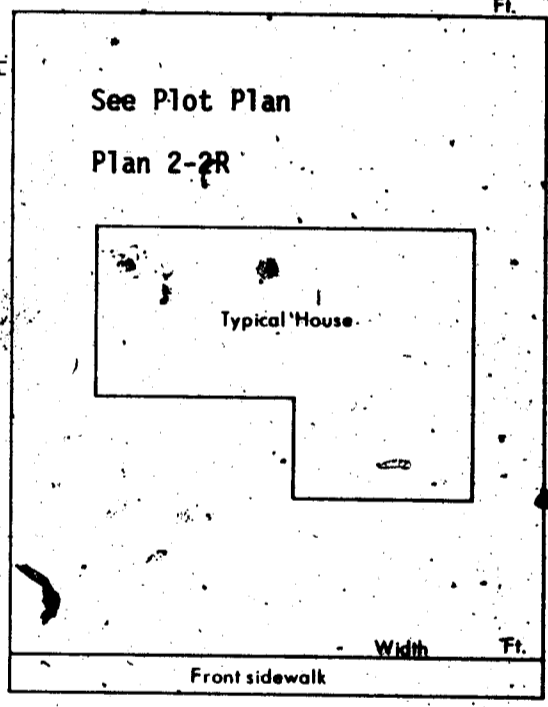

SIGNED: _____ DATE: 6/30/72
CONTRACTOR AGENT OWNER

PLANNING DEPT.: _____ Date: 9-12-72
PUBLIC WORKS DEPT.: _____ Date: _____
BUILDING DEPT.: _____ Date: 7-6-72
#12850 PERMIT NO.: 6A38 PERMIT FEE \$ 5.00

RECEIPT
975 \$005.00 - 8
CITY OF LAS VEGAS
DEPT. OF
MUST BE MACHINE VALIDATED
27 JUL 72

M. Cole August 13, 1980

CITY OF LAS VEGAS, NEVADA

DEPARTMENT OF BUILDING & SAFETY — ELECTRICAL APPLICATION & PERMIT

ADDRESS OF CONSTRUCTION: **6327 Washington Blvd.**

OWNER'S NAME: **E.A. Becker**

CIRCLE: New Bldg.; Add'n; Remodel; TYPE OF BLDG.: SFD. APT. PUBLIC COMM: **Temporary Pole**

CONTRACTOR'S NAME: **Denton**

STATE LICENSE #

CITY LICENSE #

NUMBER	FIXTURE OR INSTALLATION	UNIT PRICE
	Fixture or sockets	.15
	Light, receptacle or switch outlet	.20
	Wall or ceiling space heater	.35
	Blast coil heater per kilowatt	.35
	Garbage grinder outlet	.35
	Dishwasher outlet	.35
	Clothes dryer outlet	.35
	Automatic clothes washer	.35
	Electric range outlet	.35
	Electric water heater outlet	.35
	Mercury arc lamp and equipment	.35
	Special purpose outlet	.35
	X-ray unit and its appurtenances	5.00
	Watts of festoon lighting (Watts) First 3,000 watts for each additional thousand watts	4.00 1.50
	Hotsepower — all motors first horsepower or less for each additional horsepower	1.75 .35
	Temporary power and lights (temporary pole)	4.00
	Electric service (including any single meter socket) for each additional socket	3.00 .35
	Air conditioning service amps	1.50
	Each KW (KVA) Generator (Transformer) (Welder) KW (KVA) First 100 KVA — For each additional KW (KVA)	2.00 .01
	Special inspection per hour	4.00
	Speaker outlets	.15
	Signal or Alarm outlets	.15
	Amplifiers	.50
	Control panels	.25
	T. V. outlets — master system only	.15
	Radio outlets	.15
	Main control racks	1.00
	T. V. and Radio antennas — master system only	.75
	Minimum fee for any permit	4.00
	Total fee	4.00

I hereby certify that I have carefully examined and read the above application; that the same is true and correct; and that the work herein described is to be done in accordance with all the provisions of the applicable Ordinances of the City of Las Vegas, Nevada and State laws whether herein specified or not.

SIGNED *E.A. Becker* DATE 8-1-72
MASTER (ELECTRICIAN) (TECHNICIAN) (OWNER)

BUILDING DEPARTMENT *M. Miller* DATE 8-3-72

#12860 PERMIT NO. 3834 PERMIT FEE: \$ 4.00

RECEIPT
 1519 \$004.00 - 6
 CITY OF LAS VEGAS
 DEPT. OF BUILDING & SAFETY
 MUST BE MAINTAINED & VERIFIED
 - 4 AUG 72

M. Caly August 13, 1980

**CITY OF LAS VEGAS, NEVADA
DEPARTMENT OF BUILDING & SAFETY — APPLICATION AND PERMIT FOR PLUMBING**

ADDRESS OF CONSTRUCTION: 6327 Washington OWNER'S NAME: Becker

CIRCLE: New Bldg.; Add'n; Remodel; TYPE OF BLDG.: RES. APT. PUBLIC COMM.

CONTRACTOR'S NAME: Bejtovan P lby STATE LICENSE # _____ CITY LICENSE # 01201

UNITS	DESCRIPTION	FEE	TOTAL
1	Bathtub	1.00	1
	Shower	1.00	
3	Lavatory	1.00	3
2	Toilet	1.00	2
	Urinal	1.00	
	Floor Drain	1.00	
	Floor Sink	1.00	
	Wash Tray	1.00	
	Sink	1.00	
1	Garbage Disposal	1.00	1
	Garbage Disposal (comm.)	3.00	
	Clothes Dryer (gas)	1.00	
1	Clothes Washer	1.00	1
	Clothes Washer (comm.)	5.00	
1	Dishwasher	1.00	1
	Dishwasher (commercial)	5.00	
	Dental Unit	10.00	
	Drinking Fountain	1.00	
	Any Water using Equipment	1.00	
1	Water Heater (gas) <u>(elect.)</u>	1.00	1
1	Sewer System — New, Replacement, or any Drainage System	4.00	4
	Grease or Sand Trap	2.00	
	Trailer Trap	2.00	
	Septic Disposal System	4.00	
WATER SOFTENERS			
	Nonpermanent Type	4.00	
	Permanent Type (connected to Drainage)	5.00	
SWIMMING POOLS			
	Private or Wading Pool	10.00	
	Public or Semi-public	20.00	

UNITS	DESCRIPTION	FEE	TOTAL
WATER DISTRIBUTION SYSTEM			
1	Single Family Dwelling	4.00	4
	Multiple Family Dwelling plus each unit	4.00	
		2.00	
	Bldg. Group "A" thru "G" per each floor	6.00	
	Hotel or Motel plus each bath	4.00	
		1.50	
	Trailer Park plus each space	20.00	
		1.00	
	Irrigation	4.00	
GAS PIPING SYSTEM			
	Single Family Dwelling	3.00	
	Multiple Family Dwelling plus each unit	6.00	
		1.00	
	Commercial Bldg. per floor plus each unit	3.00	
		3.00	
	Gas Appliance (any type)	1.00	
AUTOMATIC FIRE EXTINGUISHING SYSTEM			
	Underground Piping	10.00	
	Distribution Piping ea. ft.	.01	
	Sprinkler Head each	.10	
	In Range Hood and Vent	5.00	
DRY STANDPIPE SYSTEM			
	Piping	50.00	
	Each Outlet	1.00	1
WET STANDPIPE SYSTEM			
	Piping	5.00	
	Fire Hose Cabinet	1.00	
MINIMUM PERMIT FEE 4.00			
PIPELINE CONTRACTOR; SECT. 14-B.P.F. \$			
TOTAL PERMIT FEE \$ <u>19.00</u>			

I hereby certify that I have carefully examined and read the above application; that the same is true and correct; and that the work herein described is to be done in accordance with all the provisions of the applicable Ordinances of the City of Las Vegas, Nevada and the State Laws, whether herein specified or not.

Signed: Edward S. Parker Date: 8-7-72
REGISTERED MASTER PLUMBER, SPEC. CONTR. OR OWNER

Building Department: D. Miller Date: _____

#12870 Permit No. 6105 Permit Fee \$ 19.00

RECEIPT

1831 **1019.00** - 7

CITY OF LAS VEGAS
DEPT. OF BUILDING & SAFETY
MUST BE MACHINE VALIDATED

- 2 AUG 72

M. Ealy August 13, 1980

CITY OF LAS VEGAS, NEVADA

DEPARTMENT OF BUILDING & SAFETY — ELECTRICAL APPLICATION & PERMIT

ADDRESS OF CONSTRUCTION: 6327 Washington Avenue OWNER'S NAME: E.A. Becker Apts.

CIRCLE: New Bldg. Add'n; Remodel; TYPE OF BLDG.: SFD. APT. PUBLIC COMM.

CONTRACTOR'S NAME: Denton Electric Co. STATE LICENSE # 9750 CITY LICENSE # C11-249

NUMBER	FIXTURE OR INSTALLATION	UNIT PRICE	
10	Fixture or sockets	.15	1.50
42	Light, receptacle or switch outlet	.20	8.40
	Wall or ceiling space heater	.35	
	Blast coil heater per kilowatt	.35	
1	Garbage grinder outlet	.35	.35
1	Dishwasher outlet	.35	.35
1	Clothes dryer outlet	.35	.35
1	Automatic clothes washer	.35	.35
1	Electric range outlet	.35	.35
1	Electric water heater outlet	.35	.35
	Mercury arc lamp and equipment	.35	
	Special purpose outlet	.35	
	X-ray unit and its appurtenances	5.00	
	Watts of festoon lighting (Watts) First 3,000 watts for each additional thousand watts	4.00 1.50	
	Horsepower — all motors first horsepower or less for each additional horsepower	1.75 .35	
	Temporary power and lights (temporary pole)	4.00	
1	Electric service (including any single meter socket) for each additional socket	3.00 .35	3.00
1	Air conditioning service 60 amps	1.50	1.50
	Each KW (KVA) Generator (Transformer) (Welder) KW (KVA) First 100 KVA — For each additional KW (KVA)	2.00 .01	
	Special inspection per hour	4.00	
	Speaker outlets	.15	
	Signal or Alarm outlets	.15	
	Amplifiers	.50	
	Control panels	.25	
	T. V. outlets — master system only	.15	
	Radio outlets	.15	
	Main control racks	1.00	
	T. V. and Radio antennas — master system only	.75	
	Minimum fee for any permit	4.00	
	Total fee		16.50

I hereby certify that I have carefully examined and read the above application; that the same is true and correct; and that the work herein described is to be done in accordance with all the provisions of the applicable Ordinances of the City of Las Vegas, Nevada and State laws whether herein specified or not.

SIGNED E.H. Denton DATE 8-11-72
MASTER (ELECTRICIAN) (TECHNICIAN) (OWNER)
 BUILDING DEPARTMENT [Signature] DATE 8-11-72
 PERMIT NO. 3937 PERMIT FEE: \$ 16.50

RECEIPT
 2144 \$016.50 - 6
 CITY OF LAS VEGAS
 DEPT. OF BUILDING & SAFETY
 MUST BE MACHINE VALIDATED
 1-L.A.B 72

H. Edly August 13, 1980

CITY OF LAS VEGAS, NEVADA
DEPARTMENT OF BUILDING & SAFETY — AIR CONDITIONING APPLICATION & PERMIT

ADDRESS OF CONSTRUCTION: 6327 Washington OWNER'S NAME: Charleston Heights Apartments 29-5

CIRCLE: Addition; Remodel; New Bldg; TYPE OF BLDG.: SFD APT. COMM. PUBLIC

CONTRACTOR'S NAME: Gene Refrigeration STATE LICENSE 10681 CITY LICENSE C11725-2-09702

UNITS	DESCRIPTION	FEE	TOTAL	UNITS	DESCRIPTION	FEE	TOTAL	
	Unit heater — floor, wall or suspended	4.00			EVAPORATIVE COOLERS:			
FOR EACH FORCED-AIR OR GRAVITY-TYPE FURNACE OR BURNER INCLUDING DUCTS AND VENT ATTACHED TO SUCH APPLIANCES:					5 outlets or under	3.00		
	Up to and including 100,000 B.t.u.'s	4.00			Over 5 and up to and including 10	5.00		
	Over 100,000 B.t.u.'s	6.00			Each additional outlet over 10	.25		
FOR EACH HEATING APPLICATION, REFRIGERATION UNIT, COMFORT COOLING AND HEATING UNIT, ABSORPTION UNIT, COMPRESSOR OR BOILER:					VENTILATION:			
	Up to and including 3 ton or horsepower, or absorption system up to and including 100,000 B.t.u.'s	4.00	4.00		For each fan connected to a single duct	1.00		
	Over 3 ton or 3 horsepower up to and including 10, or absorption system over 100,000 B.t.u.'s up to and including 250,000 B.t.u.'s	7.00			For each commercial or industrial ventilation system	5.00		
	Over 10 ton or 10 horsepower up to and including 30, or absorption system over 250,000 B.t.u.'s up to and including 1,000,000 B.t.u.'s	12.00			For each commercial kitchen hood	5.00		
	Over 30 ton or 30 horsepower up to and including 50, or absorption system over 1,000,000 B.t.u.'s up to and including 1,700,000 B.t.u.'s	20.00			MISCELLANEOUS:			
	Over 50 ton or 50 horsepower, or absorption system over 1,700,000 B.t.u.'s	30.00			For each water cooling tower	8.00		
FOR EACH AIR HANDLING UNIT INCLUDING DUCTS ATTACHED THERETO:						Duct work only — each opening	.25	
	Up to and including 10,000 CFM	2.00			For installation or relocation of each commercial or industrial incinerator	15.00		
	Over 10,000 CFM	4.00			Gas piping related to the air cond. work in single family dwelling only	3.00		
					For each appliance, piece of equipment, any mechanical work or alteration or replacement not included in this schedule, the permit fee shall be computed the same as building permit fees by using the cost of installation for the valuation amount.			
						FOR THE ISSUANCE OF EACH PERMIT		3.00
						TOTAL PERMIT FEE \$		7.00

I hereby certify that I have carefully examined and read the above application; that the same is true and correct; and that the work herein described is to be done in accordance with all the provisions of the applicable Ordinances of the City of Las Vegas, Nevada and the State Laws, whether herein specified or not.

SIGNED Ken Clemens Date 10-11-72
Air Conditioning Contractor - Owner

BUILDING DEPARTMENT W. Miller Date 10-12-72

PERMIT NO. 2612 PERMIT FEE \$ 7.00

RECEIPT

4917 \$007.00 — 4

CITY OF LAS VEGAS
 DEPT. OF BUILDING & SAFETY
 MUST BE MACHINE VALIDATED

12 OCT 72

M. Edly August 13, 1980

CITY OF LAS VEGAS, NEVADA
DEPARTMENT OF BUILDING & SAFETY — AIR CONDITIONING APPLICATION & PERMIT

ADDRESS OF CONSTRUCTION: 6327 Washington OWNER'S NAME: Charleston Heights
Lowrise 29-5

CIRCLE: Addition; Remodel; New Bldg; TYPE OF BLDG.: SFD APT. COMM. PUBLIC

CONTRACTOR'S NAME: Ken Refrigeration STATE LICENSE 10681 CITY CH 725-
7-09702

UNITS	DESCRIPTION	FEE	TOTAL	UNITS	DESCRIPTION	FEE	TOTAL
	Unit heater — floor, wall or suspended	4.00			EVAPORATIVE COOLERS:		
FOR EACH FORCED-AIR OR GRAVITY-TYPE FURNACE OR BURNER INCLUDING DUCTS AND VENT ATTACHED TO SUCH APPLIANCES:					5 outlets or under	3.00	
	Up to and including 100,000 B.t.u.'s	4.00		Over 5 and up to and including 10	5.00		
	Over 100,000 B.t.u.'s	6.00		Each additional outlet over 10	.25		
FOR EACH HEATING APPLICATION, REFRIGERATION UNIT, COMFORT COOLING AND HEATING UNIT, ABSORPTION UNIT, COMPRESSOR OR BOILER:					VENTILATION:		
	Up to and including 3 ton or horsepower, or absorption system up to and including 100,000 B.t.u.'s	4.00	<u>4.00</u>	For each fan connected to a single duct	1.00		
	Over 3 ton or 3 horsepower up to and including 10, or absorption system over 100,000 B.t.u.'s up to and including 250,000 B.t.u.'s	7.00		For each commercial or industrial ventilation system	5.00		
	Over 10 ton or 10 horsepower up to and including 30, or absorption system over 250,000 B.t.u.'s up to and including 1,000,000 B.t.u.'s	12.00		For each commercial kitchen hood	5.00		
	Over 30 ton or 30 horsepower up to and including 50, or absorption system over 1,000,000 B.t.u.'s up to and including 1,700,000 B.t.u.'s	20.00		MISCELLANEOUS:			
	Over 50 ton or 50 horsepower, or absorption system over 1,700,000 B.t.u.'s	30.00		For each water cooling tower	8.00		
FOR EACH AIR HANDLING UNIT INCLUDING DUCTS ATTACHED THERETO:					Duct work only — each opening	.25	
	Up to and including 10,000 CFM	2.00		For installation or relocation of each commercial or industrial incinerator	15.00		
	Over 10,000 CFM	4.00		Gas piping related to the air cond. work in single family dwelling only	3.00		
				For each appliance, piece of equipment, any mechanical work or alteration or replacement not included in this schedule, the permit fee shall be computed the same as building permit fees by using the cost of installation for the valuation amount.			
						FOR THE ISSUANCE OF EACH PERMIT	<u>3.00</u>
						TOTAL PERMIT FEE \$	<u>7.00</u>

I hereby certify that I have carefully examined and read the above application; that the same is true and correct; and that the work herein described is to be done in accordance with all the provisions of the applicable Ordinances of the City of Las Vegas, Nevada and the State Laws, whether herein specified or not.

SIGNED Ken Clemens Date 10-11-72
 Air Conditioning Contractor - Owner

BUILDING DEPARTMENT W. Miller Date 10-12-72

PERMIT NO. 2612 PERMIT FEE \$ 7.00

RECEIPT

4917 \$007.00 - 4

CITY OF LAS VEGAS
 DEPT. OF BUILDING & SAFETY
 MUST BE MACHINE VALIDATED

12 OCT 72

Don Hardy

11-8-73

DEPT. of BLDG & SAFETY—CITY of LAS VEGAS, NEVADA

OWNER Becker & Sons ADDRESS 6327 Washington Ave. DATE 7-26-72
GEN. CONT. Becker TYPE OF STRUCTURE SFD
PERMIT NO. 6330 LEGAL DESCRIPTION 444 D-1 Charleston Heights 29-5

BUILDING	MECHANICAL	ELECTRICAL
LOCATION <u>298-7-72</u>	PLUMBING CONT. <u>Becker</u>	TEMP. POLE CONT. <u>Becker</u>
FIREPLACE FTB _____	PERMIT NO. <u>6105</u> DATE <u>8-4-72</u>	PERMIT NO. <u>3834</u> DATE <u>8-4-72</u>
FOOTINGS <u>298-7-72</u>	HEAT & VENT. AC CONT. <u>Becker</u>	INSPECTION _____ DATE _____
FOUNDATION WALL <u>298-7-72</u>	PERMIT NO. <u>262</u> DATE <u>12/2/72</u>	ELECTRICAL CONT. <u>Becker</u>
FLOOR FRAMING _____	SEWER CONT. <u>Becker</u>	PERMIT NO. <u>3937</u> DATE <u>8-11-72</u>
SLAB <u>298-7-72</u>	PERMIT NO. <u>5875</u> DATE _____	FIXTURES CONT. _____
CHIMNEY STEEL (FIREPLACE) _____	ROUGH SOIL <u>WPPS 24-72</u>	PERMIT NO. _____ DATE _____
WALL STEEL _____	ROUGH WATER <u>WPPS 24-72</u>	SLAB _____
COLUMN STEEL _____	TOP-OUT <u>WPPS 24-72</u>	ROUGH <u>WPPS 24-72</u>
BEAM STEEL _____	ROUGH GAS _____	FINAL ROUGH _____
FRAMING <u>298-7-72</u>	AC ROUGH DUCT _____	FINAL FIXTURE _____
ROOF SHEATHING <u>298-7-72</u>	REP. ROUGH PIPING _____	FINAL ELECTRICAL <u>79-12-22-72</u>
INTERIOR _____	FINAL PLUMBING _____	TEMPORARY SERVICE _____
EXTERIOR _____	FINAL GAS _____	MISCELLANEOUS _____
DRYWALL <u>298-7-72</u>	FINAL AIR COND. _____	GRADING & DRAINAGE _____
LETING _____	FINAL REFRIG. _____	ON-SITE PARKING SPACES _____ APP. _____
BACKING (SIDING) _____	FINAL SEWER _____	EMS APPROVAL OF _____
PLASTER SCRATCH _____	FINAL SEPTIC TANK _____	OFF-SITE IMPROVEMENTS _____
PLASTER BROWN _____		
URBAN REDEVELOPMENT APPROVAL _____		
FINAL BLDG _____ DATE _____		

APPROVED FOR OCCUPANCY (METER) _____ INSPECTOR _____ DATE _____
PLEASE NOTE REMARKS ON REVERSE SIDE

6327 Washington Ave. T29-3

DEPARTMENT OF BUILDING & SAFETY
CITY OF LAS VEGAS, NEVADA

KARDEX CARD
FENCE & RETAINING
WALLS

OWNER Becker & Sons ADDRESS 6327 Washington Ave. DATE 7-26-72
CONTRACTOR Becker PERMIT NO. 6438
LOT 44 BLOCK 1 SUBDIVISION Charleston Heights 29-5 block fence

Fence (wire, wood, etc.)	Walls (masonry, rock, etc.)
Location _____	Location <u>298-7-72</u>
Final Inspection _____	Footings <u>298-7-72</u>
	Wall Steel 1st <u>298-7-72</u> 2d _____ 3d _____
	Final Inspection <u>298-7-72</u>
Retaining Wall (masonry)	Retaining Wall (concrete)
Location _____	Location _____
Footings _____	Footings _____
Wall Steel 1st _____ 2d _____ 3d _____	Wall Steel 1st _____ 2d _____ 3d _____
Bond Beam 1st _____ 2d _____ 3d _____	Final Inspection _____
Final Inspection _____	

23.14 B ADDRESS 6327 Washington Ave. LOG NO. _____ AREA _____