

6117 W. Washington

None

Engle Jackson 219 12, 1980

CITY OF LAS VEGAS, NEVADA

DEPARTMENT OF BUILDING & SAFETY - ELECTRICAL APPLICATION & PERMIT

ADDRESS OF CONSTRUCTION: 6117 West Washington OWNER'S NAME: John Kies

CIRCLE: New Bldg.; Add'n; Remodel; TYPE OF BLDG.: SFD. APT. PUBLIC COMM.

CONTRACTOR'S NAME: Owner STATE LICENSE # _____ CITY LICENSE # _____

NUMBER	FIXTURE OR INSTALLATION	UNIT PRICE	
	Fixture or sockets	.15	
	Light receptacle or switch outlet	.20	
	Wall or ceiling space heater	.35	
	Blast coil heater per kilowatt	.35	
	Garbage grinder outlet	.35	
	Dishwasher outlet	.35	
	Clothes dryer outlet	.35	
	Automatic clothes washer	.35	
	Electric range outlet	.35	
	Electric water heater outlet	.35	
	Mercury arc lamp and equipment	.35	
	Special purpose outlet	.35	
	X-ray unit and its appurtenances	5.00	
	Watts of festoon lighting (Watts) First 3,000 watts	4.00	
	for each additional thousand watts	1.50	
	Horsepower - all motors first horsepower or less	1.75	
	for each additional horsepower	.35	
	Temporary power and lights (temporary pole)	4.00	
X	Electric service (including any single meter socket)	3.00	
	for each additional socket	.35	3.00
	Air conditioning service		
	Each KW (KVA) Generator (Transformer) (Welder) KW (KVA)	1.50	
	First 100 KVA - For each additional KW (KVA)	2.00	
		.01	
	Special inspection per hour	4.00	
	Speaker outlets	.15	
	Signal or Alarm outlets	.15	
	Amplifiers	.50	
	Control panels	.25	
	T. V. outlets - master system only	.15	
	Radio outlets	.15	
	Main control racks	1.00	
	T. V. and Radio antennas - master system only	.75	
	Minimum fee for any permit	4.00	
	Total fee		4.00

I hereby certify that I have carefully examined and read the above application; that the same is true and correct; and that the work herein described is to be done in accordance with all the provisions of the applicable Ordinances of the City of Las Vegas, Nevada and State laws whether herein specified or not.

SIGNED John Kies DATE 12/16/70
MASTER ELECTRICIAN (TECHNICIAN) (OWNER)

BUILDING DEPARTMENT Janet Meyer DATE 12/16/70

*12860 PERMIT NO. 32577 PERMIT FEE: \$ 4.00

RECEIPT
JM 2986 \$004.00 - 6
 CITY OF LAS VEGAS
 DEPT. OF BUILDING & SAFETY
 MUST BE MACHINE VALIDATED
 1-6-DEC 70

Done Hourly 11/8-12

Department of Building & Safety
City of Las Vegas, Nevada

Special Kardex
Elec. only, Plbg. only, A.C. only

Owner John Kies Address 6117 W/ Washington Date: 12/16/70
Contractor _____ Permit/No. _____
Lot _____ Block _____ Subdivision _____

Electric Only	Plumbing Only	Heat & Vent. A. C. Only
Contractor <u>Owner</u>	Contractor _____	Contractor _____
Permit No. <u>32577</u>	Permit No. _____	Permit No. _____
Slab _____	Rough Soil _____	A.C. Rough Duct _____
Rough Elect _____	Rough Water _____	Ref. Ro. Piping _____
Final Rough _____	Top Out _____	Rough Gas _____
Final Fixture _____	Rough Gas _____	Final Refrig _____
Final Elec <u>3-31-71</u>	Final Plbg. _____	Final Air Cond _____
Temp. Service _____	Final Gas _____	Final Gas _____
	Final Sewer _____	
	Final Septic Tank _____	

23.06 D Address 6117 W. Washington Log No. _____ Area _____

OWN John Kies DEPT. of BLDG & SAFETY - CITY of LAS VEGAS, NEVADA
GEN/CONT Same ADDRESS 6117 W. Washington DATE 11-25-64
PERMIT NO 28430 LEGAL DESCRIPTION Lot 122 Blk 1 Chas Hts 28A TYPE OF STRUCTURE Storage shed & Fireplace

BUILDING	MECHANICAL	ELECTRICAL
LOCATION _____	PLUMBING CONT. _____	TEMP POLE CONT. _____
FIREPLACE PTS _____	PERMIT NO. _____ DATE _____	PERMIT NO. _____ DATE _____
FOOTINGS _____	HEAT & VENT. AC CONT. _____	INSPECTION _____ DATE _____
FOUNDATION WALL _____	PERMIT NO. _____ DATE _____	ELECTRICAL CONT. _____
FLOOR FRAMING _____	SEWER CONT. _____	PERMIT NO. _____ DATE _____
SLAB _____	PERMIT NO. _____ DATE _____	FIXTURES CONT. _____
CHIMNEY STEEL (FIREPLACE) _____	ROUGH SOIL _____	PERMIT NO. _____ DATE _____
WALL STEEL _____	ROUGH WATER _____	SLAB _____
COLUMN STEEL _____	TOP-OUT _____	ROUGH _____
BEAM STEEL _____	ROUGH GAS _____	FINAL ROUGH _____
FRAMING _____	AC ROUGH DUCT _____	FINAL FIXTURE _____
ROOF SHEATHING _____	REF. ROUGH PIPING _____	FINAL ELECTRICAL _____
DRYWALL _____ INTERIOR _____ EXTERIOR _____	FINAL PLUMBING _____	TEMPORARY SERVICE _____
LATHING _____	FINAL GAS _____	
BACKING (SIDING) _____	FINAL AIR COND. _____	
PLASTER SCRATCH _____	FINAL REFRIG. _____	
PLASTER BROWN _____	FINAL SEWER _____	
URBAN REDEVELOPMENT APPROVAL _____	FINAL SEPTIC TANK _____	
FINAL BLDG _____ DATE <u>1-7-65</u>		

APPROVED FOR OCCUPANCY & METER _____ INSPECTOR _____ DATE _____
PLEASE NOTE REMARKS ON REVERSE SIDE 6117 W. Washington LOG # _____ AREA # _____ 23 04

Don Hooley

11-18-73

REMOVE SHED - FOR STORAGE
28430

~~REMOVE SHED~~

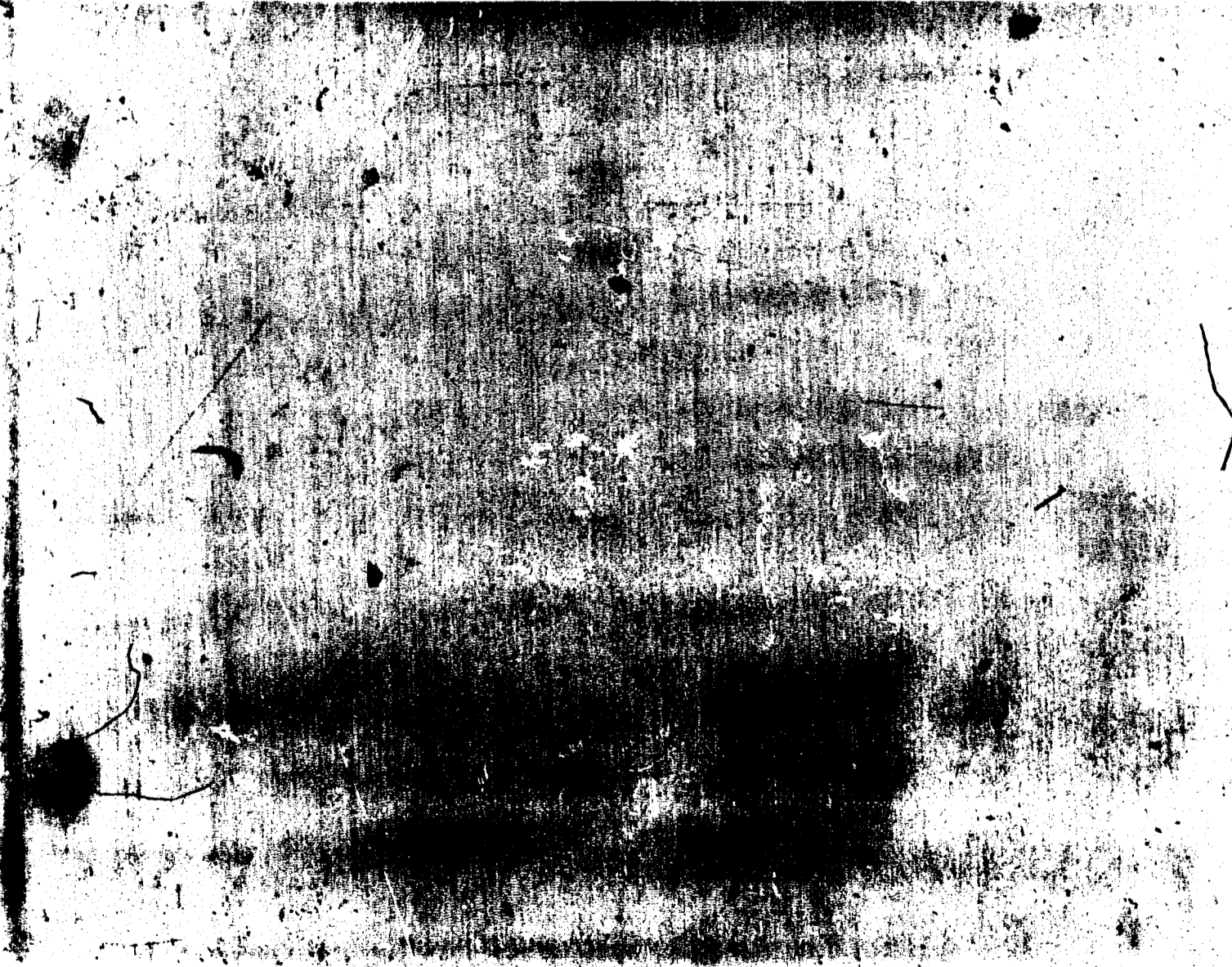

Debbie Ingram 11-25-86

CITY OF LAS VEGAS, NEVADA

LOG NO. & AREA _____ DATE _____ CONST. VAL. \$ 3,168.00

DEPARTMENT OF BUILDING AND SAFETY 070-281-004 **BUILDING PERMIT - FOR:** Single Family Dwelling, Remodel, Additions, Misc. Residential Construction

PHONE 386-6251
ADDRESS OF CONSTRUCTION 6117 W Wash Ave LV NV 89146 OWNER Dale DeWolf PHONE NO. 877-3347

LOT(s) 122 BLOCK 1 SUBDIVISION Charleston Heights Tract B-A ZONE _____

PROPOSED CONSTRUCTION Carport 16' x 36' USE Car Port

THIS PERMIT FOR BLDG. A/C ELEC. PLBG. OTHER PERMITS REQD.: FENCE OFF SITE SWIM POOL

FLOOR AREA BSMT _____ 1ST _____ 2ND _____ GARAGE 576 PORCH _____ TOTAL _____

CONTRACTOR Owner STATE LICENSE NO. _____ CITY LICENSE NO. _____

ARCHITECT _____ ENGINEER _____
MASTER PLUMBER/CONTRACTOR _____ MASTER ELECTRICIAN/CONTRACTOR _____

OTHER INSPECTIONS AND FEES

1. Inspections outside of normal business hours = \$30.00 per hour (minimum charge three hours).
2. Re-inspection fee during normal business hours assessed under provisions of TABLE 3-A of the Uniform Building Code = \$30.00 per hour.
3. Inspections during normal business hours for which no fee is specifically indicated = \$30.00 per hour (minimum charge one half hour).
4. Additional plan review required by changes, additions or revisions to approved plans = \$30.00 per hour (minimum charge two hours).

CONDITIONS OF THE PERMIT:

1. I agree to call the City Building Department for inspections before concrete is poured, before rough wiring, electrical, plumbing, framing is covered. Also for air conditioning, drywall and sheathing inspection.
2. I agree that when the job is completed that I will call for final inspection before occupancy.
3. I agree to perform all construction in accordance with City Ordinances and Building Codes.
4. The Contractor's signature below denotes authority from the owner to sign in his behalf and that the owner is aware of all requirements of this application and permit. Separate permits must be taken out for work outlined above this agreement.
5. I have read and understand the contents of this application and permit; I hereby state that the information I have supplied on this application is true and correct.
6. Approval for the work under this permit will be given only after refuse and debris have been removed from job site and public right of way.
7. 24 HOUR MINIMUM NOTICE REQUIRED FOR INSPECTIONS.

BY: Dale DeWolf
I HEREBY DECLARE THAT I AM THE LEGAL OWNER OF THE ABOVE PROPERTY OWNER

BY: _____ AGENT

I hereby certify that I have reviewed this application and the proposed plans and have found that the proposed development meets the requirements of the City of Las Vegas Flood Hazard Reduction Ordinance for the issuance of this Development Permit.

Oliver L. Norantz 11-19-86
LAND DEVELOPMENT AND FLOOD CONTROL ENGINEER DATE

[Signature] 11-19-86
PLANNING DATE

[Signature] 11/19/86
BUILDING DEPT DATE

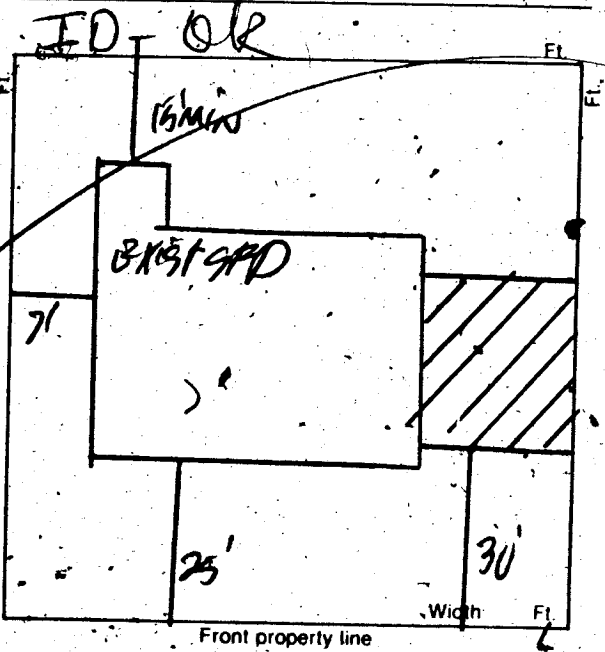

PLUMBING		FEE	ELECTRICAL	
WATER DISTRIBUTION	6.00		RECEPTACLE	40
SEWER SYSTEM - NEW OR MODIFICATION	10.00		EACH LIGHT FIXTURE OR SOCKET	30
FIXTURES - WATER SOFTENER, H.W. HEATER	2.00		SPECIAL OUTLET, APPLIANCE ETC.	70
GARBAGE DISPOSAL - WASHER	2.00		SERVICE/PANEL - SUB/3.00	200A/6.00 - 400A/12.50
FUEL PIPING	6.00		A.C. UNIT OR MOTORS	3.00
IRRIGATION SYSTEM	8.00		2310 - 2402	TOTAL
			MISC.	
2310 - 2403	TOTAL		2310 - 2401 ISSUANCE FEE	
			7114 - 3654 SEWER CONNECTION	
AIR CONDITIONING	FEE		2310 - 2401 PLAN REVIEW FEE	
NEW UNIT - 3 TON = 9.00	OVER = 16.50		2310 - 2401 BLDG. PERMIT FEE	<u>53.40</u>
FURNACE TO 100,000/9.00	OVER/11.00		TOTAL FEES	
VAPORATIVE COOLER	6.50			
VENTILATION FAN	2.35			
2310 - 2405	TOTAL			

RECEIPT 04**
SFD 53.40
CASH 53.40
2836A000 12:44

PERMIT NO. _____
MUST BE MACHINE VALIDATED

PERMIT EXPIRES 180 DAYS AFTER ABANDONMENT OF WORK

Debbie Ingerson 2-3-87

CITY OF LAS VEGAS, NEVADA

LOG NO. & AREA _____ DATE _____ CONST. VAL \$ _____

DEPARTMENT OF BUILDING AND SAFETY

PHONE 386-6251

ELECTRICAL PERMIT

ADDRESS OF CONSTRUCTION 6117 W. Washington OWNER De Wolf PHONE _____

CONTRACTOR Wienher Wise STATE LICENSE NO. 20150 CITY LICENSE NO. _____

LOT(s) _____ BLOCK _____ SUBDIVISION _____ ZONE _____

PROPOSED CONSTRUCTION: Branch circuit to Heat Pump USE: _____

ELECTRIC PERMIT NO. 4659-2

Approval for the work under this permit will be given only after refuse and debris have been removed from job site and public right of way.

UNITS	DESCRIPTION	FEE	TOTAL
PERMIT ISSUANCE			
	For Issuing Each Permit	10.00	<u>14.00</u>
	Supplemental Fee	4.50	
APPLIANCE CHARGE			
Residential or General Commercial			
	Receptacle _____ Switch _____	.40	
	Each Light Fixture, Socket, or Exit Light	.30	
	EACH OUTLET FOR Special Purpose: Dishwasher, Garbage Grinder, Trash Compactor, G.F.I., Clothes Washer, Dryer, Electric Range, Ovens, Smoke Detector, Water Heater, Space Heater, Blast Coil Heater (PER K.W.), Mercury Lamp, Quartz Lamp, Sodium Lamp, Exhaust Fans, 20 AMP Single Circuit Sign.	.70	
	X-Ray Unit	10.00	
	Area Lighting (First 3,000 Watts)	8.00	
	Each Additional 1,000 Watts	3.00	
MOTORS (1/2 H.P. AND OVER) TRANSFORMERS, ELEVATORS, WELDERS, GENERATORS, CHILLERS, AND SIGNS			
	First H.P. For each Unit	3.00	
	First KVA For Each Unit	3.00	
	Each Additional H.P. or KVA up to 50	.50	
	Each Additional H.P. or KVA over 50	.35	
	Temporary power or Pole	8.00	
ELECTRIC SERVICE OR MAIN DISCONNECT			
	Up to 200 AMP	8.00	
	400 AMP And 600 AMP	12.50	
	Over 600 AMP To 1200 AMP	25.00	
	Over 1200 AMP	50.00	
	Each Additional Meter Socket	.50	
	Sub Panel or Motor Control Center (Ea.)	3.00	
	Swimming Pool (Residential)	20.00	
	Swimming Pool (Semi-Public)	30.00	
	Spas	8.00	
	Recreational Vehicle Spaces (Each)	3.00	

UNITS	DESCRIPTION	FEE	TOTAL
	Busways-Trolley or Plug-in (Ea. 100 Ft.)	3.00	
	Gas Pumps (Ea.)	3.00	
	Permanent A/C Unit (Pkg. Units)	3.00	<u>3.00</u>
	Each Air Handler	1.00	
RESIDENTIAL LOW VOLTAGE INSTALLATIONS			
	Speaker Outlets (Each)	.30	
	Signal or Alarm Outlets (Each)	.30	
	Amplifiers	2.00	
	Control Panel	.50	
	TV Master System	.30	
	Telephone or Computer Outlet	.30	
OTHER INSPECTIONS AND FEES: INCLUDES ISSUANCE FEES WHEN APPLICABLE			
	Inspections outside of normal business hours (minimum charge - three hours)	25.00 per hour	
	Reinspection fee assessed under provisions of TABLE 3-A of the Uniform Building Code = \$30.00 EACH.	30.00 each	
	Inspections for which no fee is specifically indicated (minimum charge - one-half hour).	30.00 per hour	
	Additional plan review required by changes, additions or revisions to approved plans (minimum charge - one-half hour). After work hours - \$30.00 per hour - minimum 1 hour.	30.00 per hour	
	Starter Permit	50.00	
CONTRACT PRICE OR COST OF INSTALLATION			
	Commercial - Burglar Alarms		
	- Music Systems		
	- Data Processing		
	- Communication		
	Conduit Only - Contract Price		
	All Misc. Electric		

I hereby certify that I have carefully examined and read the above application; that the same is true and correct, and that the work herein described is to be done in accordance with all the provisions of the applicable Ordinances of the City of Las Vegas, Nevada and the State Laws, whether herein specified or not.

SIGNED: *Bruce Trapp* CARD NO. MI-0057
 BUILDING DEPT. *P. Alfano* DATE 1-30-87

Electrical permit fees may be computed the same as building permit fees by using the cost of installation for valuation amount when such work is not included in the above schedule.

2310-2402

RECEIPT

PERMIT FEE 14.00

LESS STARTER PERMIT _____

TOTAL FEES _____

PERMIT NO. _____

MUST BE MACHINE VALIDATED

PERMIT EXPIRES 180 DAYS AFTER ABANDONMENT OF WORK

Debbie Ingraham 2-3-87

CITY OF LAS VEGAS, NEVADA

LOG NO. & AREA _____ DATE _____ CONST. VAL. \$ _____

DEPARTMENT OF BUILDING AND SAFETY
PHONE 386-6251

AIR CONDITIONING PERMIT

ADDRESS OF CONSTRUCTION 6117 W Washington OWNER De Wolf PHONE _____

CONTRACTOR Weather Wise STATE LICENSE NO. 19483 CITY LICENSE NO. _____

LOT(S) _____ BLOCK _____ SUBDIVISION _____ ZONE _____

PROPOSED CONSTRUCTION: Replace Heater USE: _____

AIR COND. PERMIT NO. 4659-3

Approval for the work under this permit will be given only after refuse and debris have been removed from job site and public right of way.

UNITS	DESCRIPTION	FEE	TOTAL
PERMIT ISSUANCE			
	For the issuance of each permit.	15.00	15.00
	For issuing each supplemental permit	4.50	
UNIT FEE SCHEDULE			
	For the installation or relocation of each forced-air or gravity-type furnace or burner, including ducts and vents attached to such appliance, up to and including 100,000 Btu/h.	9.00	9.00
	For the installation or relocation of each forced-air or gravity-type furnace or burner, including ducts and vents attached to such appliance over 100,000 Btu/h.	11.00	
	For the installation or relocation of each floor furnace, including vent.	9.00	9.00
	For the installation or relocation of each suspended heater, recessed wall heater, or floor-mounted unit heater.	9.00	
	For the installation, relocation or replacement of each appliance vent installed and not included in an appliance permit.	4.50	9.00
	For the repair of, alteration of, or addition to each heating appliance, refrigeration unit, cooling unit, absorption unit, or each heating, cooling, absorption, or evaporative cooling system, including installation of controls regulated by this code.	9.00	
	For the installation or relocation of each boiler or compressor to and including three horsepower, or each absorption system to and including 100,000 Btu/h.	9.00	9.00
	For the installation or relocation of each boiler or compressor over three horsepower to and including 15 horsepower, or each absorption system over 100,000 Btu/h and including 500,000 Btu/h.	16.50	
	For the installation or relocation of each boiler or compressor over 15 horsepower to and including 30 horsepower, or each absorption system over 500,000 Btu/h to and including 1,000,000 Btu/h.	22.50	33.50
	For the installation or relocation of each boiler or compressor over 30 horsepower to and including 50 horsepower, or for each absorption system over 1,000,000 Btu/h to and including 1,750,000 Btu/h.	33.50	
	For the installation or relocation of each boiler or refrigeration compressor over 50 horsepower, or each absorption system over 1,750,000 Btu/h.	56.00	

UNITS	DESCRIPTION	FEE	TOTAL
	For each air-handling unit to and including 10,000 cubic feet per minute, including ducts attached thereto. <i>Note: This fee shall not apply to an air-handling unit which is a portion of a factory-assembled appliance, cooling unit, evaporative cooler or absorption unit for which a permit is required elsewhere in this code.</i>	6.50	
	For each air-handling unit over 10,000 cfm.	11.00	
	For each evaporative cooler other than portable type.	6.50	
	For each ventilation fan	COMMERCIAL 4.50 RESIDENTIAL 2.35	
	For each ventilation system which is not a portion of any heating or air-conditioning system authorized by a permit.	6.50	
	For the installation of each hood which is served by mechanical exhaust, including the ducts for such hood.	6.50	^
	For each appliance or piece of equipment regulated by this code but not classed in other appliance categories, or for which no other fee is listed in this code.	6.50	

OTHER INSPECTIONS AND FEES:

Inspections outside of normal business hours (minimum charge — three hours.)	25.00 per hour
Reinspection fee assessed under provisions of TABLE 3-A of the Uniform Building Code = \$15.00 EACH	15.00 each
Inspections for which no fee is specifically indicated (minimum charge — one-half hour).	30.00 per hour
Additional plan review required by changes, additions or revisions to approved plans (minimum charge — two hours).	30.00 per hour
Mechanical permit fees may be computed the same as building permit fees by using the cost of installation for valuation amount when such work is not included in the above schedule.	
Gas piping which is directly related and necessary to the repair or replacement of heating, air conditioning, or refrigeration systems not exceeding 500,000 B.T.U.H.	6.00

I hereby certify that I have carefully examined and read the above application; that the same is true and correct, and that the work herein described is to be done in accordance with all the provisions of the applicable Ordinances of the City of Las Vegas, Nevada and the State Laws, whether herein specified or not.

SIGNED Weather Wise CONTRACTOR MASTER CARD NO. _____
 BY De Wolf Spec. Contr. or Owner
 BUILDING DEPT. 1-31-87 DATE

PERMIT FEE 24.00
 TOTAL FEES _____

PERMIT EXPIRES 180 DAYS AFTER ABANDONMENT OF WORK

MUST BE MACHINE VALIDATED

2310-2405

RECEIPT

Dale DeWolf 4-22-89

OWNER	Dale DeWolf	ADDRESS	6117 W. Wash.
DATE	11-24-86	GEN. CONR	Owner
BUILD. TYPE	carport	PERMIT No.	2836
LEGAL	SEE APPLICATION	LOG No.	
BUILDING		MECHANICAL	
Pt. Loc. & Ft. <input type="checkbox"/>		Plumbing Cont.	
Location & Footing <input type="checkbox"/>		Permit No.	Date
Stemwall <input type="checkbox"/>		A/C Cont.	Weather West
Concrete Slab Floor <input type="checkbox"/>		Permit No.	4659-3 Date 1-30-87
Chimney Steel <input type="checkbox"/>		Sewer Fee	
Fireplace Footing <input type="checkbox"/>		Irrig. Cont.	
Vert. Steel Reinf. <input type="checkbox"/>		Permit No.	Date
Horiz. Steel Reinf. <input type="checkbox"/>		Head Cont.	
Roof Sheathing	AW5-5-87	Permit No.	Date
Insulation		Rough Soil <input type="checkbox"/>	
Framing	BM9-18-87	Rough Water <input type="checkbox"/>	
Ext. Lath		Top-Out	
Ext. Scratch		Rough Gas	
Ext. Brown		A/C Rough Duct	
Drywall	AW-1-14-88	Final Plumbing	
Final Building	BM2-12-88	Final Gas	
Appr. for Occu. Final Building		Final Air Cond.	AWP8-12-88
		Final Sewer	
ELECTRICAL		Rough Hood <input type="checkbox"/>	
Electrical Cont.	Weather West	Final Hood <input type="checkbox"/>	
Permit No.	4659-2 Date 1-30-87	Final Irrig.	
PT Rough		ELECTRICAL	
Ground Electrode		Temp. Pole Cont.	
Temporary Power		Permit No.	Date
Motor Tag		Inspection	Date
Final Electrical	KBS-13-87		