

5921 W. Washington

L-12 Blk 1 Sub Charleston height Tr. #45 Zr-1

Engle Jackson Aug 13, 1966

CITY OF LAS VEGAS, NEVADA
DEPARTMENT OF BUILDING AND SAFETY
APPLICATION FOR PLUMBING PERMIT

PERMIT NO. 19820
TELEPHONE NO. _____
DATE: 6-30-66

ADDRESS OF CONSTRUCTION 5921 Washington Ave OWNER'S NAME Spread Homes, Inc.
LOT (s) 13 BLOCK 1 SUBDIVISION C.H. 45E Type of bldg: SFD Apt. Comm. _____

Circle: New bldg. Old bldg., Addition, remodel, pool, water softener, lawn sprinkler, fire Sprinkler

CONTRACTOR'S NAME United Plumb STATE LICENSE # 1295 CITY LICENSE # 904

QUANTITY	FIXTURE OR INSTALLATION	Unit Price	AMOUNT
	Septic disposal system (Health Dept. approval required)	\$ 4.00	
1	Sewer tap in fee or connection fee (ea. 4") (1 for ea. bldg)	25.00	<u>25.00</u>
	Sewer tap in fee or connection fee (ea. 6") (1 for ea. bldg)	30.00	
	Sewer replacement	4.00	
	Drainage piping	4.00	<u>4.00</u>
1	Water distribution system, single family dwelling	4.00	<u>4.00</u>
	Water distribution system, multiple dwg. \$4+ea. unit	1.00	
	Water distribution system, Group "A" thru "G" per ea. floor	4.00	
	Water distribution system, Group "H" (Hotel) \$4+per bath *	.50	
1	Bath	1.00	<u>1.00</u>
1	Shower	1.00	<u>1.00</u>
2	Lavatory	1.00	<u>2.00</u>
2	Toilet	1.00	<u>2.00</u>
1	Sink (kitchen type)	1.00	<u>1.00</u>
	Floor sink	1.00	
	Urinal	1.00	
	Dishwasher	1.00	
1	Clothes washer	1.00	<u>1.00</u>
	Grease trap	1.00	
	Floor drain	1.00	
	Wash tray	1.00	
	Dental unit	1.00	
	Drinking fountain	1.00	
	Water using equipment	1.00	
	Clothes dryer (gas)	1.00	
1	Water heater (gas) (electric)	1.00	<u>1.00</u>
	Gas appliance (any type)	1.00	
1	Gas piping system, single family dwelling	3.00	<u>3.00</u>
	Gas piping system, multiple family unit \$3 +per ea unit	1.00	
	Gas piping system, commercial bldgs. per ea. floor	3.00	
	Water softener nonpermanent type	4.00	
	Water softener permanent (connected to drainage)	5.00	
	Swimming pool (private) (wading pool)	8.00	
	Swimming pool (public) (semi-public)	12.00	
	Irrigation system	4.00	
	Fire sprinkling underground piping	5.00	
	Fire sprinkling distribution piping per each foot	.01	
	Fire sprinkling heads - per each head	.10	
	Minimum fee for any permit	4.00	
	Total fee		<u>45.00</u>



CITY OF LAS VEGAS
DEPT. OF BUILDING & SAFETY

I hereby certify that I have carefully examined and read the above application and that the same is true and correct, and the work herein described is to be done in accordance with all the provisions of the applicable Ordinances of the City of Las Vegas, Nevada and State Laws, whether herein specified or not. 7/13/66 * as defined in Chapters 6 thru 15, Uniform Building Code.

Signed Thomas F. ...
Registered Plumber, Spec. Contractor, Owner

George Taylor 809-12-1980

PERMIT FEE \$ 39⁰⁰

CITY OF LAS VEGAS, NEVADA
DEPARTMENT OF BUILDING & SAFETY
APPLICATION & BUILDING PERMIT
RESIDENTIAL

(Single family dwelling, duplex,
miscellaneous residential)

LOG NO. & AREA T-7 3

CONSTRUCTION VALUATION: \$ 13,431⁰⁰

INSPECTION VALUATION: \$ 10,660⁰⁰

SEWER CONN. FEE: \$ 19820
(Eng. Dept.)

ADDRESS OF

CONSTRUCTION: 5921 W. Washington Ave. OWNER'S NAME: Sproul Homes Inc

LOT(s) 13 BLOCK 1 SUBDIVISION Charleston Heights 75-E ZONE R-1

CIRCLE EXISTING STRUCTURE ON LOT: Dwelling, Accessory Building(s) Vacant Lot

PROPOSED CONSTRUCTION: S.F.D USE Same

MATERIALS OF CONSTRUCTION: Frame Wood Concrete Reinforced Steel
Block Concrete Frame

SQUARE FEET OF FLOOR AREAS: 1st 1 2nd 2 TOTAL SQUARE FEET 988

FIRE ZONE: 1 2 3 OCCUPANCY GROUPS: P 1 1 2 BUILDING TYPE I II III IV IV

ARCHITECT'S NAME: _____ ENGINEER'S NAME: _____

PLANS SUBMITTED: YES NO _____ CALCULATIONS SUBMITTED: YES _____ NO _____

CONTRACTOR'S NAME: Sproul Homes Inc License # 6011 B City License # 6127

ADDITIONAL PERMITS REQUIRED: Air Conditioning Electrical Plumbing
Other

If Tract House Insert Model

Number Here IV-47-B

Rear prop. line _____

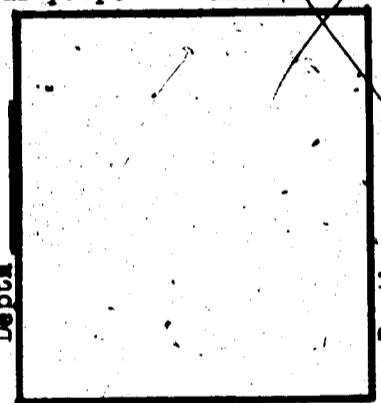

Front prop. line _____

STREET _____

I state that I am familiar with effective Ordinances of the City of Las Vegas, Nevada and effective Statutes of the State of Nevada covering construction and use of the above type; I agree to perform said construction in conformity therewith. I further agree that issuance of a permit will not excuse me from conforming with said Ordinances and Statutes despite any errors on the part of the Building Inspector or Engineer in checking plans and applications herewith submitted.

I have read and understand the contents of above application and permit; I hereby state that same are true and correct:

SIGN HERE: See attached Contractor

BY: _____ Agent or Owner

The Contractor's signature above denotes authority from the owner to sign in his behalf and that the owner is aware of all requirements of this application and permit. Separate permits must be obtained for all Electrical, Plumbing, Air Conditioning, Sign, Sidewalk, Paving, Curb & Gutters, Flammable Tank Storage, Incinerator & Fire Sprinkler Systems.

APPROVED BY:

Planning Department George Date: _____

Engineering Department _____ Date: _____

Building Department P. P. ... Date: 8-3-66

#1285 PERMIT NO: 34672 PERMIT FEE \$ 39⁰⁰

23.08

RECEIPT
 702 \$039.00 - 8
 CITY OF LAS VEGAS
 DEPT. OF BUILDING & SAFETY
 Must be machine validated
 - 4 AUG 66

Engle Jackson Aug 12, 1966

CITY OF LAS VEGAS, NEVADA

LOG NO. & AREA _____

CONST. VAL. 63 F

DEPARTMENT OF BUILDING & SAFETY

APPLICATION & BUILDING PERMIT - for Fence, Wall, Retaining Wall.

ADDRESS OF CONSTRUCTION: 3921 Washington Ave

OWNER: The Tiberti Company

LOT(s) 13

BLOCK 1

SUBDIVISION Chas Heights 45 E

ZONE: R-1

Materials of Construction: Block Concrete Wire Wood Other

Yes No

ARCHITECT: _____

ENGINEER: _____

PLANS:

CALCS:

CONTRACTOR: The Tiberti Company

STATE LICENSE # 4532 E

CITY LICENSE # 1128

TOTAL SQUARE FEET: _____

TOTAL LINEAL FEET: 63

Remarks: _____

CONDITIONS OF THE PERMIT:

1. Any type of retaining wall must be engineered by a Civil or Structural Engineer.
2. If a home owner takes out the Building Permit and if the owner sublets the work to a Contractor then the Contractor must take out the permit and pay for it.
3. No fence or wall can be built on City property or rights-of-way, but this is not intended to preclude construction within utility easements if utilities will not be damaged or made inaccessible.
4. The fence or wall shall not enclose any water meter, light standard, or fire alarm box and shall not come closer than 24" from the nearest fire hydrant outlet.
5. Department Inspectors must approve footings before concrete is poured and block wall reinforcing before grouting is done.
6. Maximum height of any wall or fence is 6', side and rear yards; 4' maximum in front yard with the vertical surface above the height of 2' - 50% open and further that fencing within 25' of the intersection of curb faces on corner and through lots is limited to a maximum height of 30".
7. I must not obstruct required onsite parking space (1 space for each dwelling unit) by the erection of this fence or wall.
8. By the signing of this application I herewith agree to the requirements outlined above.

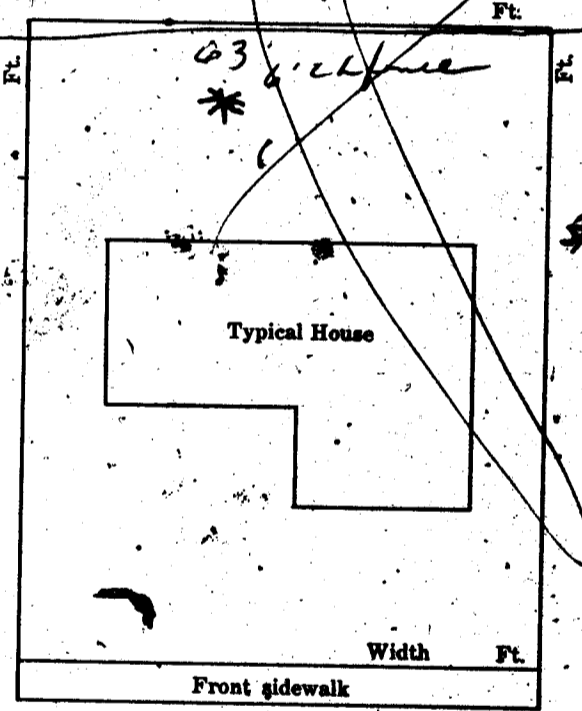

SIGNED: The Tiberti Company DATE: 4-25-67
CONTRACTOR AGENT OWNER

PLANNING DEPT: _____

Date: 7/27/67

ENGINEERING DEPT: _____

Date: _____

BUILDING DEPT: _____

Date: 4-27-67

#1285

PERMIT NO: 37136

PERMIT FEE: 3.00

RECEIPT

2823 \$003.00 - 8

CITY OF LAS VEGAS
DEPT. OF
BUILDING & SAFETY

MUST BE MACHINE VALIDATED

28 APR 67

Engle - Jackson - July 12, 1966

CITY OF LAS VEGAS, NEVADA

DEPARTMENT OF BUILDING & SAFETY - AIR CONDITIONING APPLICATION & PERMIT

ADDRESS OF CONSTRUCTION: 5921 WASHINGTON OWNER'S NAME: SEROU
 CIRCLE: New bldg.; Old bldg.; Add'n; Remodel; TYPE OF BLDG.: (SFD) . APT. COMM.
 STATE LICENSE # 6058A CITY LICENSE # 7618
 CONTRACTOR'S NAME: BUSICK-GEARING

UNITS	HEATERS	PRICE	FEE	UNITS	GAS	PRICE	FEE
	Unit Heaters (floor, suspended & wall)	\$2.00			Gas piping system 1 to 5 outlets	\$3.00	
	Floor Furnace	\$3.00			Gas piping system over 5 outlets (per outlet)	.20	
	Forced Air or Gravity Type under 100,000 BTU's	\$7.00			Swimming pool heater	\$4.00	
	Steam or hot water heating system under 15 outlets (Boiler Excluded)	\$8.00		VENTS			
	Steam or hot water heating system 15 to 30 outlets (Boiler Excluded)	\$10.00			Combustion products vent other than a chimney	\$1.00	
	Each outlet over 30	.50		X	Residential kitchen or bathroom vent each	.25	.50
	Radiant type heating system under 1000 sq. ft. to be heated	\$8.00			Commercial Hood	\$4.00	
	Radiant type heating system 1000 to 2000 sq. ft. to be heated	\$10.00			Ventilation system not a portion of any heating or air conditioning system up to \$1,000 valuation	\$5.00	
	Each additional 500 sq. ft. over 2000 sq. ft.	.50		BOILER			
AIR CONDITIONING					Boiler installation 15 H.P. and under	\$5.00	
X	Heat pump or refrigerant 3 tons or less.	\$4.00	4.00		Boiler installation over 15 H.P.	\$10.00	
	Heat pump or refrigerant 3 tons to 10 tons	\$6.00		REPAIR			
	Each addn. ton over 10 ton	.50			Inspection of alteration or replacement of any mechanical cooling equipment which is a portion of any air conditioning system	\$3.00	
	Refrigeration system 3 ton or less	\$5.00			DUCT WORK ONLY (each opening)	.25	
	Refrigeration system 3 to 10 ton	\$7.00			WATER TOWER	\$4.00	
	Each addn. ton over 10 ton	.50			MINIMUM PERMIT FEE	\$4.00	
	Evaporative cooler 5 outlets and under	\$3.00		TOTAL PERMIT FEE \$4.50			
	Evaporative cooler 5 to 10 outlets	\$5.00					
	Each addn. outlet over 10	.25					

I hereby certify that I have carefully examined and read the above application; that the same is true and correct; and that the work herein described is to be done in accordance with all the provisions of the applicable Ordinances of the City of Las Vegas, Nevada and the State laws, whether herein specified or not.

SIGNED BUSICK-GEARING Date 3-1-67
 AIR CONDITIONING CONTRACTOR - OWNER
 BUILDING DEPARTMENT Janet Meyer Date March 7, 1967
 #1289 PERMIT NO. 14449 PERMIT FEE \$4.50

RECEIPT
 563 \$004.50 - 4
 CITY OF LAS VEGAS
 DEPT. OF BUILDING & SAFETY
 MUST BE MACHINE VALIDATED
 7 MAR 67

Engle Jackson Aug 12, 1966

CITY OF LAS VEGAS, NEVADA
 DEPARTMENT OF BUILDING & SAFETY
 APPLICATION FOR AIR CONDITIONING PERMIT
 ADDRESS OF CONSTRUCTION 5921 WASHINGTON

PERMIT NO. _____
 TELEPHONE NO. _____
 DATE 5-7 1967

OWNER'S NAME SPOUR

CIRCLE: New Bldg. Old Bldg. Addn. Remodel TYPE OF BLDG: RES. APT. COMM.

CONTRACTOR'S NAME SPOUR BUSICK GEARING STATE LICENSE 6058 CITY LICENSE 937

UNITS	HEATERS	PRICE	FEE	UNITS	GAS	PRICE	FEE
	Unit Heaters (floor, suspended & wall)	\$2.00			Gas piping system 1 to 5 outlets	\$3.00	
	Floor Furnace	\$3.00			Gas piping system over 5 outlets (per outlet)	.20	
	Forced Air or Gravity Type under 100,000 BTU's	\$7.00			Swimming pool heater	\$4.00	
	Steam or hot water heating system under 15 outlets (Boiler Excluded)	\$8.00		VENTS			
	Steam or hot water heating system 15 to 30 outlets (Boiler Excluded)	\$10.00			Combustion products vent other than a chimney	\$1.00	
	Each outlet over 30	.50			Residential kitchen or bathroom vent each	.25	<u>50</u>
	Radiant type heating system under 1000 sq. ft. to be heated	\$8.00			Commercial Hood	\$4.00	
	Radiant type heating system 1000 to 2000 sq. ft. to be heated	\$10.00			Ventilation system not a portion of any heating or air conditioning system up to \$1,000 valuation	\$5.00	
	Each additional 500 sq. ft. over 2000 sq. ft.	.50		BOILER			
AIR CONDITIONING					Boiler installation 15 H.P. and under	\$5.00	
	Heat pump or refrigerant 3 tons or less	\$4.00	<u>40</u>		Boiler installation over 15 H.P.	\$10.00	
	Heat pump or refrigerant 3 tons to 10 tons	\$6.00	<u>2</u>	REPAIR			
	Each addn. ton over 10 ton	.50			Inspection of alteration or replacement of any mechanical cooling equipment which is a portion of any air conditioning system	\$3.00	<u>2</u>
	Refrigeration system 3 ton or less	\$5.00			DUCT WORK ONLY (each opening)	.25	
	Refrigeration system 3 to 10 ton	\$7.00			WATER TOWER	\$4.00	
	Each addn. ton over 10 ton	.50			MINIMUM PERMIT FEE	\$4.00	
	Evaporative cooler 5 outlets and under	\$3.00		TOTAL PERMIT FEE <u>456</u>			
	Evaporative cooler 5 to 10 outlets	\$5.00					
	Each addn. outlet over 10	.25					

I hereby certify that I have carefully examined and read the above application; that the same is true and correct; and that the work herein described is to be done in accordance with all the provisions of the applicable ordinances of the City of Las Vegas, Nevada and the State Laws, whether herein specified or not.

SIGNED

E. C. Seaman

23.05 11-5-65

Angela Jackson City 12, 1986

CITY OF LAS VEGAS, NEVADA
DEPARTMENT OF BUILDING & SAFETY

PERMIT FEE \$ 20.00
APPLICATION & PERMIT FOR
PLUMBING

JOB ADDRESS: 5921 W. WASHINGTON AVE OWNER'S NAME: SPROUT HOMES, INC.

LOT 13 BLOCK 1 SUBDIVISION C.H. 45 E. Bldg. type: SFD APT COMM
Circle: New bldg. Old bldg; Add'n; Remodel; Pool; Wtr. Sftner; Lawn Sprkr; Other

CONTRACTOR: UNITED PLUMBING & HTG. INC. State Lic. # 1225 City Lic. # 904

QUANTITY	FIXTURE OR INSTALLATION	Unit Price	AMOUNT
1	Bathtub	1.00	1.00
	Clothes dryer (gas)	1.00	
1	Clothes washer	1.00	1.00
	Dental unit	1.00	
	Dishwasher	1.00	
	Drinking fountain	1.00	
	Fire sprinkling - underground piping	5.00	
	Fire sprinkling - distribution piping per each foot	.01	
	Fire sprinkling heads - per each head	.10	
	Floor drain \$1.00 Floor sink	1.00	
	Gas appliance (any type)	1.00	
1	Gas piping system - single family dwelling	3.00	3.00
	Gas piping system - multiple family \$3 per each unit plus	1.00	
	Gas piping system - commercial bldg. per each floor	3.00	
	Grease trap	1.00	
	Irrigation system	4.00	
2	Lavatory	1.00	2.00
	Minimum fee for any permit	4.00	
1	Piping, Drainage	4.00	4.00
	Sewer replacement	4.00	
	Septic disposal system - Health Dept. approval required	4.00	
1	Shower	1.00	1.00
1	Sink - kitchen type	1.00	1.00
	Swimming pool - private - wading pool	8.00	
	Swimming pool - public - semi-public	12.00	
2	Toilet	1.00	2.00
	Urinal	1.00	
1	Water distribution system, single family dwelling	4.00	4.00
	Water distribution system multiple dwg. \$4 + each unit	1.00	
	Water distribution system, Group "A" thru "G" per each floor	4.00	
	Water distribution system, Group "H" (hotel) \$4 + per bath*	.50	
1	Water heater (gas) (electric)	1.00	1.00
	Water using equipment	1.00	
	Water softener nonpermanent type	4.00	
	Water softener permanent (connected to drainage)	5.00	
	Wash tray	1.00	

TOTAL FEE \$ 20.00

I hereby certify that I have carefully examined & read the above application; that the same is true & correct; and the work herein described is to be done in accordance with the provisions of City of Las Vegas Ordinances & State Laws, whether herein specified or not. * As defined in City Code and Ordinances.

SIGNED: [Signature] Date: 2-8-67
Registered Plumber, Spec. Cont'r, Owner

Engineering Dept. Date Building Department Date

Sewer Conn. Fees Paid in Engr. Dept. 23.10 PERMIT NO 20485 PERMIT FEE \$ 20.00
#1287

RECEIPT
482 \$020.00 - 7

CITY OF LAS VEGAS
DEPT. OF BUILDING & SAFETY

Must be machine validated
- 8 FEB 67

Engle Jackson City 12, 1966

CITY OF LAS VEGAS, NEVADA
DEPARTMENT OF BUILDING & SAFETY - ELECTRICAL APPLICATION & PERMIT

ADDRESS OF CONSTRUCTION: 5921 Washington OWNER'S NAME: Small Home

LOT(S) _____ BLOCK _____ SUBDIVISION _____ Type of bldg. SFD Apt. Comm.

Check Proper Construction: New Bldg. Addn. Remodel Temporary Pole Old Bldg.

CONTRACTOR'S NAME: Robert E. Lee STATE LICENSE # 5144 CITY LICENSE # 3392

NUMBER	FIXTURE OR INSTALLATION	UNIT PRICE	
<u>14</u>	Fixture or sockets	.15	<u>2.10</u>
<u>56</u>	Light, receptacle or switch outlet	.20	<u>11.20</u>
	Wall or ceiling space heater	.35	
	Blast coil heater per kilowatt	.35	
<u>1</u>	Garbage grinder outlet	.35	<u>.35</u>
	Dishwasher outlet	.35	
	Clothes dryer outlet	.35	
	Automatic clothes washer	.35	
<u>1</u>	Electric range outlet	.35	<u>7.35</u>
	Electric water heater outlet	.35	
	Mercury arc lamp and equipment	.35	
	Special purpose outlet	.35	
	X-ray unit and its appurtenances	5.00	
	Watts of festoon lighting (Watts) First 3,000 watts	4.00	
	for each additional thousand watts	1.50	
	Horsepower - all motors first horsepower or less	1.75	
	for each additional horsepower	.35	
	Temporary power and lights (Temporary pole)	4.00	
<u>1</u>	Electric service (including any single meter socket)	3.00	
	for each additional socket	.35	<u>3.00</u>
<u>1</u>	Air conditioning service	1.50	<u>1.50</u>
	amps	1.50	
	Each KW (KVA) Generator (Transformer) (Welder) KW (KVA)	2.00	
	First 100 KVA - For each additional KW (KVA)	.01	
	Special inspection per hour	4.00	
<u>1</u>	Speaker outlets	.15	
<u>1</u>	Signal or Alarm outlets	.15	
	Amplifiers	.50	
	Control panels	.25	
	T. V. outlets - master system only	.15	
	Radio outlets	.15	
	Main control racks	1.00	
	T. V. and Radio antennas - master system only	.75	
	Minimum fee for any permit	4.00	
	Total fee		<u>18.50</u>

I hereby certify that I have carefully examined and read the above application; that the same is true and correct; and that the work herein described is to be done in accordance with all the provisions of the applicable Ordinances of the City of Las Vegas, Nevada and State laws when herein specified or not.

SIGNED R. D. Waugh Date 3/8/67
MASTER (ELECTRICIAN) / TECHNICIAN (OWNER)

BUILDING DEPARTMENT J. Waugh Date 3/9/67

#1286 PERMIT NO. 22592

RECEIPT
 680 \$018.50 - 6
 CITY OF LAS VEGAS
 DEPT. OF BUILDING & SAFETY
 MUST BE MACHINE VALIDATED
 9 MAR 67

Engle Jackson Aug 12, 1966

CITY OF LAS VEGAS, NEVADA
DEPARTMENT OF BUILDING & SAFETY
APPLICATION FOR BUILDING PERMIT
RESIDENTIAL (Single family
swelling, duplex,
miscellaneous
residential)

CONSTRUCTION VALUATION: _____
INSPECTION VALUATION: _____
LOG NO: _____
AREA: _____
KARDEX FILE: _____ PERMIT FEE: _____
TELEPHONE: 8703828 PERMIT NUMBER: _____
DATE: July 1966

ADDRESS OF CONSTRUCTION: 5921 W. Washington Ave. OWNER'S NAME: Sproul Homes, Inc.
LOT(s) 13 BLOCK 1 SUBDIVISION Charleston Heights 45-E ZONE 1
CIRCLE EXISTING STRUCTURE ON LOT: Dwelling Accessory Building(s) Vacant Lot.
PROPOSED CONSTRUCTION: Single Family Dwelling USE Same

MATERIALS OF CONSTRUCTION: Wood Concrete Reinforced Steel
Frame () Block () Concrete () Frame ()
SQUARE FEET OF FLOOR AREAS: 1st X 2nd TOTAL SQUARE FEET: 988
FIRE ZONE: 1 2 3 OCCUPANCY GROUPS: I J 1 2 BUILDING TYPE I II III IV V
ARCHITECT'S NAME: _____ ENGINEER'S NAME: _____
PLANS SUBMITTED: YES X NO CALCULATIONS SUBMITTED: YES NO

CONTRACTOR'S NAME: Sproul Homes, Inc. State License # 6011B City License # 6427
ADDITIONAL PERMITS REQUIRED: Air Conditioning () Electrical (X) Plumbing (X)
Other ()

If Tract House Insert Model Number Here

Show House Location on Lot Space Below:
STREET _____
Front Width _____
Property Line _____

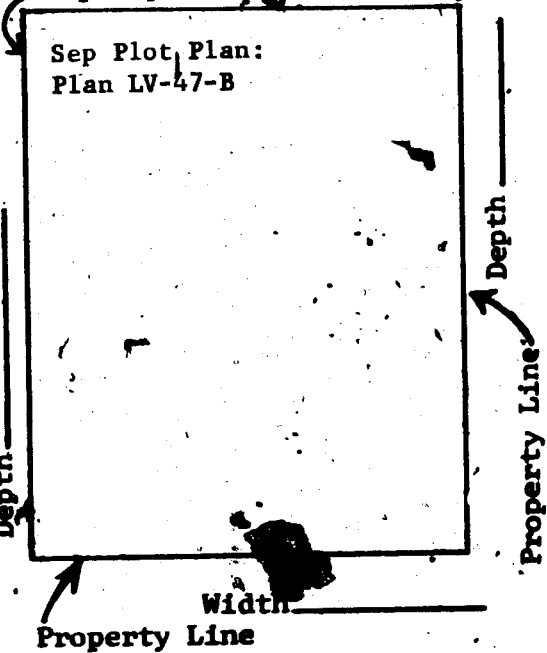

I state that I am familiar with effective Ordinances of the City of Las Vegas, Nevada and effective Statutes of the State of Nevada covering construction and use of above type; I agree to perform said construction in conformity therewith. I further agree that issuance of a permit on above application will not excuse me from conforming with said Ordinances and Statutes despite any errors on the part of the Building Inspector or Engineer in checking plans and applications herewith submitted.

I have read and understand the contents of above application; I hereby state that same are true and correct.

SIGN HERE: _____
(Contractor)
BY: _____
(Agent or Owner)

The Contractor's signature above denotes authority from the owner to sign in his behalf and that the owner is aware of all requirements of this application.

Separate permits must be obtained for all Electrical, Plumbing, Air Conditioning, Sign, Sidewalk, Paving, Curb and Gutters, Flammable Tank Storage, and Incinerator & Fire Sprinkler Systems.

Public Sewer _____ Septic System _____
Public Water _____ Well _____
Plot Plan Submitted _____
23.08
12/16/64

APPROVED BY: _____ AUG 2 1966
PLANNING DEPT. _____ Date
ENGINEERING DEPT. _____ Date
BUILDING & SAFETY _____ Date

Engele Jackson Aug 12, 1980

PERMIT FEE \$ 39.00

CITY OF LAS VEGAS, NEVADA
DEPARTMENT OF BUILDING & SAFETY
APPLICATION & BUILDING PERMIT
RESIDENTIAL
(Single family dwelling, duplex,
miscellaneous residential)

LOG NO. & AREA. 2
3

CONSTRUCTION VALUATION: \$ 13,431.00
INSPECTION VALUATION: \$ 10,660.00
SEWER CONN. FEE: \$ 150.00 (Eng. Dept.)

ADDRESS OF CONSTRUCTION: 5921 West Washington OWNER'S NAME: Sproul Homes, Inc.

LOT(s) 13 BLOCK 1 SUBDIVISION Charleston Heights 45-E ZONE R-1

CIRCLE EXISTING STRUCTURE ON LOT: Dwelling, Accessory Building(s) Vacant Lot
PROPOSED CONSTRUCTION: Single Family Dwelling USE Same

MATERIALS OF CONSTRUCTION: Wood Concrete Reinforced Steel
Frame Block Concrete Frame

SQUARE FEET OF FLOOR AREAS: 1st X 2nd TOTAL SQUARE FEET 988

FIRE ZONE: 1 2 3 OCCUPANCY GROUPS: I II 1 2 BUILDING TYPE I II III IV V

ARCHITECT'S NAME: ENGINEER'S NAME:

PLANS SUBMITTED: YES X NO CALCULATIONS SUBMITTED: YES NO
State City

CONTRACTOR'S NAME: Sproul Homes, Inc. License # 60118 License # 6427

ADDITIONAL PERMITS REQUIRED: Air Conditioning () Electrical (X) Plumbing (X)
Other ()
If Tract House Insert Model Number Here

Rear prop. line

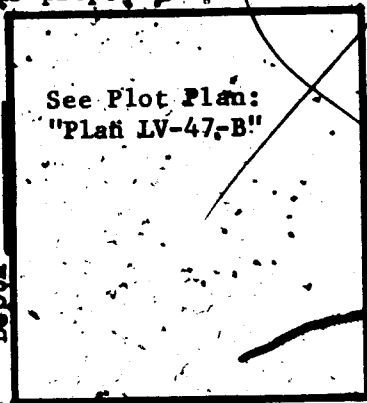

Front prop. line

STREET

I state that I am familiar with effective Ordinances of the City of Las Vegas, Nevada and effective Statutes of the State of Nevada covering construction and use of the above type; I agree to perform said construction in conformity therewith. I further agree that issuance of a permit will not excuse me from conforming with said Ordinances and Statutes despite any errors on the part of the Building Inspector or Engineer in checking plans and applications herewith submitted.

I have read and understand the contents of above application and permit; I hereby state that same are true and correct:

SIGN HERE: *[Signature]* Contractor

BY: *[Signature]* Agent or Owner

The Contractor's signature above denotes authority from the owner to sign in his behalf and that the owner is aware of all requirements of this application and permit. Separate permits must be obtained for all Electrical, Plumbing, Air Conditioning, Sign, Sidewalk, Paving, Curb & Gutters, Flammable Tank Storage, Incinerator & Fire Sprinkler Systems.

APPROVED BY:

Planning Department *Carl Gross* Date: 2/2/67

Engineering Department *[Signature]* Date: 2/2/67

Building Department *[Signature]* Date: 2-7-67

#1285 PERMIT NO: 36030 PERMIT FEE \$ 39.00

23.08

RECEIVED - 8
CITY OF LAS VEGAS
LEPT. OF
BUILDING & SAFETY
Must be machine validated
- 9 FEB 67

Engle Jackson Aug. 12, 1980

CITY OF LAS VEGAS, NEVADA
DEPARTMENT OF BUILDING & SAFETY

PERMIT FEE \$ _____
APPLICATION & PERMIT FOR
PLUMBING

JOB ADDRESS: 5921 W. Washington

OWNER'S NAME: Sprawl Home

LOT _____ BLOCK _____ SUBDIVISION _____ Bldg. type: SFD APT COMM _____
Circle: New bldg; Old bldg; Add'n; Remodel; Pool; Wtr. Sftner; Lawn Sprkr; Other _____

CONTRACTOR: _____ State Lic.# _____ City Lic.# _____

QUANTITY	FIXTURE OR INSTALLATION.	Unit Price	AMOUNT
1	Bathtub <u>Sewer Conn. Fee</u>	1.00	150 ⁰⁰
	Clothes dryer (gas)	1.00	
	Clothes washer	1.00	
	Dental unit	1.00	
	Dishwasher	1.00	
	Drinking fountain	1.00	
	Fire sprinkling - underground piping	5.00	
	Fire sprinkling - distribution piping per each foot	.01	
	Fire sprinkling heads - per each head	.10	
	Floor drain \$1.00 Floor sink	1.00	
	Gas appliance (any type)	1.00	
	Gas piping system - single family dwelling	3.00	
	Gas piping system - multiple family \$3 per each unit plus	1.00	
	Gas piping system - commercial bldg. per each floor	3.00	
	Grease trap	1.00	
	Irrigation system	4.00	
	Lavatory	1.00	
	Minimum fee for any permit	4.00	
	Piping, Drainage	4.00	
	Sewer replacement	4.00	
	Septic disposal system - Health Dept. approval required	4.00	
	Shower	1.00	
	Sink - kitchen type	1.00	
	Swimming pool - private - wading pool	8.00	
	Swimming pool - public - semi-public	12.00	
	Toilet	1.00	
	Urinal	1.00	
	Water distribution system, single family dwelling	4.00	
	Water distribution system multiple dwg. \$4 + each unit	1.00	
	Water distribution system, Group "A" thru "G" per each floor	4.00	
	Water distribution system, Group "H" (hotel) \$4 + per bath*	.50	
	Water heater (gas) (electric)	1.00	
	Water using equipment	1.00	
	Water softener nonpermanent type	4.00	
	Water softener permanent (connected to drainage)	5.00	
	Wash tray	1.00	

I hereby certify that I have carefully examined & read the above application; that the same is true & correct; and the work herein described is to be done in accordance with the provisions of City of Las Vegas Ordinances & State Laws, whether herein specified or not. * As defined in City Code and Ordinances.

TOTAL FEE \$ 150⁰⁰

SIGNED: [Signature] Date: 2-8-67
Registered Plumber, Spec. Cont'n, Owner

Engineering Dept. Date _____ Building Department Date _____
Sewer Conn. Fees \$ _____
Paid in Engr. Dept. PERMIT NO 20504 PERMIT FEE \$ 150⁰⁰
23.10 #1287

RECEIPT
534 \$150.00 - 3
CITY OF LAS VEGAS
DEPT. OF BUILDING & SAFETY
Must be machine validated
- 9 FEB 67

Engle Jackson Aug 12, 1980

CITY OF LAS VEGAS, NEVADA

LOG NO. & AREA _____ CONST. VAL. \$ 850⁰⁰
DEPARTMENT OF BUILDING & SAFETY APPLICATION & BUILDING PERMIT - for:
Dwellings, Duplexes, Misc. Residential Const.

ADDRESS OF CONSTRUCTION: 5821 West Washington OWNER: JOHN PAPPAGEORGE

LOT(s) 19 BLOCK 1 SUBDIVISION CHARLESTON Hgts No 45-E ZONE R-1

Existing structure on lot: Dwelling Accessory bldgs. Vacant lot Other

PROPOSED CONSTRUCTION: PATIO ROOF OVER EXISTING SLAB USE: PATIO

MATERIALS OF CONSTRUCTION: Wood Frame Concrete Block Reinforced Concrete Steel Frame

SQ. FEET OF FLOOR AREAS: 1st _____ 2nd _____ 3rd _____ Other _____ TOTAL SQ. FT. 564

FIRE ZONE: 1 2 3 Occupancy Group I J 1-2 CONST. TYPE: I II III IV V

ARCHITECT: _____ ENGINEER: _____ NO. of UNITS _____ NO. of STORIES _____

Plans Submitted: Yes No Calculations Submitted Yes No Sewer Fee Req'd. Yes No

CONTRACTOR: OWNER STATE LICENSE # _____ CITY LICENSE # _____

ADD'L PERMITS REQ'D: Air Cond. Elec. Plumbing Signs Paving Fence Public Walks Curb-gutters
Incinerators Fire Sprinkling System

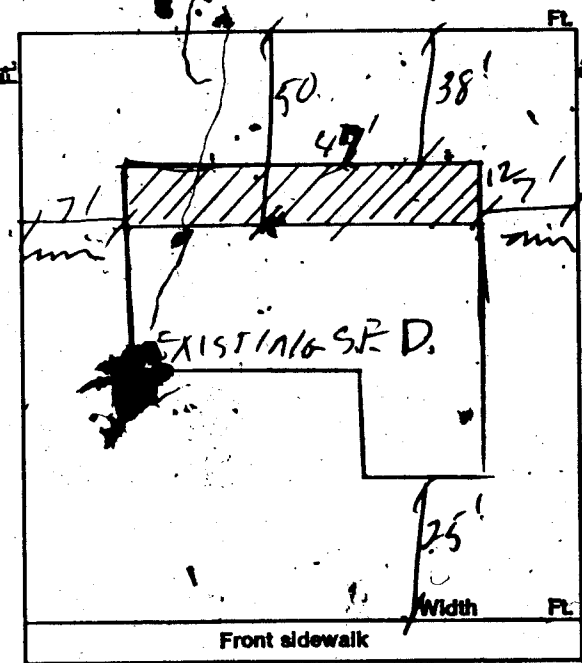

CONDITIONS OF THE PERMIT:

1. I agree to call the City Building Department for inspections before concrete is poured, before rough wiring, electrical, plumbing, framing is covered. Also for air conditioning, sheet-rock and sheathing inspection.
2. I agree that when the job is completed that I will call for final inspection before occupancy.
3. I agree to perform all construction in accordance with City Ordinances and Building Codes.
4. The Contractor's signature below denotes authority from the owner to sign in his behalf and that the owner is aware of all requirements of this application and permit. Separate permits must be taken out for work outlined above this agreement.
5. I have read and understand the contents of this application and permit; I hereby state that the information I have supplied on this application is true and correct.

SIGNED: John Pappageorge Contractor

BY: _____ Agent or Owner

CLARK COUNTY HEALTH DEPT. Date _____

LAS VEGAS FIRE DEPARTMENT Date _____

PLANNING DEPT: [Signature] Date: 7-14-72

PUBLIC WORKS DEPT: _____ Date: _____

BUILDING DEPT: [Signature] Date: 7-14-72

#12850 PERMIT NO: 2408 PERMIT FEE \$ 11⁰⁰

RECEIPT 5017.00 - 8
CITY OF LAS VEGAS
DEPT. OF BUILDING & SAFETY
MUST BE MACHINE VERIFIED
14 FEB 72

Don Healy

11-18-73

DEPARTMENT OF BUILDING & SAFETY
CITY OF LAS VEGAS, NEVADA

OWNER Sproul Homes Inc

CONTRACTOR Sproul Homes Inc

LOT 13 BLOCK 3 SUBDIVISION Chas Hgts

Fence (wire, wood, etc.)

Location W 2-15-67

Final Inspection 5-26-67

Walls (masonry, rock, etc.)

Location _____

Footings _____

Wall Steel 1st _____ 2d _____ 3d _____

Final Inspection _____

Retaining Wall (masonry)

Location _____

Footings _____

Wall Steel 1st _____ 2d _____ 3d _____

Bond Beam 1st _____ 2d _____ 3d _____

Final Inspection _____

Retaining Wall (concrete)

Location _____

Footings _____

Wall Steel 1st _____ 2d _____ 3d _____

Final Inspection _____

OWNER - Sproul Homes Inc DEPT. of BLDG & SAFETY - CITY of LAS VEGAS, NEVADA
 GEN CONT Sproul ADDRESS 5921 W. Washington DATE 2/7/67
 PERMIT NO 36038 LEGAL DESCRIPTION L 13 B 1 Chas Hgts TYPE OF STRUCTURE SED

BUILDING		MECHANICAL		ELECTRICAL	
LOCATION <u>W 2-15-67</u>		PLUMBING CONT. <u>Unltd</u>		TEMP POLE CONT.	
FIREPLACE FTS _____		PERMIT NO <u>20485</u> DATE <u>2/7/67</u>		PERMIT NO _____ DATE _____	
FOOTINGS _____		HEAT & VENT AC CONT. <u>Sproul Homes Inc</u>		INSPECTION _____ DATE _____	
FOUNDATION WALL <u>W 2-15-67</u>	<u>3-15-67</u>	PERMIT NO <u>14447</u> DATE <u>3-7-67</u>		ELECTRICAL CONT. <u>Sproul Homes Inc</u>	
FLOOR FRAMING _____		SEWER CONT. <u>Sproul</u>		PERMIT NO <u>22492</u> DATE <u>2-9-67</u>	
SLAB <u>W 2-28-67</u>		PERMIT NO <u>20501</u> DATE <u>2/7/67</u>		FIXTURES CONT. <u>Sproul Homes Inc</u>	
CHIMNEY STEEL (FIREPLACE) _____		ROUGH BOIL <u>W 2-22-67</u>		PERMIT NO <u>22493</u> DATE <u>2-7-67</u>	
WALL STEEL _____		ROUGH WATER <u>W 2-22-67</u>		SLAB _____	
COLUMN STEEL _____		TOP-OUT <u>W 2-17-67</u>		ROUGH MILLER <u>2-17-67</u>	
BEAM STEEL _____		ROUGH GAS <u>W 2-17-67</u>		FINAL ROUGH _____	
FRAMING _____		AC ROUGH DUCT <u>W 2-17-67</u>		FINAL FIXTURE _____	
ROOF SHEATHING <u>W 3-15-67</u>		REF. ROUGH PIPING _____		FINAL ELECTRICAL <u>W 5-15-67</u>	
DRYWALL _____	INTERIOR _____ EXTERIOR _____	FINAL PLUMBING <u>W 5-4-67</u>		TEMPORARY SERVICE _____	
LATHING _____		FINAL GAS <u>W 5-4-67</u>			
BACKING (STONS) _____		FINAL AIR COND. <u>W 5-4-67</u>			
PLASTER SCRATCH _____		FINAL REFRIG. _____			
PLASTER BROWN _____		FINAL SEWER _____			
URBAN REDEVELOPMENT APPROVAL _____		FINAL SEPTIC TANK _____			
FINAL BLDG <u>W 5-3-67</u>	DATE <u>5-3-67</u>				

APPROVED FOR OCCUPANCY METER L. Lerman 5-5-67 INSPECTOR _____ DATE _____
 PLEASE NOTE REMARKS ON REVERSE SIDE 5921 W. Washington LOG # T-2 AREA # 3 2304