

5101 W. Washington

L-14 B-1 Sub Las Vegas, Sq.

Loria Caley August 11, 1980

CITY OF LAS VEGAS, NEVADA

LOG NO. & AREA _____ DEPARTMENT OF BUILDING & SAFETY APPLICATION & BUILDING PERMIT — for: CONST. VAL. \$ 500.00

ADDRESS OF CONSTRUCTION: 5100 W. Washington Dwellings, Duplexes, Misc. Residential Const. OWNER: Kenneth Highfield

LOT(s) 1-4 BLOCK 1 SUBDIVISION LAS VEGAS SQ ZONE: R-1

Existing structure on lot: Dwelling Accessory bldgs. Vacant lot Other

PROPOSED CONSTRUCTION: Demolish tank USE: _____

MATERIALS OF CONSTRUCTION: Wood Frame Concrete Block Reinforced Concrete Steel Frame

SQUARE FEET OF FLOOR AREAS: 1st _____ 2nd _____ 3rd _____ Other _____ TOTAL SQ. FT. _____

FIRE ZONE: 1 2 3 Occupancy Group A B C D E F G H I J 12 3 4 5 CONST. TYPE: I II III IV V

ARCHITECT: _____ ENGINEER: _____ NO. of UNITS _____ NO. of STORIES _____

Plans Submitted: Yes No Calculations Submitted Yes No Sewer Fee Req'd. Yes No

CONTRACTOR: owner STATE LICENSE # _____ CITY LICENSE # _____

ADD'L. PERMITS REQ'D: Air Cond. Elec. Plumbing Signs Paving Fence Public Walks Curb-gutters Incinerators Fire Sprinkling System

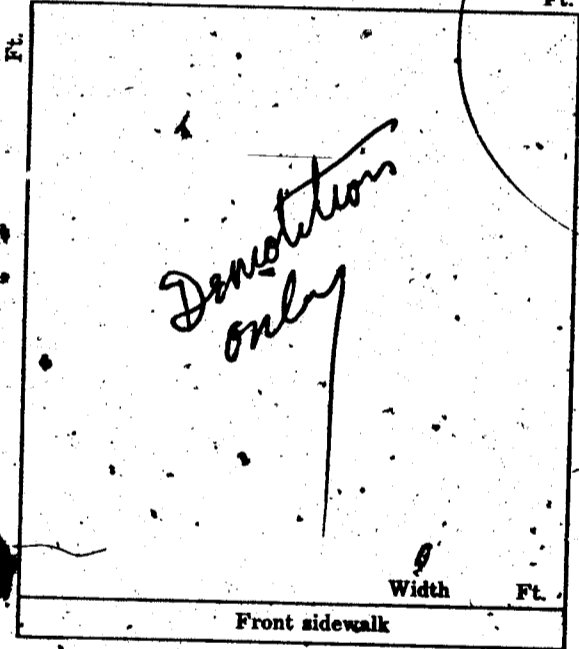

CONDITIONS OF THE PERMIT:

- 1. I agree to call the City Building Department for inspections before concrete is poured, before rough wiring, electrical, plumbing, framing is covered. Also for Air conditioning, sheet-rock and sheathing inspection.
2. I agree that when the job is completed that I will call for final inspection before occupancy.
3. I agree to perform all construction in accordance with City Ordinances and Building Codes.
4. The Contractor's signature below denotes authority from the owner to sign in his behalf and that the owner is aware of all requirements of this application and permit. Separate permits must be taken out for work outlined above this agreement.
5. I have read and understand the contents of this application and permit; I hereby state that the information I have supplied on this application is true and correct.

SIGNED: _____ Contractor

BY: Kenneth Highfield Agent or Owner

CLARK COUNTY HEALTH DEPT. Date _____ LAS VEGAS FIRE DEPARTMENT Date _____

PLANNING DEPT: [Signature] Date: 7/25/67
ENGINEERING DEPT: [Signature] Date:
BUILDING DEPT: [Signature] Date: 8/25/67
#1285 PERMIT NO: 37098 PERMIT FEE \$ 500

RECEIPT 722 \$005.00 - 8
CITY OF LAS VEGAS
DEPT. OF BUILDING & SAFETY
MUST BE MACHINE VALIDATED
26 APR 67

Storia - Caly August 11, 1980

CITY OF LAS VEGAS, NEVADA

LOG NO. & AREA I-233 CONST. VAL. \$ 13,105.00

DEPARTMENT OF BUILDING & SAFETY

APPLICATION & BUILDING PERMIT - for: Dwellings, Duplexes, Misc. Residential Const.

ADDRESS OF CONSTRUCTION 1510 W. WASHINGTON AVE. OWNER: TON RUDIN

LOT(S) 3 & 4 BLOCK 1 SUBDIVISION LAS VEGAS SQUARE ZONE: R-1

Existing structure on lot: Dwelling Accessory bldgs. Vacant lot Other

PROPOSED CONSTRUCTION: SINGLE FAMILY RESIDENCE AND CARPORT USE: SAME

MATERIALS OF CONSTRUCTION: Wood Frame Concrete Block Reinforced Concrete Steel Frame

SQUARE FEET OF FLOOR AREAS: 1st 970 2nd _____ 3rd _____ Other 325 TOTAL SQ. FT. _____

FIRE ZONE: 1 2 3 Occupancy Group A B C D E F G H I J 1-2-3-4-5 CONST. TYPE: I II III IV V

ARCHITECT: FRED WALK ENGINEER: _____ NO. of UNITS _____ NO. of STORIES _____

Plans Submitted: Yes No Calculations Submitted: Yes No Sewer Fee Req'd.: Yes No

CONTRACTOR: DOMINION CONST. STATE LICENSE # 9532 CITY LICENSE # C11900A

ADD'L. PERMITS REQ'D.: Air Cond. Elec. Plumbing Signs Paving Fence Public Walks Curbs/gutters Incinerators Fire Sprinkling System

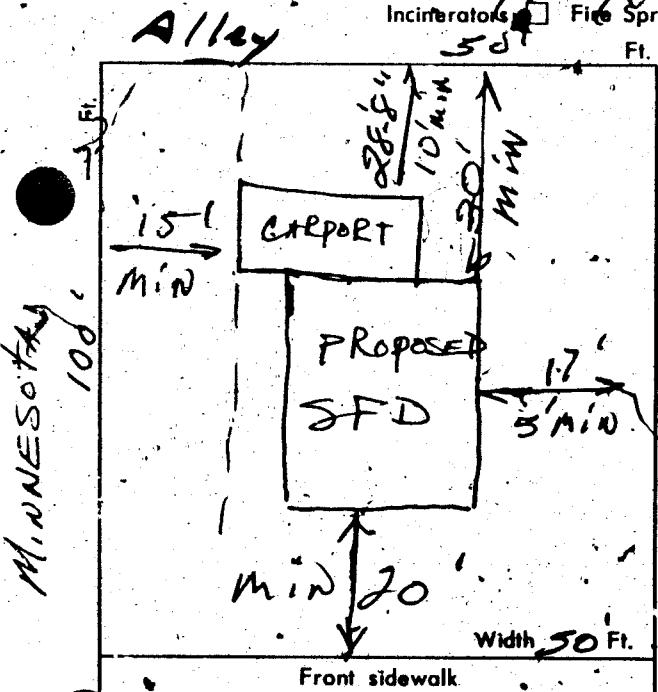

CONDITIONS OF THE PERMIT:

1. I agree to call the City Building Department for inspections before concrete is poured, before rough wiring, electrical, plumbing, framing is covered. Also for Air conditioning, sheet-rock and sheathing inspection.
2. I agree that when the job is completed that I will call for final inspection before occupancy.
3. I agree to perform all construction in accordance with City Ordinances and Building Codes.
4. The Contractor's signature below denotes authority from the owner to sign in his behalf and that the owner is aware of all requirements of this application and permit. Separate permits must be taken out for work outlined above this agreement.
5. I have read and understand the contents of this application and permit; I hereby state that the information I have supplied on this application is true and correct.

SIGNED: Dominion Const. Contractor

BY: Sam Rudin Agent or Owner

CLARK COUNTY HEALTH DEPT. Date _____

LAS VEGAS FIRE DEPARTMENT Date _____

PLANNING DEPT: M.C. Date: 12-11-69

PUBLIC WORKS DEPT: [Signature] Date: 1-12-70

BUILDING DEPT: [Signature] Date: 12-15-69

*12850 PERMIT NO: 50606 PERMIT FEE \$ 48.00

RECEIPT 7284 \$048.00 - 8

CITY OF LAS VEGAS DEPT. OF BUILDING & SAFETY

MUST BE MACHINE UPDATED 12 JAN 70

Gloria Ealy August 11, 1970

CITY OF LAS VEGAS, NEVADA
DEPARTMENT OF BUILDING & SAFETY

SEWER CONNECTION FEE \$ 150⁰⁰

RECEIPT
for
SEWER CONNECTION FEE

JOB ADDRESS: 5101 W. Washington OWNER'S NAME: Ron Rudin

LOT _____ BLOCK _____ SUBDIVISION _____

QUANTITY	OCCUPANCY	UNIT FEE	AMOUNT
1	S.F. Dwelling	150 ⁰⁰	150 ⁰⁰

TOTAL	150 ⁰⁰
Less Credit*	-0-
TOTAL FEE \$	150 ⁰⁰

*Credit for existing sewer is applied to the new sewer connection fee based on previous type of occupancy and only when the new occupancy requires an additional fee.
This receipt does not authorize the owner or his representative to start any work without obtaining a plumbing permit.

J. W. Kemp 1-12-70
DEPARTMENT OF BUILDING & SAFETY DATE

Receipt
7285 \$150.00 - 3
CITY OF LAS VEGAS
DEPT. OF BUILDING & SAFETY
1-2-70
Postage machine validated

73102 RECEIPT NO. 28973 SEWER FEE \$ 150⁰⁰

Gloria Ealy August 11, 1980

CITY OF LAS VEGAS, NEVADA

DEPARTMENT OF BUILDING & SAFETY - ELECTRICAL APPLICATION & PERMIT

ADDRESS OF CONSTRUCTION: 5108 Washington OWNER'S NAME: John Rudin

CIRCLE: New Bldg.; Add'n; Remodel; TYPE OF BLDG.: SFD. APT. PUBLIC COMM.

CONTRACTOR'S NAME: South West Electric STATE LICENSE # 9159 CITY LICENSE # 4180

NUMBER	FIXTURE OR INSTALLATION	UNIT PRICE	
9	Fixture or sockets	.15	1.35
47	Light, receptacle or switch outlet	.20	9.40
	Wall or ceiling space heater	.35	
	Blast coil heater per kilowatt	.35	
1	Garbage grinder outlet	.35	35
	Dishwasher outlet	.35	
	Clothes dryer outlet	.35	
	Automatic clothes washer	.35	
1	Electric range outlet	.35	35
1	Electric water heater outlet	.35	35
	Mercury arc lamp and equipment	.35	
	Special purpose outlet	.35	
	X-ray unit and its appurtenances	5.00	
	Watts of festoon lighting (Watts) First 3,000 watts	4.00	
	for each additional thousand watts	1.50	
	Horsepower - all motors first horsepower or less	1.75	
	for each additional horsepower	.35	6
	Temporary power and lights (temporary pole)	4.00	
1	Electric service (including any single meter socket)	3.00	3.00
	for each additional socket	.35	
1	Air conditioning service	amps 1.50	1.50
	Each KW (KVA) Generator (Transformer) (Welder) KW (KVA)	2.00	
	First 100 KVA - For each additional KW (KVA)	.01	
	Special inspection per hour	4.00	
	Speaker outlets	.15	
	Signal or Alarm outlets	.15	
	Amplifiers	.50	
	Control panels	.25	
	T. V. outlets - master system only	.15	
	Radio outlets	.15	
	Main control racks	1.00	
	T. V. and Radio antennas - master system only	.75	
	Minimum fee for any permit	4.00	
	Total fee		16.30

I hereby certify that I have carefully examined and read the above application; that the same is true and correct; and that the work herein described is to be done in accordance with all the provisions of the applicable Ordinances of the City of Las Vegas, Nevada and State laws whether herein specified or not.

SIGNED John G. Pinell DATE 1-28-70
MASTER (ELECTRICIAN) (TECHNICIAN) (OWNER)

BUILDING DEPARTMENT N. Smith DATE 1-29-70

*12860 PERMIT NO. 29728 PERMIT FEE \$ 16.30

RECEIPT

8395 \$016.30 - 6

CITY OF LAS VEGAS
DEPT. OF
BUILDING & SAFETY

29 JUN 70

Gloria Ealy August 11, 1980

CITY OF LAS VEGAS, NEVADA
DEPARTMENT OF BUILDING & SAFETY - AIR CONDITIONING APPLICATION & PERMIT

ADDRESS OF CONSTRUCTION: 5101 W. Washington OWNER'S NAME: RON RUDIN REALTY

CIRCLE: Addition; Remodel; New Bldg; TYPE OF BLDG: SFD APT COMM. PUBLIC

CONTRACTOR'S NAME: OASIS AIR CONDITIONING STATE LICENSE 8454A CITY LICENSE 10371

UNITS	DESCRIPTION	FEE	TOTAL	UNITS	DESCRIPTION	FEE	TOTAL
	Unit heater-floor, wall or suspended	4.00			EVAPORATIVE COOLERS:		
	FOR EACH FORCED-AIR OR GRAVITY-TYPE FURNACE OR BURNER INCLUDING DUCTS AND VENT ATTACHED TO SUCH APPLIANCES:			5	5 outlets or under	3.00	
	Up to and including 100,000 B.t.u.'s	4.00			Over 5 and up to and including 10'	5.00	
	Over 100,000 B.t.u.'s	6.00			Each additional outlet over 10'	.25	
	FOR EACH HEATING APPLICATION, REFRIGERATION UNIT, COMFORT COOLING AND HEATING UNIT, ABSORPTION UNIT, COMPRESSOR OR BOILER:				VENTILATION:		
2-1/2	Up to and including 3 ton or horsepower, or absorption system up to and including 100,000 B.t.u.'s	4.00	4.00	1	For each fan connected to a single duct	1.00	1.00
	Over 3 ton or 3 horsepower up to and including 10, or absorption system over 100,000 B.t.u.'s up to and including 250,000 B.t.u.'s	7.00			For each commercial or industrial ventilation system	5.00	
	Over 10 ton or 10 horsepower up to and including 30, or absorption system over 250,000 B.t.u.'s up to and including 1,000,000 B.t.u.'s	12.00			For each commercial kitchen hood	5.00	
	Over 30 ton or 30 horsepower up to and including 50, or absorption system over 1,000,000 B.t.u.'s up to and including 1,700,000 B.t.u.'s	20.00			MISCELLANEOUS:		
	Over 50 ton or 50 horsepower, or absorption system over 1,700,000 Btu's	30.00		7	For each water cooling tower	8.00	
	FOR EACH AIR HANDLING UNIT INCLUDING DUCTS ATTACHED THERETO:				Duct work only-each opening	.25	1.75
	Up to and including 10,000 CFM	2.00			For installation or relocation of each commercial or industrial incinerator	15.00	
	Over 10,000 CFM	4.00			Gas piping related to the air cond. work in single family dwelling only	3.00	
					For each appliance, piece of equipment, any mechanical work or alteration or replacement not included in this schedule, the permit fee shall be computed the same as building permit fees by using the cost of installation for the valuation amount.		
					FOR THE ISSUANCE OF EACH PERMIT		3.00
					TOTAL PERMIT FEE \$		<u>9.75</u>

I hereby certify that I have carefully examined and read the above application; that the same is true and correct; and that the work herein described is to be done in accordance with all the provisions of the applicable Ordinances of the City of Las Vegas, Nevada and the State Laws, whether herein specified or not.

SIGNED Richard Patton Date 1/16/70
 Air Conditioning Contractor - Owner

BUILDING DEPARTMENT N Smith Date 1-20-70

PERMIT NO. 28449 PERMIT FEE \$ 9.75

RECEIPT
 7904 \$800.75 - 4
 CITY OF LAS VEGAS
 DEPT. OF BUILDING & SAFETY
 MUST BE MACHINE VALIDATED

Gloria Ealy August 11, 1980.

CITY OF LAS VEGAS, NEVADA

DEPARTMENT OF BUILDING & SAFETY - APPLICATION AND PERMIT FOR PLUMBING

ADDRESS OF CONSTRUCTION: 5101 W. Corner Washington Minnesota OWNER'S NAME: REN RUDIN
 CIRCLE: New Bldg. Add'n; Remodel; TYPE OF BLDG.: SFD. APT. PUBLIC COMM.
 CONTRACTOR'S NAME: Dan Sabo Plumbing STATE LICENSE # 5037 CITY LICENSE # 16

UNITS	DESCRIPTION	FEE	TOTAL
1	Bathtub	1.00	1.00
1	Shower	1.00	1.00
2	Lavatory	1.00	2.00
2	Toilet	1.00	2.00
	Urinal	1.00	
	Floor Drain	1.00	
	Floor Sink	1.00	
	Wash Tray	1.00	
1	Sink	1.00	1.00
1	Garbage Disposal	1.00	1.00
	Garbage Disposal (comm.)	3.00	
	Clothes Dryer (gas)	1.00	
1	Clothes Washer	1.00	1.00
	Clothes Washer (comm.)	5.00	
1	Dishwasher	1.00	
	Dishwasher (commercial)	5.00	
	Dental Unit	10.00	
	Drinking Fountain	1.00	
	Any Water using Equipment	1.00	
1	Water Heater (gas/elect.)	1.00	1.00
	Sewer System - New, Replacement, or any Drainage System	4.00	4.00
	Grease or Sand Trap	2.00	
	Trailer Trap	2.00	
	Septic Disposal System	4.00	
WATER SOFTENERS			
	Nonpermanent Type	4.00	
	Permanent Type (connected to Drainage)	5.00	
SWIMMING POOLS			
	Private or Wading Pool	10.00	
	Public or Semi-public	20.00	

UNITS	DESCRIPTION	FEE	TOTAL
WATER DISTRIBUTION SYSTEM			
	Single Family Dwelling	4.00	4.00
	Multiple Family Dwelling plus each unit	4.00	
	Bldg. Group "A" thru "G" per each floor	2.00	
	Hotel or Motel plus each bath	6.00	
	Trailer Park plus each space	4.00	
	Irrigation	20.00	
		1.00	
		4.00	
GAS PIPING SYSTEM			
	Single Family Dwelling	3.00	
	Multiple Family Dwelling plus each unit	6.00	
	Commercial Bldg. per floor plus each unit	1.00	
	Gas Appliance (any type)	3.00	
		3.00	
		1.00	
AUTOMATIC FIRE EXTINGUISHING SYSTEM			
	Underground Piping	10.00	
	Distribution Piping ea. ft.	.01	
	Sprinkler Head each	.10	
	In Range Hood and Vent	5.00	
DRY STANDPIPE SYSTEM			
	Piping	50.00	
	Each Outlet	1.00	
WET STANDPIPE SYSTEM			
	Piping	5.00	
	Fire Hose Cabinet	1.00	
	MINIMUM PERMIT FEE	4.00	
TOTAL PERMIT FEE \$ <u>18.00</u>			

I hereby certify that I have carefully examined and read the above application; that the same is true and correct; and that the work herein described is to be done in accordance with all the provisions of the applicable Ordinances of the City of Las Vegas, Nevada and the State Laws, whether herein specified or not.

Signed M. D. Daintinger Date: 1-22-70
 REGISTERED MASTER PLUMBER, SPEC. CONT'R., OR OWNER

Building Department N. Smith Date: 1-26-70

#12870 Permit No. 29167 Permit Fee \$ 18.00

RECEIPT
 8167 \$18.00 - 7
 CITY OF LAS VEGAS
 DEPT. OF BUILDING & SAFETY
 MUST BE MACHINE VALIDATED

Gloria Ealy August 11, 1980

CITY OF LAS VEGAS, NEVADA

DEPARTMENT OF BUILDING & SAFETY - APPLICATION AND PERMIT FOR PLUMBING

ADDRESS OF CONSTRUCTION: 5101 West Washington OWNER'S NAME: Ben Bravo

CIRCLE: New Bldg.; Add'n; Remodel; TYPE OF BLDG.: SFD. APT. PUBLIC COMM.

CONTRACTOR'S NAME: Owner STATE LICENSE # _____ CITY LICENSE # _____

UNITS	DESCRIPTION	FEE	TOTAL
	Bathtub	1.00	
	Shower	1.00	
	Lavatory	1.00	
	Toilet	1.00	
	Urinal	1.00	
	Floor Drain	1.00	
	Floor Sink	1.00	
	Wash Tray	1.00	
	Sink	1.00	
	Garbage Disposal	1.00	
	Garbage Disposal (comm.)	3.00	
	Clothes Dryer (gas)	1.00	
	Clothes Washer	1.00	
	Clothes Washer (comm.)	5.00	
	Dishwasher	1.00	
	Dishwasher (commercial)	5.00	
	Dental Unit	10.00	
	Drinking Fountain	1.00	
	Any Water using Equipment	1.00	
	Water Heater (gas) (elect.)	1.00	
	Sewer System - New, Replacement, or any, Drainage System	4.00	
	Grease or Sand Trap	2.00	
	Trailer Trap	2.00	
	Septic Disposal System	4.00	
WATER SOFTENERS			
	Nonpermanent Type	4.00	
	Permanent Type (connected to Drainage)	5.00	
SWIMMING POOLS			
	Private or Wading Pool	10.00	
	Public or Semi-public	20.00	

UNITS	DESCRIPTION	FEE	TOTAL
WATER DISTRIBUTION SYSTEM			
	Single Family Dwelling	4.00	
	Multiple Family Dwelling plus each unit	4.00	
	Bldg. Group "A" thru "G" per each floor	2.00	
	Hotel or Motel plus each bath	6.00	
	Trailer Park plus each space	4.00	
X	Irrigation	1.00	4.00
GAS PIPING SYSTEM			
	Single Family Dwelling	3.00	
	Multiple Family Dwelling plus each unit	6.00	
	Commercial Bldg. per floor plus each unit	1.00	
	Gas Appliance (any type)	3.00	
		1.00	
AUTOMATIC FIRE EXTINGUISHING SYSTEM			
	Underground Piping	10.00	
	Distribution Piping ea. ft.	.01	
	Sprinkler Head each	.10	
	In Range Hood and Vent	5.00	
DRY STANDPIPE SYSTEM			
	Piping	50.00	
	Each Outlet	1.00	
WET STANDPIPE SYSTEM			
	Piping	5.00	
	Fire Hose Cabinet	1.00	
	MINIMUM PERMIT FEE	4.00	
TOTAL PERMIT FEE \$		4.00	

I hereby certify that I have carefully examined and read the above application; that the same is true and correct; and that the work herein described is to be done in accordance with all the provisions of the applicable Ordinances of the City of Las Vegas, Nevada and the State Laws, whether herein specified or not.

Signed Ben Bravo Date: 7/29/70
REGISTERED MASTER PLUMBER, SPEC. CONT'R., OR OWNER

Building Department Jamie Meyer Date: 7/29/70
 #12870 Permit No. 31140 Permit Fee \$ 4.00

RECEIPT
7579 \$004.00 - 7
 CITY OF LAS VEGAS
 DEPT. OF BUILDING & SAFETY
 MUST BE MACHINE VALIDATED
 29 JUL 70

Om. Healy

11-18-73

DEPT. of BLDG & SAFETY - CITY of LAS VEGAS, NEVADA

OWNER Ron Rudin ADDRESS 5101 W. Washington DATE 1/12/70
GEN. CONT. Dominion Const TYPE OF STRUCTURE SED
PERMIT NO. 50606 LEGAL DESCRIPTION L 3 & 4 B 1 Las Vegas Square

BUILDING	MECHANICAL	ELECTRICAL
LOCATION _____	PLUMBING CONT. <u>Chapman</u>	TEMP. POLE CONT. _____
FIREPLACE FTS. _____	PERMIT NO. <u>29167</u> DATE <u>1-26-70</u>	PERMIT NO. _____ DATE _____
FOOTINGS _____	HEAT & VENT. AC CONT. _____	INSPECTION _____ DATE _____
FOUNDATION WALL _____	PERMIT NO. _____ DATE _____	ELECTRICAL CONT. <u>Thurston</u>
FLOOR FRAMING _____	SEWER CONT. <u>Dominion</u>	PERMIT NO. <u>29167</u> DATE <u>1-26-70</u>
SLAB <u>Wd 1-22-70</u>	PERMIT NO. <u>28978</u> DATE <u>1/12/70</u>	FIXTURES CONT. _____
CHIMNEY STEEL (FIREPLACE) _____	ROUGH SOIL <u>Wd 1-22-70</u>	PERMIT NO. _____ DATE _____
WALL STEEL _____	ROUGH WATER <u>Wd 1-22-70</u>	SLAB _____
COLUMN STEEL _____	TOP-OUT <u>Wd 1-22-70</u>	ROUGH <u>Wd 2-24-70</u>
BEAM STEEL _____	ROUGH GAS _____	FINAL ROUGH _____
FRAMING <u>Wd 1-26-70</u>	AC ROUGH DUCT <u>Wd 2-18-70</u>	FINAL FIXTURE _____
ROOF SHEATHING <u>Wd 2-3-70</u>	REF. ROUGH PIPING _____	FINAL ELECTRICAL _____
INTERIOR _____	FINAL PLUMBING <u>Wd 5-6-70</u>	TEMPORARY SERVICE _____
EXTERIOR _____	FINAL GAS _____	
DRYWALL _____	FINAL AIR COND. <u>Wd 5-6-70</u>	
LATHING _____	FINAL REFRIG. <u>Wd 4-4-70 4-6-70</u>	
BACING (SIDING) _____	FINAL SEWER _____	
PLASTER SCRATCH _____	FINAL SEPTIC TANK _____	
BROWN _____		
URBAN REDEVELOPMENT APPROVAL _____		
FINAL BLDG <u>OK</u> DATE <u>5-8-70</u>		

APPROVED FOR OCCUPANCY (METER) DBS-878 INSPECTOR DATE _____

PLEASE NOTE REMARKS ON REVERSE SIDE 5101 W. Washington LOG # T-23 AREA # 3 23.04

Department of Building & Safety
City of Las Vegas, Nevada

Special Kardex
Elec. only, Plbg. only, A.C. only

Owner Ben Bravo Address 5101 West Washington Date: 7/28/70
Contractor BEN BRAVO Permit No. 31140
Lot 1 Block _____ Subdivision _____

Electric Only	Plumbing Only	Heat & Vent. A. C. Only
Contractor _____	Contractor _____	Contractor _____
Permit No. _____	Permit No. _____	Permit No. _____
Slab _____	Rough Soil _____	A.C. Rough Duct _____
Rough Elect _____	Rough Water _____	Ref. Ro. Piping _____
Final Rough _____	Top Out _____	Rough Gas _____
Final Fixture _____	Rough Gas _____	Final Refrig _____
Final Elec _____	Final Plbg. <u>Wd 7-29-70</u>	Final Air Cond _____
Temp. Service _____	Final Gas _____	Final Gas _____
	Final Sewer _____	
	Final Septic Tank _____	

23.06 D Address 5101 West Washington Log No. Irrig system Area

Anna Hoesly

11-18-83

DEPT. of BLDG. & SAFETY - CITY OF LAS VEGAS, NEVADA
 OWNER: MIRANTI CONSTR. CO. ADDRESS: 5101 W. Washington DATE: 5/26/60
 GEN. CONT. SAME TYPE OF STRUCTURE BUILDING FOR PUMP CONTROLS
 PERMIT NO. 203 LEGAL DESCRIPTION:

LOCATION & FLOOR ELEVATION	PLUMBING CONT. PERMIT NO. _____ DATE _____	TEMP. POLE CONT. PERMIT NO. _____ DATE _____
FOOTINGS	HEAT & VENT. CONT. PERMIT NO. _____ DATE _____	INSPECTION _____ DATE _____
FOUND. & PIERS	SEWER CONT. PERMIT NO. _____ DATE _____	ELECTRICAL CONT. PERMIT NO. _____ DATE _____
WALL STEEL	ROUGH SOIL	OUTLETS _____
BOND BEAM STEEL	ROUGH WATER	MOTORS _____ H.P. _____
FRAMING & ROOF SHEATHING	SEWER OR SEPTIC TANK	SLAB _____
STEEL FABRICATION	TOP-OUT	ROUGH _____
CONNECTIONS & PAINTING INTERIOR _____ EXTERIOR _____	ROUGH GAS	FINAL ROUGH _____
LATHING	ROUGH DOCT	FIXTURE CONT. PERMIT NO. _____ DATE _____
PLASTER	FINAL PLUMBING	FIXTURES _____
SCRATCH	FINAL HEATING	FINAL FIXTURE _____
BROWN	FINAL GAS	APPROVED FOR METER _____
FINAL BLDG.		
GRADING & DRAINAGE		
ON-SITE PARKING _____ SPACES _____		
ENG. APPROVAL OF OFF-SITE IMPROVEMENTS		

APPROVED for OCCUPANCY: Bushington 12-20-60 INSPECTOR _____ DATE _____

* PLEASE NOTE REMARKS ON REVERSE SIDE

5101 W. Washington BLDG. FOR PUMP CONTROLS 5/26/60

DEPT. of BLDG. & SAFETY - CITY OF LAS VEGAS, NEVADA
 OWNER: MIRANTI CONSTRUCTION CO ADDRESS: 5101 W. Washington St. DATE: 1/4/60
 GEN. CONT. HELPS PUMP & EQUIPMENT CO. S.W. Cor. Minnesota & Washington
 PERMIT NO. 35150 LEGAL DESCRIPTION: Golfridge Terrace WATER STORAGE TANK

LOCATION & FLOOR ELEVATION	PLUMBING CONT. PERMIT NO. _____ DATE _____	TEMP. POLE CONT. PERMIT NO. _____ DATE _____
FOOTINGS	HEAT & VENT. CONT. PERMIT NO. _____ DATE _____	INSPECTION _____ DATE _____
FOUND. & PIERS	SEWER CONT. PERMIT NO. _____ DATE _____	ELECTRICAL CONT. PERMIT NO. _____ DATE _____
WALL STEEL	ROUGH SOIL	OUTLETS _____
BOND BEAM STEEL	ROUGH WATER	MOTORS _____ H.P. _____
FRAMING & ROOF SHEATHING	SEWER OR SEPTIC TANK	SLAB _____
STEEL FABRICATION	TOP-OUT	ROUGH _____
CONNECTIONS & PAINTING INTERIOR _____ EXTERIOR _____	ROUGH GAS	FINAL ROUGH _____
LATHING	ROUGH DOCT	FIXTURE CONT. PERMIT NO. _____ DATE _____
PLASTER	FINAL PLUMBING	FIXTURES _____
SCRATCH	FINAL HEATING	FINAL FIXTURE _____
BROWN	FINAL GAS	APPROVED FOR METER _____
FINAL BLDG.		
GRADING & DRAINAGE		
ON-SITE PARKING _____ SPACES _____		
ENG. APPROVAL OF OFF-SITE IMPROVEMENTS		

APPROVED for OCCUPANCY: Bushington 12-20-61 INSPECTOR _____ DATE _____

* PLEASE NOTE REMARKS ON REVERSE SIDE

5101 W. Washington Ave. WATER STORAGE TANK 1/4/60

Over Headly

11-18-73

DEPT. of BLDG & SAFETY—CITY of LAS VEGAS, NEVADA

OWNER Kenneth Highfield ADDRESS 5101 West Washington DATE 4/26/67
DEN CONT Owner TYPE OF STRUCTURE Demolish tank
PERMIT NO 37098 LEGAL DESCRIPTION Lots 4, Block 1, Las Vegas Square

BUILDING		MEDICAL	ELECTRICAL
LOCATION		PLUMBING CONT.	TEMP. POLE CONT.
FIREPLACE FTS.		PERMIT NO. _____ DATE _____	PERMIT NO. _____ DATE _____
FOUNDINGS		HEAT. VENT. AC CONT.	INSPECTION _____ DATE _____
FOUNDATION WALL		PERMIT NO. _____ DATE _____	ELECTRICAL CONT.
FLOOR FORMING		SEWER CONT.	PERMIT NO. _____ DATE _____
SLAB		PERMIT NO. _____ DATE _____	FIXTURES CONT.
CHIMNEY STEEL (FIREPLACE)		ROUGH SOL.	PERMIT NO. _____ DATE _____
WALL STEEL		ROUGH WATER	SLAB _____
COLUMN STEEL		TOP-OUT	ROUGH _____
BEAM STEEL		ROUGH GAS	FINAL ROUGH _____
FRAMING		AC ROUGH DUCT	FINAL FIXTURE _____
ROOF SHEATHING	INTERIOR _____ EXTERIOR _____	REF. ROUGH PIPING	FINAL ELECTRICAL _____
DRYWALL		FINAL PLUMBING	TEMPORARY SERVICE _____
LATHING		FINAL GAS	
BACKING (STOPS)		FINAL AIR COND.	
PLASTER SCRATCH		FINAL REFRIG.	
PLASTER BROWN		FINAL SEWER	
URBAN REDEVELOPMENT APPROVAL		FINAL SEPTIC TANK	
FINAL BLDG _____ DATE _____			

MISCELLANEOUS

GRADING & DRAINAGE _____

ON-SITE PARKING SPACES _____ APP. _____

ENG. APPROVAL OF _____

OFF-SITE IMPROVEMENTS _____

APPROVED FOR OCCUPANCY/METER _____

INSPECTOR _____

DATE _____

PLEASE NOTE REMARKS ON REVERSE SIDE 5101 W. Washington

LOG # _____

AREA # _____

ES.04

Debbie Ingram 8-9-86

CITY OF LAS VEGAS, NEVADA

LOG NO. & AREA _____ DATE _____ CONST. VAL. \$ 820

DEPARTMENT OF BUILDING AND SAFETY ⁴⁷⁰⁰⁻¹¹¹ 2-25-86 DEVELOPMENT PERMIT AND BUILDING PERMIT
PHONE 386-6251 FOR: Fence, Wall, Retaining Wall

ADDRESS OF CONSTRUCTION 5101 W. Washington OWNER Mr. Young

CONTRACTOR Thomas Condit STATE LICENSE NO. 15493 CITY LICENSE NO. 3206

LOT(S) 3-4 BLOCK _____ SUBDIVISION J.P. Spruce ZONE: R-1

CONSTRUCTION PLANS SUBMITTED BY OWNER/CONTRACTOR CONSTRUCTION DESIGN BY CITY DESIGN SHEET.
BUILDING PERMIT NO. 9721 ENGINEER _____

Approval for the work under this permit will be given only after refuse and debris have been removed from job site and public right of way.

DESCRIPTION	TOTAL LIN. FT.	TOTAL SQ. FT.
CHAIN LINK OR WIRE MESH	<u>61.6</u>	<u>328</u>
ORNAMENTAL IRON		
WOOD		
MASONRY		
DC TRAINING		

OTHER INSPECTIONS AND FEES

- Inspections outside of normal business hours - \$30.00 per hour (minimum charge three hours).
- Re-inspection fee during normal business hours assessed under provisions of TABLE 3-A of the Uniform Building Code - \$30.00 each.
- Inspections during normal business hours for which no fee is specifically indicated - \$30.00 per hour (minimum charge one half hour).
- Additional plan review required by changes, additions or revisions at approved plans - \$30.00 per hour (minimum charge two hours).

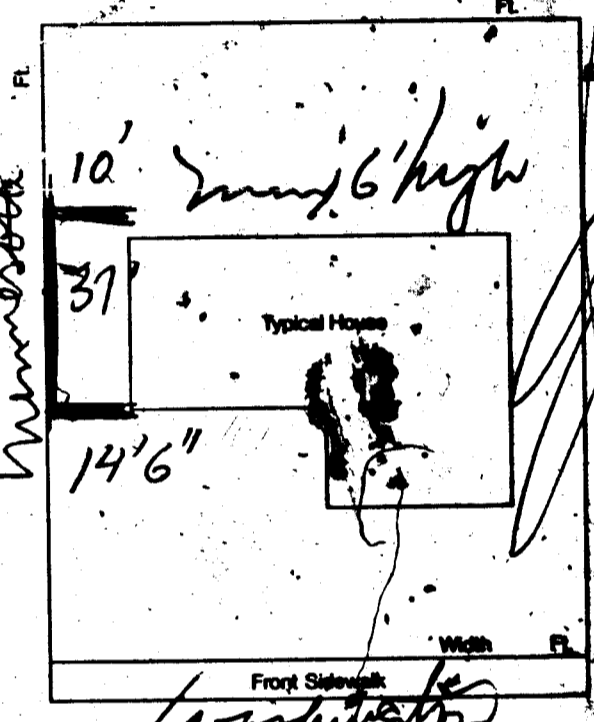

CONDITIONS OF THE PERMIT:

- Any type of retaining wall must be engineered by a Civil or Structural Engineer.
- If a home owner takes out the Building Permit and if the owner sublets the work to a Contractor, then the Contractor must take out the permit and pay for it.
- No fence or wall can be built on City property or rights-of-way, but this is not intended to preclude construction within utility easements if utilities will not be damaged or made inaccessible.
- The fence or wall shall not enclose any water meter, light standard, or fire alarm box and shall not come closer than 24" from the nearest fire hydrant outlet.
- Department inspectors must approve footings before concrete is poured and block wall reinforcing before grouting is done.
- Maximum height of any wall or fence is 6' side and rear yards; 4' maximum in front yard with the vertical surface above the height of 2' - 50% open.
- I must not obstruct required on-site parking space (2 spaces for each dwelling unit) by the erection of this fence or wall.
- By the signing of this application I herewith agree to the requirements outlined above.

RECEIPT
 0003
 WALL 19.30
 CASH 19.30
 9721A000 10:31
 08/01/86

SIGNED _____ CONTRACTOR - 8/1/86

PLANNING DEPT. _____
I hereby certify that I have reviewed this application and the proposed plans and have found that the proposed development meets the requirements of the City of Las Vegas Flood Hazard Reduction Ordinance for the issuance of this Development Permit.

LAND DEVELOPMENT AND FLOOD CONTROL ENGINEER 8/1/86

BUILDING DEPT. 8/1/86

PLAN REVIEW FEE _____

PERMIT FEE 19.30
2310-2401

TOTAL FEES _____

PERMIT EXPIRES 180 DAYS AFTER ABANDONMENT OF WORK

Debbie Ingram 9-12-86

[Empty box]

FENCE & RETAINING WALLS

OWNER Mr. Young DATE 8-4-86

ADDRESS 5101 W. Washington

CONTRACTOR Thomas Const PERMIT NO. 9721 FINAL INSPECTION

LOT BLOCK SUBDIVISION

LOG # AREA

FENCES (wire, wood, block, & retaining wall)

1 Location

2 Feeting *BY 8-4-86*

3 Wall Steel

1st 2nd

4 Band Beam 1st 2nd

5 Final *BY 8-14-86*

Specify Type Of Fence

2-1-88 DIV. OF PLAN. & SAFETY CITY OF LOS ANGELES REV. 12-78