

· 5001 W. Washington ·

L-5-8 B-2 sub Las Vegas Sq.

304  
Linda Cole August 11, 1980

### CITY OF LAS VEGAS, NEVADA

LOG NO. & AREA \_\_\_\_\_ CONST. VAL \$ 2000  
1206

DEPARTMENT OF PUBLIC SERVICES  
DIVISION OF BUILDING AND SAFETY  
APPLICATION & BUILDING PERMIT - for:  
Dwellings, Duplexes, Misc. Residential Const.

ADDRESS OF CONSTRUCTION: 5001 W. Washington OWNER: W R Crawford

LOT(s) 5-8 BLOCK 2 SUBDIVISION LAS VEGAS SQUARE ZONE: R-1

Existing structure on lot: Dwelling  Accessory Bldgs.  Vacant Lot  Other

PROPOSED CONSTRUCTION: Enclose PATIO w/ fireplace USE: FAMILY ROOM

MATERIALS OF CONSTRUCTION: Wood Frame  Concrete Block  Reinforced Concrete  Steel Frame

SQUARE FEET OF FLOOR AREAS: 1st    2nd    3rd    Other    TOTAL SQ. FT. 201.25

FIRE ZONE: \_\_\_\_\_ Occupancy Group \_\_\_\_\_ CONST. TYPE: \_\_\_\_\_

ARCHITECT: \_\_\_\_\_ ENGINEER: \_\_\_\_\_ NO. of UNITS \_\_\_\_\_ NO. of STORIES \_\_\_\_\_

Plans Submitted: Yes  No  Calculations Submitted: Yes  No  Sewer Fee Req'd. Yes  No

CONTRACTOR: \_\_\_\_\_ STATE LICENSE # \_\_\_\_\_ CITY LICENSE # \_\_\_\_\_

ADD'L. PERMITS REQ'D.: Air Cond.  Elec.  Plumbing  Signs  Paving  Fence  Public Walks  Curb-gutters   
Incinerators  Fire Sprinkling System

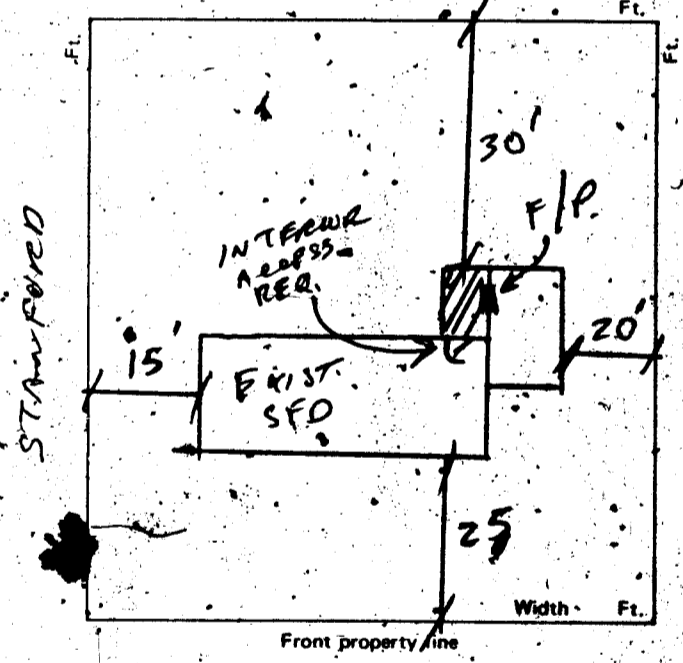

#### CONDITIONS OF THE PERMIT:

- I agree to call the City Building Department for inspections before concrete is poured, before rough wiring, electrical, plumbing, framing is covered. Also for Air conditioning, drywall and sheathing inspection.
- I agree that when the job is completed that I will call for final inspection before occupancy.
- I agree to perform all construction in accordance with City Ordinances and Building Codes.
- The Contractor's signature below denotes authority from the owner to sign in his behalf and that the owner is aware of all requirements of this application and permit. Separate permits must be taken out for work outlined above this agreement.
- I have read and understand the contents of this application and permit; I hereby state that the information I have supplied on this application is true and correct.

Approval for the work under this permit will be given only after refuse and debris have been removed from job site and public right of way.

SIGNED: \_\_\_\_\_

1-DON	\$	00	Contractor
SEF	\$	15.00	
ELEC	\$	4.00	Agent or Owner
STL	\$	19.00	
STL	\$	19.00	
TOTL	\$	19.00	
CHEK	\$	19.00	

PLANNING DEPT.: \_\_\_\_\_ Date: 11/25/77  
 PUBLIC WORKS DEPT.: \_\_\_\_\_ Date: 11-25-77  
 BUILDING DIVISION: J. Paul [Signature] Date: 11-25-77  
 PERMIT NO.: 1790 PERMIT FEE \$ 15.00

AM1790 SR#001/01  
 CITY - LAS VEGAS  
 BLDG. & SAFETY  
 11/25/77

15-01-220

MUST BE MACHINE VALIDATED

Steno - Ealy August 11, 1980

### CITY OF LAS VEGAS, NEVADA

DEPARTMENT OF PUBLIC SERVICES - ELECTRICAL APPLICATION & PERMIT  
DIVISION OF BUILDING AND SAFETY

ADDRESS OF CONSTRUCTION: 5001 W. Washington OWNER'S NAME: W.B. Cravshaw

CIRCLE: New Bldg., Add'n., Remodel; TYPE OF BLDG.: SFD, APT., PUBLIC COMM.

CONTRACTOR'S NAME: Owner STATE LICENSE #: CITY LICENSE #

NUMBER	FIXTURE OR INSTALLATION	UNIT PRICE	TOTAL
	Rm. addition, carport or garage enclosure	4.00	4.00
	Temporary power	4.00	
	Light, receptacle or switch outlet	.20	
	Wall or ceiling space heater	.35	
	Garbage grinder outlet	.35	
	Dishwasher outlet	.35	
	Clothes dryer outlet	.35	
	Automatic clothes washer	.35	
	Electric range outlet	.35	
	Electric water heater outlet	.35	
	Special purpose outlet	.35	
	X-ray unit and its appurtenances	5.00	
	Watts of festoon lighting (Watts) First 3,000 watts for each additional thousand watts	4.00 1.50	
	Horsepower each motor first-horsepower or less for each additional horsepower	1.75 .35	
	Electric service (including any single meter socket) for each additional socket	3.00 .35	
	Air conditioning service	.50	
	Each KW(KVA) Generator (Transformer, Welder) First 100 KVA for each additional KW(KVA)	2.00 .01	
	Speaker, signal or alarm outlet	.15	
	Amplifiers	.50	
	Control panels	.25	
	Main control racks	1.00	
	T.V. and radio antennas-master system only	.75	
	Minimum fee for any permit	4.00	
	<b>TOTAL FEE</b>		<b>4.00</b>

Approval for the work under this permit will be given only after refuse and debris have been removed from job site and public right of way.

I hereby certify that I have carefully examined and read the above application; that the same is true and correct; and that the work herein described is to be done in accordance with all the provisions of the applicable Ordinances of the City of Las Vegas, Nevada and State laws whether herein specified or not.

SIGNED: [Signature] DATE: 11-20-77  
 MASTER (ELECTRICIAN) (TECHNICIAN) (OWNER)  
 BUILDING DIVISION: W.B. Cravshaw DATE: 11-25-77  
 PERMIT NO.: 1790-1 PERMIT FEE: 4.00

RECEIPT

MUST BE MACHINE VALIDATED

Don Hedy

11-18-73

DIVISION of BUILDING & SAFETY - CITY of LAS VEGAS, NEVADA

OWNER W. R. Crawshaw ADDRESS 501 W. Washington DATE 11-25-77  
GEN. CONT. Owner TYPE OF STRUCTURE En. patio w fp  
PERMIT NO. 1790 LEGAL DESCRIPTION L E-3 Las Vegas Aquire

BUILDING	MECHANICAL	ELECTRICAL
Investigation	Plumbing Cont.	Temp. pole cont.
Location & Footing <u>CC 12-8-77</u>	Permit No. _____ Date _____	Permit No. _____ Date _____
Stem Wall	Heat & Vent. A/C Cont.	Inspection <u>Owner</u> Date _____
Concrete Slab Floor <u>SC 12-8-77</u>	Permit No. _____ Date _____	Electrical Cont. <u>1790</u> Date _____
Floor Framing	Sewer Cont.	Fixtures Cont.
Fireplace Footing <u>SC 12-8-77</u>	Permit No. _____ Date _____	Permit No. _____ Date _____
Chimney Steel	Rough Soil	Slab
Vert. Steel Reinf.	Rough Water	Rough <u>MC (part) 12-30-77</u>
Horiz. Steel Reinf.	Top-Out	Final Rough
Roof Sheathing	Rough Gas	Final Fixture
Framing <u>SC 12-30-77</u>	A/C Rough Duct	Final Electrical <u>193-22-77</u>
Backing for siding	Ref. Rough Piping	Temporary Service
Ext. Lath	Final Plumbing	MISCELLANEOUS
Ext. Scratch	Final Gas	Grading & Drainage
Ext. Brown	Final Air Cond.	On-Site Parking Spaces _____ App. _____
Int. Lath	Final Refrig.	Eng. Approval of _____
Int. Brown	Final Sewer	Off-Site Improvements _____
Drywall	Final Septic Tank	
Insulation		
Final Building <u>SC 3-22-77</u>		
Appr. for Occu. <u>SC 3-22-77</u>		

INSPECTOR: \_\_\_\_\_ DATE \_\_\_\_\_

APPROVED FOR OCCUPANCY & METER \_\_\_\_\_

PLEASE NOTE REMARKS ON REVERSE SIDE 5001 W. Washington LOG # \_\_\_\_\_ AREA # \_\_\_\_\_ 76-11-4

DEPT. of BLDG. & SAFETY - CITY of LAS VEGAS, NEVADA

OWNER MIRANTI CONSTR. CO. ADDRESS 5001 W. Washington Ave. DATE 8/7/59  
GEN. CONT. SAME TYPE OF STRUCTURE S. F. DWELLING  
PERMIT NO. 31120 LEGAL DESCRIPTION Lots 5,6,7,8, B1,2, Las Vegas Square.

LOCATION & FLOOR ELEVATION	PLUMBING CONT. <u>London</u>	TEMP. POLE CONT.
FOOTINGS	PERMIT NO. <u>31221</u> DATE <u>5-11-59</u>	PERMIT NO. _____ DATE _____
FOUND & PIERS	HEAT & VENT. CONT. <u>London</u>	INSPECTION _____ DATE _____
WALL STEEL	PERMIT NO. <u>31619</u> DATE <u>7-20-58</u>	ELECTRICAL CONT. <u>Nevada</u>
BOND BEAM STEEL	SEWER CONT. <u>London</u>	PERMIT NO. <u>24976</u> DATE <u>10-1-59</u>
FRAMING & ROOF SHEATHING	PERMIT NO. <u>31231</u> DATE <u>8-7-59</u>	OUTLETS <u>76</u>
STEEL FABRICATION	ROUGH SOIL <u>London 8-9-59</u>	MOTORS _____ H.P. _____
CONNECTIONS & PAINTING	ROUGH WATER <u>London 8-7-59</u>	SLAB
LATHING	SEWER OR SEPTIC TANK <u>London 8-12-59</u>	ROUGH <u>crack 9-10-59</u>
PLASTER	TOP-OUT <u>London 9-8-59</u>	FINAL ROUGH
SCRATCH	ROUGH GAS <u>London 7-8-59</u>	FIXTURE CONT. <u>Nevada</u>
BROWN	ROUGH DUCT <u>London 7-8-59</u>	PERMIT NO. <u>24976</u> DATE <u>10/1/59</u>
FINAL BLDG. <u>Blk 11-12-59</u>	FINAL PLUMBING <u>Balley 10-8-59</u>	FIXTURES _____
GRADING & DRAINAGE	FINAL HEATING <u>Balley 10-8-59</u>	FINAL FIXTURE _____
ON-SITE PARKING SPACES	FINAL GAS <u>Balley 10-8-59</u>	APPROVED FOR METER <u>crack 10-2-59</u>
ENG. APPROVAL OF OFF-SITE IMPROVEMENTS		

APPROVED for OCCUPANCY: \_\_\_\_\_

INSPECTOR \_\_\_\_\_

DATE \_\_\_\_\_

\* PLEASE NOTE REMARKS ON REVERSE SIDE

5001 W. Washington Ave. DWELLING 8/7/59 22.04

10-6-54  
10-9-54  
Section of water - rest  
sum - rest

34/20

