

4820 E. Washington

L29 Blk. 2 Sub. Lewis Homes # 9-A Zone R-1

Y. Caly July 25, 1980

CITY OF LAS VEGAS, NEVADA

LOG NO. & AREA

T-2-2

CONST. VAL. \$

13,886⁰⁰

DEPARTMENT OF BUILDING & SAFETY

APPLICATION & BUILDING PERMIT - for:

Dwellings, Duplexes, Misc. Residential Const.

ADDRESS OF CONSTRUCTION:

4820 Washington Avenue

OWNER: LEWIS BUILDING CO., INC.

LOT(s) 28

BLOCK 1

SUBDIVISION Lewis Homes-Las Vegas No. 3

ZONE R-1

Existing structure on lot: Dwelling Accessory bldgs. Vacant lot, Other

PROPOSED CONSTRUCTION: Single Family Residence

23

USE: Residence

MATERIALS OF CONSTRUCTION: Wood Frame Concrete Block Reinforced Concrete Steel Frame

SQUARE FEET OF FLOOR AREAS: 1st _____ 2nd _____ 3rd _____ Other 176 TOTAL SQ. FT. 1070

FIRE ZONE: I 2 3 Occupancy Group A B C D E F G H I J 1-2-3-4-5

CONST. TYPE: I II III IV V

ARCHITECT: _____ ENGINEER: VTN-Nevada NO. of UNITS 1 NO. of STORIES 1

Plans Submitted: Yes No Calculations Submitted: Yes No Sewer Fee Req'd: Yes No

CONTRACTOR: LEWIS BUILDING CO., INC. STATE LICENSE # 6398 CITY LICENSE # C11-955-2-08707

ADD'L. PERMITS REQ'D: Air Cond. Elec. Plumbing Signs Paving Fence Public Walks Curb-gutters Incinerator Fire Sprinkling System

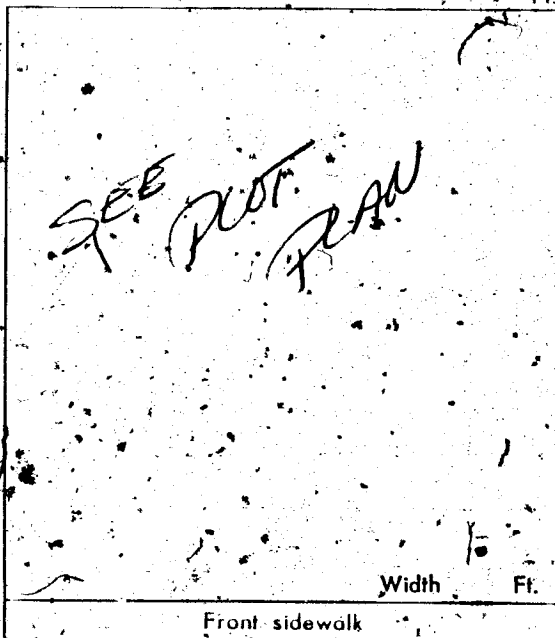

CONDITIONS OF THE PERMIT:

1. I agree to call the City Building Department for inspections before concrete is poured, before rough wiring, electrical, plumbing, framing is covered. Also for Air conditioning, sheet-rock and sheathing inspection.
2. I agree that when the job is completed that I will call for final inspection before occupancy.
3. I agree to perform all construction in accordance with City Ordinances and Building Codes.
4. The Contractor's signature below denotes authority from the owner to sign in his behalf and that the owner is aware of all requirements of this application and permit. Separate permits must be taken out for work outlined above this agreement.
5. I have read and understand the contents of this application and permit. I hereby state that the information I have supplied on this application is true and correct.

SIGNED: LEWIS BUILDING CO., INC. Contractor

BY: Earl W. Morrison V.P. Agent or Owner

CLARK COUNTY HEALTH DEPT. Date _____
LAS VEGAS FIRE DEPARTMENT Date _____

PLANNING DEPT. Date: 1-8-71

PUBLIC WORKS DEPT. Date: 1-11-71

BUILDING DEPT. Date: 1-11-71

PERMIT NO. 56747 PERMIT FEE \$ 58⁰⁰

RECEIPT
4015 \$058.00 - 8

CITY OF LAS VEGAS
DEPT. OF BUILDING & SAFETY

MUST BE MACHINE UPDATED
12 JAN 71

Handwritten: July 25, 1980

CITY OF LAS VEGAS, NEVADA
DEPARTMENT OF BUILDING & SAFETY

RECEIPT
FOR
SEWER CONNECTION FEE

JOB ADDRESS: 4820 Washington Avenue OWNER'S NAME: Lewis Building Co., Inc.

LOT 28 BLOCK 1 SUBDIVISION Lewis Homes-Las Vegas No. 3

QUANTITY	OCCUPANCY	UNIT FEE	AMOUNT
1	Single Family Residence	\$150.00	\$150.00

PAID BY: _____

TOTAL \$150.00
Less Credit *
TOTAL FEE \$ 150.00

*Credit for existing sewer is applied to the new sewer connection fee based on previous type of occupancy and only when the new occupancy requires an additional fee. This receipt does not authorize the owner or his representative to start any work without obtaining a plumbing permit.

[Signature]
DEPARTMENT OF BUILDING & SAFETY
DATE 1-11-71

73102
RECEIPT NO. 32296 SEWER FEE \$ 150.00

RECEIPT
3951 \$150.00 - 3
CITY OF LAS VEGAS
DEPT. OF BUILDING & SAFETY
MUST BE MACHINE VALIDATED
12 JAN 71

City of Las Vegas July 25, 1980

CITY OF LAS VEGAS, NEVADA

DEPARTMENT OF BUILDING & SAFETY - APPLICATION AND PERMIT FOR PLUMBING

ADDRESS OF CONSTRUCTION: 4820 Washington OWNER'S NAME: Lewis Bldg Co Inc

CIRCLE: New Bldg. Add'n: Remodel: TYPE OF BLDG. SFD APT. PUBLIC COMM.

CONTRACTOR'S NAME: Pioneer STATE LICENSE # 7507 CITY LICENSE # 7674

UNITS	DESCRIPTION	FEE	TOTAL
1	Bathtub	1.00	1-
1	Shower	1.00	1-
2	Lavatory	1.00	2-
2	Toilet	1.00	2-
	Urinal	1.00	
	Floor Drain	1.00	
	Floor Sink	1.00	
	Wash Tray	1.00	
1	Sink	1.00	1-
1	Garbage Disposal	1.00	1-
	Garbage Disposal (comm.)	3.00	
	Clothes Dryer (gas)	1.00	
1	Clothes Washer	1.00	1-
	Clothes Washer (comm.)	5.00	
	Dishwasher	1.00	
	Dishwasher (commercial)	5.00	
	Dental Unit	10.00	
	Drinking Fountain	1.00	
	Any Water using Equipment	1.00	
1	Water Heater (gas)	1.00	1-
	Sewer System - New, Replacement, or any Drainage System	4.00	4-
	Grease or Sand Trap	2.00	
	Trailer Trap	2.00	
	Septic Disposal System	4.00	
WATER SOFTENERS			
	Nonpermanent Type	4.00	
	Permanent Type (connected to Drainage)	5.00	
SWIMMING POOLS			
	Private or Wading Pool	10.00	
	Public or Semi-public	20.00	

UNITS	DESCRIPTION	FEE	TOTAL
WATER DISTRIBUTION SYSTEM			
1	Single Family Dwelling	4.00	4-
	Multiple Family Dwelling plus each unit	4.00 2.00	
	Bldg. Group "A" thru "G" per each floor	6.00	
	Hotel or Motel plus each bath	4.00 1.50	
	Trailer Park plus each space	20.00 1.00	
	Irrigation	4.00	
GAS PIPING SYSTEM			
1	Single Family Dwelling	3.00	3-
	Multiple Family Dwelling plus each unit	6.00 1.00	
	Commercial Bldg. per floor plus each unit	3.00 3.00	
	Gas Appliance (any type)	1.00	
AUTOMATIC FIRE EXTINGUISHING SYSTEM			
	Underground Piping	10.00	
	Distribution Piping ea. ft.	.01	
	Sprinkler Head each	10	
	In Range Hood and Vent	5.00	
DRY STANDPIPE SYSTEM			
	Piping	50.00	
	Each Outlet	1.00	
WET STANDPIPE SYSTEM			
	Piping	5.00	
	Fire Hose Cabinet	1.00	
MINIMUM PERMIT FEE 4.00			
TOTAL PERMIT FEE \$ <u>21.00</u>			

I hereby certify that I have carefully examined and read the above application; that the same is true and correct; and that the work herein described is to be done in accordance with all the provisions of the applicable Ordinances of the City of Las Vegas, Nevada and the State Laws, whether herein specified or not.

Signed: [Signature] Date: _____
REGISTERED MASTER PLUMBER, SPEC. CONTR. OR OWNER

Building Department [Signature] Date: 1-22-71

#12870 Permit No. 32389 Permit Fee \$ 21.00

4467 RECEIPT \$021.00 - 7
 CITY OF LAS VEGAS
 DEPT. OF BUILDING & SAFETY
 MUST BE MACHINE VALIDATED
 22 JAN 71

L. Ealy July 25, 1980

CITY OF LAS VEGAS, NEVADA

DEPARTMENT OF BUILDING & SAFETY - AIR CONDITIONING APPLICATION & PERMIT

ADDRESS OF CONSTRUCTION: 4820 Washington Avenue OWNER'S NAME: Lewis Building

CIRCLE: Addition: Remodel: New Bldg: TYPE OF BLDG.: SFD APT. COMM. PUBLIC

CONTRACTOR'S NAME: Sahara Electric & A/C STATE LICENSE 10364 CITY LICENSE C11-218-2 11368

UNITS	DESCRIPTION	FEE	TOTAL	UNITS	DESCRIPTION	FEE	TOTAL
	Unit heater - floor, wall or suspended	4.00			EVAPORATIVE COOLERS:		
	FOR EACH FORCED AIR OR GRAVITY, PIPE FURNACE OR BURNER INCLUDING DUCTS AND VENT ATTACHED TO SUCH APPLIANCES:				5 outlets or under	3.00	
	Up to and including 100,000 B.t.u.'s	4.00			Over 5 and up to and including 10	5.00	
	Over 100,000 B.t.u.'s	6.00			Each additional outlet over 10	.25	
	FOR EACH HEATING APPLICATION, REFRIGERATION UNIT, COMFORT COOLING AND HEATING UNIT, ABSORPTION UNIT, COMPRESSOR OR BOILER:				VENTILATION:		
	Up to and including 3 ton or horsepower, or absorption system up to and including 100,000 B.t.u.'s	4.00			For each fan connected to a single duct	1.00	
<u>1</u>	Over 3 ton or 3 horsepower up to and including 10, or absorption system over 100,000 B.t.u.'s up to and including 250,000 B.t.u.'s	7.00	<u>7.00</u>		For each commercial or industrial ventilation system	5.00	
	Over 10 ton or 10 horsepower up to and including 30, or absorption system over 250,000 B.t.u.'s up to and including 1,000,000 B.t.u.'s	12.00			For each commercial kitchen hood	5.00	
	Over 30 ton or 30 horsepower up to and including 50, or absorption system over 1,000,000 B.t.u.'s up to and including 1,700,000 B.t.u.'s	20.00			MISCELLANEOUS:		
	Over 50 ton or 50 horsepower, or absorption system over 1,700,000 B.t.u.'s	30.00			For each water cooling tower	8.00	
	FOR EACH AIR HANDLING UNIT INCLUDING DUCTS ATTACHED THERETO:			<u>8</u>	Duct work only - each opening	.25	<u>2.00</u>
	Up to and including 10,000 CFM	2.00			For installation or relocation of exch. commercial or industrial incinerator	15.00	
	Over 10,000 CFM	4.00			Gas piping related to the air cond. work in single family dwelling only	3.00	
					For each appliance, piece of equipment, any mechanical work or alteration or replacement not included in this schedule, the permit fee shall be computed the same as building permit fees by using the cost of installation for the valuation amount.		
					FOR THE ISSUANCE OF EACH PERMIT	3.00	
					TOTAL PERMIT FEE \$	<u>12.00</u>	

I hereby certify that I have carefully examined and read the above application; that the same is true and correct; and that the work herein described is to be done in accordance with all the provisions of the applicable Ordinances of the City of Las Vegas, Nevada and the State Laws, whether herein specified or not.

SIGNED [Signature] Date 2-2-71
Air Conditioning Contractor Owner

BUILDING-DEPARTMENT [Signature] Date 2-2-71

PERMIT NO. 30093 PERMIT FEE \$ 12.00

RECEIPT
1938 \$012.00 - 4
CITY OF LAS VEGAS
DEPT. OF BUILDING & SAFETY
MUST BE MACHINE VALIDATED
- 2 FEB 71

L. Caly July 25, 1980

CITY OF LAS VEGAS, NEVADA

DEPARTMENT OF BUILDING & SAFETY - ELECTRICAL APPLICATION & PERMIT

ADDRESS OF CONSTRUCTION: 4820 Washington Ave. OWNER'S NAME: Lewis Homes

CIRCLE: New Bldg. Add'n; Remodel; TYPE OF BLDG.: SFD. APT. PUBLIC COMM. CONTRACTOR'S NAME: Roberts ~~XXXXXX~~ Electric STATE LICENSE #: 4528 CITY LICENSE #: 3392

NUMBER	FIXTURE OR INSTALLATION	UNIT PRICE	
11	Fixture or sockets	.15	165
45	Light, receptacle or switch outlet	.20	900
	Wall or ceiling space heater	.35	
	Blas coil heater per kilowatt	.35	
1	Garbage grinder outlet	.35	35
	Dishwasher outlet	.35	
	Clothes dryer outlet	.35	
	Automatic clothes washer	.35	
	Electric range outlet	.35	
	Electric water heater outlet	.35	
	Mercury arc lamp and equipment	.35	
	Special purpose outlet	.35	
	X-ray unit and its appurtenances	5.00	
	Watts of festoon lighting (Watts) First 3,000 watts	4.00	
	for each additional thousand watts	1.50	
	Horsepower - all motors first horsepower or less	1.75	
	for each additional horsepower.	.35	
	Temporary power and lights (temporary pole)	4.00	
1	Electric service (including any single meter socket)	3.00	
	for each additional socket	.35	300
1	Air conditioning service	1.50	150
	amps	1.50	
	Each KW (KVA) Generator (Transformer) (Welder) KW (KVA)	2.00	
	First 100 KVA - For each additional KW (KVA)	.01	
	Special inspection per hour	4.00	
	Speaker outlets	.15	
	Signal or Alarm outlets	.15	
	Amplifiers	.50	
	Control panels	.25	
	T. V. outlets - master system only	.15	
	Radio outlets	.15	
	Main control racks	1.00	
	T. V. and Radio antennas - master system only	.75	
	Minimum fee for any permit	4.00	
	Total fee		1550

I hereby certify that I have carefully examined and read the above application; that the same is true and correct; and that the work herein described is to be done in accordance with all the provisions of the applicable Ordinances of the City of Las Vegas, Nevada and State laws whether herein specified or not.

SIGNED: [Signature] DATE: 2/2/71

BUILDING DEPARTMENT: [Signature] DATE: 2-2-71

PERMIT NO. 32890 PERMIT FEE: \$ 1550

RECEIPT 4976 \$015.50 - 6 CITY OF LAS VEGAS DEPT. OF BUILDING & SAFETY MUST BE MACHINE VALIDATED - 2 FEB 71

Y. Caly July 25, 1980

CITY OF LAS VEGAS, NEVADA

LOG NO. & AREA

CONST. VAL. \$1200

DEPARTMENT OF PUBLIC SERVICES
DIVISION OF BUILDING AND SAFETY

APPLICATION & BUILDING PERMIT - for:
Dwellings, Duplexes, Misc. Residential Const.

ADDRESS OF CONSTRUCTION: 4820 E. WASHINGTON OWNER: PRESS CHILDRESS

LOT(s) 28 BLOCK 1 SUBDIVISION LEWIS HOMES L.V.# 3 ZONE R-1

Existing structure on lot: Dwelling Accessory Bldgs. Vacant Lot Other

PROPOSED CONSTRUCTION: ENCLOSE CARPORT USE:

MATERIALS OF CONSTRUCTION: Wood Frame Concrete Block Reinforced Concrete Steel Frame

SQUARE FEET OF FLOOR AREAS: 1st 2nd 3rd Other TOTAL SQ. FT. 200

FIRE ZONE: Occupancy Group: CONST. TYPE:

ARCHITECT: ENGINEER: NO. of UNITS NO. of STORIES

Plans Submitted: Yes No Calculations Submitted: Yes No Sewer Fee Req'd. Yes No

CONTRACTOR: OWNER STATE LICENSE # CITY LICENSE #

ADD'L. PERMITS REQ'D.: Air Cond. Elec. Plumbing Signs Paving Fence Public Walks Curb gutters
Incinerators Fire Sprinkling System

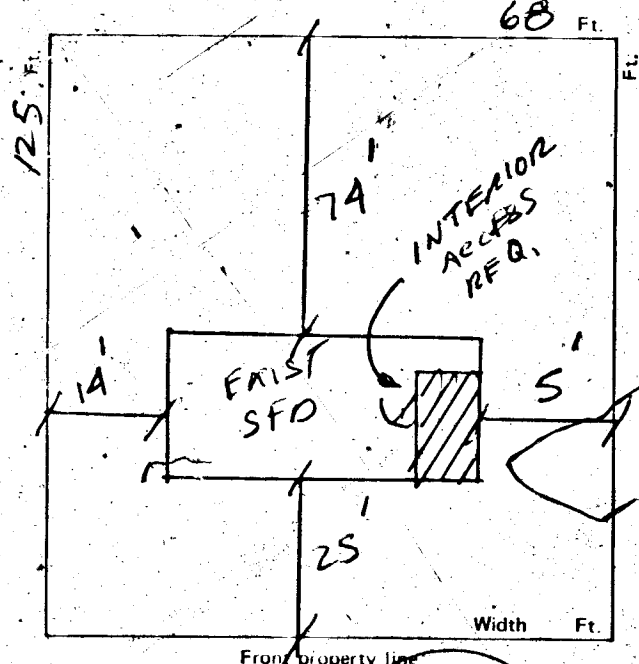

CONDITIONS OF THE PERMIT:

- I agree to call the City Building Department for inspections before concrete is poured, before rough wiring, electrical, plumbing, framing is covered. Also for Air conditioning, drywall and sheathing inspection.
- I agree that when the job is completed that I will call for final inspection before occupancy.
- I agree to perform all construction in accordance with City Ordinances and Building Codes.
- The Contractor's signature below denotes authority from the owner to sign in his behalf and that the owner is aware of all requirements of this application and permit. Separate permits must be taken out for work outlined above this agreement.
- I have read and understand the contents of this application and permit. I hereby state that the information I have supplied on this application is true and correct.

Approval for the work under this permit will be given only after refuse and debris have been removed from job site and public right of way

SIGNED: John W. Perry Contractor
BY: Agent or Owner

PLANNING DEPT. Date: 5/31/77
PUBLIC WORKS DEPT. Date:
BUILDING DIVISION: CURT Date: 5/31/77
PERMIT NO.: 3042 PERMIT FEE \$ 1500

RECEIPT
1789 \$015.00 - 8
CITY OF LAS VEGAS
DEPT. OF BUILDING & SAFETY
MUST BE MACHINE VALIDATED
- 1 JUN 77

L. Calij July 25, 1980

CITY OF LAS VEGAS, NEVADA

DEPARTMENT OF PUBLIC SERVICES—ELECTRICAL APPLICATION & PERMIT
 DIVISION OF BUILDING AND SAFETY

ADDRESS OF CONSTRUCTION: 4820 E. Washington OWNER'S NAME: J. Childress

CIRCLE: New Bldg; Add'n; Remodel; TYPE OF BLDG. SFD. APT. PUBLIC COMM.

CONTRACTOR'S NAME: Acorn STATE LICENSE # _____ CITY LICENSE # _____

NUMBER	FIXTURE OR INSTALLATION	UNIT PRICE	TOTAL
1	Rm addition, carport or garage enclosure	4.00	400
	Temporary power	4.00	
	Light, receptacle or switch outlet	.20	
	Wall or ceiling space heater	.35	
	Garbage grinder outlet	.35	
	Dishwasher outlet	.35	
	Clothes dryer outlet	.35	
	Automatic clothes washer	.35	
	Electric range outlet	.35	
	Electric water heater outlet	.35	
	Special purpose outlet	.35	
	X-ray unit and its appurtenances	5.00	
	Watts of festoon lighting (Watts) First 3,000 watts for each additional thousand watts	4.00 1.50	
	Horsepower each motor first horsepower or less for each additional horsepower	1.75 .35	
	Electric service (including any single meter socket) for each additional socket	3.00 .35	
	Air conditioning service	1.50	
	Each KW(KVA) Generator (Transformer, Welder) First 100 KVA for each additional KW(KVA)	2.00 .01	
	Speaker, signal or alarm outlet	.15	
	Amplifiers	.60	
	Control panels	.25	
	Main control racks	1.00	
	T.V. and radio antennas-master system only	.75	
	Minimum fee for any permit	4.00	
	TOTAL FEE		400

Approval for the work under this permit will be given only after refuse and debris have been removed from job site and public right of way.

I hereby certify that I have carefully examined and read the above application; that the same is true and correct; and that the work herein described is to be done in accordance with all the provisions of the applicable Ordinances of the City of Las Vegas, Nevada and State laws whether herein specified or not.

SIGNED: John W Perry DATE: _____
 MASTER (ELECTRICIAN) (TECHNICIAN) (OWNER)
 BUILDING DIVISION: WLF DATE: 5/31/77
 PERMIT NO.: 2613 PERMIT FEE: \$ 400

RECEIPT
 1790 \$004.00 - 6
 CITY OF LAS VEGAS
 DEPT. OF BUILDING & SAFETY
 MUST BE MACHINE VALIDATED
 - 1 JUN 77

CITY OF LAS VEGAS, NEVADA

LOG NO. & AREA *Letter attached from owner*

CONST. VAL. \$ 11,520.00

DEPARTMENT OF PUBLIC SERVICES
DIVISION OF BUILDING AND SAFETY

APPLICATION & BUILDING PERMIT - for:
Dwellings, Duplexes, Misc. Residential Const.

ADDRESS OF CONSTRUCTION: 4820 E. Washington

OWNER: Anthony D'Addario

LOT(s): 28

BLOCK: 1

SUBDIVISION: Jewell Homes - Las Vegas #3

ZONE: R-1

Existing structure on lot:

Dwelling

Accessory Bldgs.

Vacant Lot

Other

PROPOSED CONSTRUCTION: at n - add.

USE: Gen

MATERIALS OF CONSTRUCTION:

Wood Frame

Concrete Block

Reinforced Concrete

Steel Frame

SQUARE FEET OF FLOOR AREAS: 1st 960

2nd

3rd

Other

TOTAL SQ. FT. 960

FIRE ZONE:

Occupancy Group

R-3

CONST. TYPE: V-N

ARCHITECT:

ENGINEER:

NO. of UNITS

NO. of STORIES 1

Plans Submitted:

Yes

No

Calculations Submitted

Yes

No

Sewer Fee Req'd.

Yes

No

CONTRACTOR: Owner

STATE LICENSE #

CITY LICENSE #

ADD'L. PERMITS REQ'D.:

Air Cond.

Elec.

Plumbing

Signs

Paving

Fence

Public Walks

Curb-gutters

Incinerators

Fire Sprinkling System

CONDITIONS OF THE PERMIT:

1. I agree to call the City Building Department for inspections before concrete is poured, before rough wiring, electrical, plumbing, framing is raised. Also for Air conditioning, drywall and sheathing inspection.
2. I agree that when the job is completed that I will call for final inspection before occupancy.
3. I agree to perform all construction in accordance with City Ordinances and Building Codes.
4. The Contractor's signature below denotes authority from the owner to sign in his behalf and that the owner is aware of all requirements on this application and permit. Separate permits must be taken out for work outlined above this agreement.
5. I have read and understand the contents of this application and permit. I hereby state that the information I have supplied on this application is true and correct.

Approval for the work under this permit will be given only after refuse and debris have been removed from job site and public right of way.

SIGNED Anthony D'Addario

Contractor

BY: _____

Agent or Owner

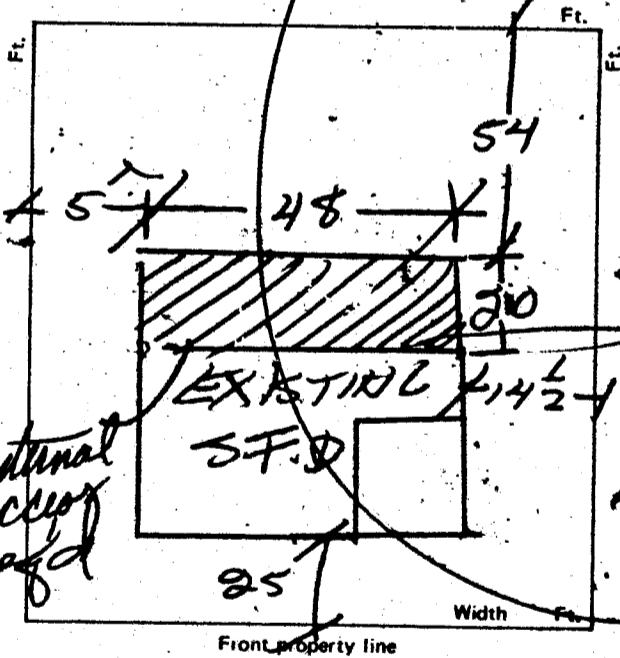

PLANNING \$.00
SFD \$ 92.50
ELEC \$ 18.70
STL \$ 111.20

TOTAL RECEIPT \$ 211.20

CHEK \$ 111.20
A#0571 BR#001/01
CITY - LAS VEGAS
BLDG. & SAFETY
04/21/81

PLANNING DEPT. [Signature]

Date: 4/20/81

PUBLIC WORKS DEPT. Nash

Date: 4-20-81

BUILDING DIVISION: M.J.

Date: 4-21-81

PERMIT NO.: 0571

PERMIT FEE \$ 92.50

1721-2401

MUST BE MACHINE VALIDATED

CITY OF LAS VEGAS, NEVADA

DEPARTMENT OF BUILDING AND SAFETY - ELECTRICAL APPLICATION & PERMIT

ADDRESS OF CONSTRUCTION: 3220 E. Washington PHONE NO. _____
 OWNER'S NAME: Anthony D'Addario
 CIRCLE: Additional Remodel; New Bldg. TYPE OF BLDG.: SFD APT. COMM. PUBLIC
 CONTRACTOR'S NAME: Quinn STATE LICENSE # _____ CITY LICENSE # _____

UNITS	DESCRIPTION	FEE	TOTAL
PERMIT ISSUANCE			
1	For Issuing Each Permit	10.00	10.00
	Supplemental Fee	4.50	
APPLIANCE CHARGE			
	Receptacle <u>15</u> Switch <u>3</u>	.40	7.20
15	Each Light Fixture or Socket	.30	4.50
	EACH OUTLET FOR: Dishwasher, Garbage Grinder, Trash Compactor, G.F.L., Clothes Washer, Dryer, Electric Range, Ovens, Smoke Detector, Special Purpose, Water Heater, Space Heater, Blast Coil Heater (PER K.W.), Mercury Lamp, Quartz Lamp, Sodium Lamp	.70	
	X-Ray Unit	10.00	
	Area Lighting (First 3,000 Watts)	8.00	
	Each Additional 1,000 Watts	3.00	
	Motors (1/2 H.P. And Over) Transformers Welders, Generators		
	First H.P. For each Unit	3.00	
	First KVA For Each Unit	.50	
	Each Additional H.P. or KVA	.30	
	Temporary Power or Pole	6.00	
	Electric Service (Incl'd First Meter)	6.00	
	Up to 200 AMP		
	400 AMP And 600 AMP	12.50	
	Over 600 AMP To 1200 AMP	25.00	
	Over 1200 AMP	50.00	
	Each Additional Meter Socket	.50	

UNITS	DESCRIPTION	FEE	TOTAL
	Sub Panel (Each)	3.00	
	Swimming Pool (Residential)	20.00	
	Swimming Pool (Semi-Public)	30.00	
	Spas	8.00	
	Recreational Vehicle Spaces (Each)	3.00	
	Busways-Trolley or Plug-in (Ea. 100 Ft.)	3.00	
	All Misc. Electric		
	Permanent A/C Unit (Pkg. Units)	3.00	
	Each Air Handler	1.00	
LOW VOLTAGE INSTALLATIONS			
	Speaker Outlets (Each)	.30	
	Signal of Alarm Outlets (Each)	.30	
	Amplifiers	2.00	
	Control Panel	.50	
	TV Master System	.30	
	Telephone or Computer Outlet	.30	
	Starter Permit		
	Contract Price or Cost of Installation		
	Misc.		
TOTAL PERMIT FEE \$			

Electrical permit fees may be computed the same as building permit fees by using the cost of installation for valuation amount when such work is not included in the above schedule.

FOR BUILDING DEPARTMENT USE ONLY			
Plans submitted: <input checked="" type="checkbox"/> yes <input type="checkbox"/> no	Occupancy type: _____	Type of Construction _____	Square Footage _____
Received by PAC: _____	Date: _____	Valuation (declared) \$ _____	
Review by Plans Check: _____	Date: _____	Fee calculated \$ _____	
Issued by _____	Date: _____	Other Fees (226) \$ _____	
Check <input type="checkbox"/> Cash <input type="checkbox"/>		Total Fees \$ _____	

- Other inspections and fees:
1. Inspections outside of normal business hours=\$15.00 per hour (minimum charge two hours).
 2. Re-inspection fee assessed under provisions of TABLE 3-A of the Uniform Building Code=\$15.00 per hour.
 3. Inspections for which no fee is specifically indicated=\$15.00 per hour (minimum charge one half hour).
 4. Additional plan review required by changes, additions or revisions to approved plans=\$15.00 per hour (minimum charge one half hour).

I hereby certify that I have carefully examined and read the above application; that the same is true and correct; and that the work herein described is to be done in accordance with all the provisions of the applicable Ordinances of the City of Las Vegas, Nevada and the State Laws, whether herein specified or not. City Master Card No. _____

SIGNED Anthony D'Addario Date _____
Master (Electrician) (Technician) (Owner)
 BUILDING DIVISION Tone Date 12/1/11
 PERMIT NO. 0571-1 PERMIT FEE \$ 12.70

RECEIPT

4/20/81
Las Vegas, Nev

Andrew Mangeris is
hereby Authorized to execute
my signature on my behalf
to any document pertaining
to planning & building
for 4820 E. Washington Ave
Las Vegas, Nevada 89110.

Anthony D. Mangeris

#

CITY OF LAS VEGAS, NEVADA

LOG NO. & AREA _____

CONST. VAL. \$ 1500⁵⁰

DEPARTMENT OF PUBLIC SERVICES
DIVISION OF BUILDING & SAFETY

APPLICATION & BUILDING PERMIT - for:
Fence, Wall, Retaining Wall.

ADDRESS OF CONSTRUCTION: 4120 E. Washington

OWNER: Anthony J. Calderone

LOT: 28 BLOCK: 1

SUBDIVISION: Las Vegas Lakeside 4 3

ZONE: R-1

Materials of Construction: Block Concrete Wire Wood Other

Yes No

PLANS:

ARCHITECT: _____

ENGINEER: _____

CALCS:

CONTRACTOR: Pearson Masonry

STATE LICENSE # 15539

CITY LICENSE # C-11-09929

TOTAL SQUARE FEET: 6000

TOTAL LINEAL FEET: _____

Remarks:

CONDITIONS OF THE PERMIT:

- Any type of retaining wall must be engineered by a Civil or Structural Engineer.
- If a home owner takes out the Building Permit and if the owner sublets the work to a Contractor, then the Contractor must take out the permit and pay for it.
- No fence or wall can be built on City property or rights-of-way, but this is not intended to preclude construction within utility easements if utilities will not be damaged or made inaccessible.
- The fence or wall shall not enclose any water meter, light standard, or fire alarm box and shall not come closer than 24" from the nearest fire hydrant outlet.
- Department Inspectors must approve footings before concrete is poured and block wall reinforcing before grouting is done.
- Maximum height of any wall or fence is 6', side and rear yards; 4' maximum in front yard with the vertical surface above the height of 2' - 50% open.
- It must not obstruct required onsite parking space (2 spaces for each dwelling unit) by the erection of this fence or wall.
- By the signing of this application I herewith agree to the requirements outlined above.

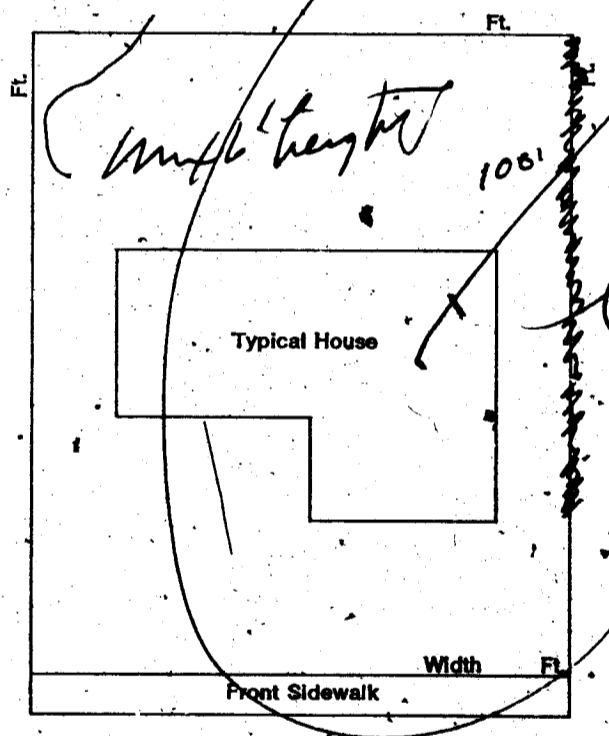

SIGNED: Jack Pearson DATE: 5-6-81

CONTRACTOR AGENT OWNER

1. LULA: \$ _____ WALL: \$ _____

DATE: 5-6-81 \$ 32.50

\$ 32.50

PLANNING DEPT: [Signature] Date: 5/6/81

PUBLIC WORKS DEPT: [Signature] Date: _____

BUILDING DIVISION: [Signature] Date: 5-6-81

PERMIT NO: 0986 PERMIT FEE \$: 32.50

RECEIPT

PAID TO: _____

CITY OF LAS VEGAS

BLDG. & SAFETY

05/06/81

MUST BE MACHINE VALIDATED

Abbi Ingraham

12-12-84

DJ

OWNER <u>V. Childress</u>		ADDRESS <u>4820 E Washington</u>	
DATE <u>5-31-77</u>		GEN. CONT. <u>Owner</u>	
TYPE OF STRUCTURE <u>Enc Carport</u>		PERMIT NO. <u>3042</u> FINAL INSPECTION	
LEGAL DESCRIPTION <u>L28 B1</u>		LOG #	AREA #
Lewis Homes			
APPROVED FOR OCCUPANCY & METER			
BUILDING		MECHANICAL	
Investigation <u>FC 3-23-79</u>		Plumbing Cont.	
Location & Footing		Permit No.	Date
Concrete Slab Floor		Heat & Vent. A/C Cont.	
Fireplace Footing		Permit No.	Date
Chimney Steel		Sewer Cont.	
Vert. Steel Reinf.		Permit No.	Date
Horiz. Steel Reinf.		Rough Soil	
Framing		Rough Water	
Ext. Lath		Top Out	
Ext. Brown		Rough Gas	
Drywall		A/C Rough Duct	
Final Building <u>HB 12-10-84</u>		Final Plumbing	
Appr. for Occu.		Final Gas	
ELECTRICAL		Final Air Cond.	
Temp. Pole Cont.		Final Sewer	
Permit No.	Date	REMARKS	
Inspection	Date	<i>Construction in progress left note to call for inspection</i>	
Electrical Cont. <u>Owner</u>		<i>11-21-78 MN. complete w/</i>	
Permit No. <u>2613</u>	Date	<i>Set in place FC 3-23-79</i>	
Rough		PLEASE NOTE ADDITIONAL REMARKS ON REVERSE SIDE.	
Final Rough		DIV OF BLDG. & SAFETY	
Final Electrical <u>HB 12-10-84</u>		CITY OF LAS VEGAS	
Temporary Service		REV 10-78	
		79-3-16	