

4417 W. Washington

L-71 B-7 Sub Char Est #2E

Gloria Paly August 4, 1980

CITY OF LAS VEGAS, NEVADA

LOG NO. & AREA R-57-4 CONST. VAL. \$44633  
DEPARTMENT OF BUILDING & SAFETY APPLICATION & BUILDING PERMIT - for:  
Dwellings, Duplexes, Misc. Residential Const.

ADDRESS OF CONSTRUCTION: 4417 West Washington Avenue OWNER: Marc & Barbara Robertson

LOT(s) 71 BLOCK 7 SUBDIVISION Charleston Estates 2B ZONE: R-1

Existing structure on lot: Dwelling  Accessory bldgs.  Vacant lot  Other

PROPOSED CONSTRUCTION: Single Family Residence USE: R-1

MATERIALS OF CONSTRUCTION: Wood Frame  Concrete Block  Reinforced Concrete  Steel Frame

SQ. FEET OF FLOOR AREAS: 1st 1372 2nd 1012 3rd 0 Other 467 TOTAL SQ. FT. 2851

FIRE ZONE: 1 2 3 Occupancy Group 001-2 CONST. TYPE: I II III IV V

ARCHITECT: BECKER BUILT ENGINEER: \_\_\_\_\_ NO. of UNITS 1 NO. of STORIES 2

Plans Submitted: Yes  No  Calculations Submitted: Yes  No  Sewer Fee Req'd: Yes  No

CONTRACTOR: BECKER BUILT STATE LICENSE #: 11092 CITY LICENSE #: C1100520

ADDL. PERMITS REQ'D: Air Cond.  Elec.  Plumbing  Signs  Paving  Fence  Public Walks  Curb-gutters   
Incinerators  Fire Sprinkling System

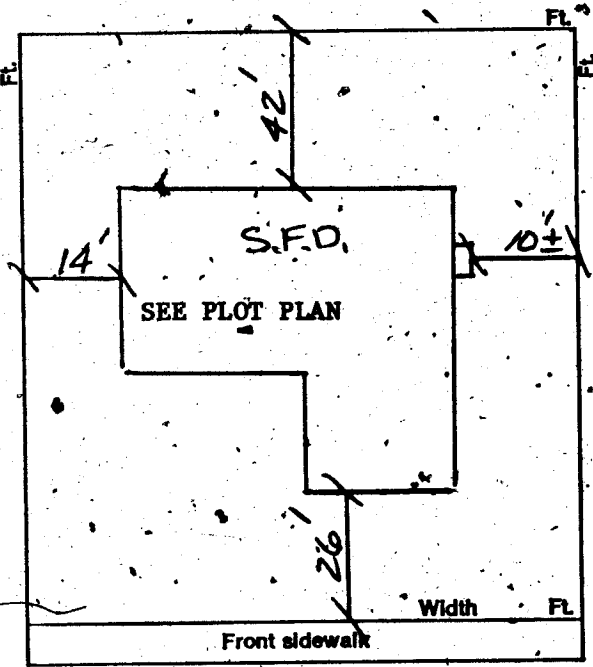

CONDITIONS OF THE PERMIT:

1. I agree to call the City Building Department for inspections before concrete is poured, before rough wiring, electrical, plumbing, framing is covered. Also for air conditioning, sheet-rock and sheathing inspection.
2. I agree that when the job is completed that I will call for final inspection before occupancy.
3. I agree to perform all construction in accordance with City Ordinances and Building Codes.
4. The Contractor's signature below denotes authority from the owner to sign in his behalf and that the owner is aware of all requirements of this application and permit. Separate permits must be taken out for work outlined above this agreement.
5. I have read and understand the contents of this application and permit; I hereby state that the information I have supplied on this application is true and correct.

SIGNED: \_\_\_\_\_ Contractor

BY: Ernest A. Becker, Jr. Agent or Owner

CLARK COUNTY HEALTH DEPT. \_\_\_\_\_ Date \_\_\_\_\_

LAS VEGAS FIRE DEPARTMENT \_\_\_\_\_ Date \_\_\_\_\_

PLANNING DEPT.: \_\_\_\_\_ Date: 9/26/75

PUBLIC WORKS DEPT.: \_\_\_\_\_ Date: 9-29-75

BUILDING DEPT.: WR7 Date: 9/29/75

#12850 PERMIT NO.: 4389 PERMIT FEE: 228<sup>00</sup>

RECEIPT

1701 \$228.00 - 8

CITY OF LAS VEGAS  
DEPT. OF BUILDING & SAFETY  
MUST BE MACHINE VALIDATED

- 6 OCT 75

Gloria Ealy August 4, 1980

**CITY OF LAS VEGAS, NEVADA**  
**DEPARTMENT OF BUILDING & SAFETY**  
**RECEIPT**  
**FOR**  
**SEWER CONNECTION FEE**

JOB ADDRESS: 4417 West Washington Avenue OWNER'S NAME: Marc & Barbara Robertson  
LOT 71 BLOCK 7 SUBDIVISION Charleston Estates 2E

QUANTITY	OCCUPANCY	UNIT FEE	AMOUNT
1	Single Family Residence		\$150.00

PAID BY: BECKER BUILT

TOTAL 150.00  
Less Credit\* \_\_\_\_\_  
TOTAL FEE \$ 150.00

\*Credit for existing sewer is applied to the new sewer connection fee based on previous type of occupancy, and only when the new occupancy requires an additional fee.

This receipt does not authorize the owner or his representative to start any work without obtaining a plumbing permit.

*WR7* *19/2/80*  
DEPARTMENT OF BUILDING & SAFETY DATE

RECEIPT NO. 2739 SEWER FEE \$ 150.00

# 73102

RECEIPT  
1702 \$150.00 - 3  
CITY OF LAS VEGAS  
DEPT. OF BUILDING & SAFETY  
MUST BE MACHINE VALIDATED

Gloria Ealy August 4, 1980

CITY OF LAS VEGAS, NEVADA  
DEPARTMENT OF BUILDING & SAFETY — APPLICATION AND PERMIT FOR PLUMBING

ADDRESS OF CONSTRUCTION: 4417 W. Washington OWNER'S NAME: Marc Robertson  
CIRCLE: New Bldg. Add'n; Remod. TYPE OF BLDG.: SFD APT. PUBLIC COMM.  
CONTRACTOR'S NAME: Big Town Plumbing STATE LICENSE # \_\_\_\_\_ CITY LICENSE # 01201

UNITS	DESCRIPTION	FEE	TOTAL
1	Bath	1.00	1.00
2	Showers	1.00	2.00
3	Lavatory	1.00	3.00
3	Toilet	1.00	3.00
	Urinal	1.00	
	Floor Drain	1.00	
	Floor Sink	1.00	
	Wash Tray	1.00	
2	Sink	1.00	2.00
1	Garbage Disposal	1.00	1.00
	Garbage Disposal (comm.)	3.00	
	Clothes Dryer (gas)	1.00	
1	Clothes Washer	1.00	1.00
	Clothes Washer (comm.)	5.00	
1	Dishwasher	1.00	1.00
	Dishwasher (commercial)	5.00	
	Dental Unit	10.00	
	Drinking Fountain	1.00	
	Any Water using Equipment	1.00	
1	Water Heater (gas) (elect.)	1.00	1.00
1	Sewer System — New, Replacement, or any Drainage System	4.00	4.00
	Grease or Sand Trap	2.00	
	Trailer Trap	2.00	
	Septic Disposal System	4.00	
WATER SOFTENERS			
	Nonpermanent Type	4.00	
	Permanent Type (connected to Drainage)	5.00	
SWIMMING POOLS			
	Private or Wading Pool	10.00	
	Public or Semi-public	20.00	

UNITS	DESCRIPTION	FEE	TOTAL
WATER DISTRIBUTION SYSTEM			
1	Single Family Dwelling	4.00	4.00
	Multiple Family Dwelling plus each unit	4.00 2.00	
	Bldg. Group "A" thru "G" per each floor	6.00	
	Hotel or Motel plus each bath	4.00 1.50	
	Trailer Park plus each space	20.00 1.00	
	Irrigation	4.00	
GAS PIPING SYSTEM			
	Single Family Dwelling	3.00	
	Multiple Family Dwelling plus each unit	6.00 1.00	
	Commercial Bldg. per floor plus each unit	3.00 3.00	
	Gas Appliance (any type)	1.00	
AUTOMATIC FIRE EXTINGUISHING SYSTEM			
	Underground Piping	10.00	
	Distribution Piping ea. ft.	.01	
	Sprinkler Head each	.10	
	In Range Hood and Vent	5.00	
DRY STANDPIPE SYSTEM			
	Piping	50.00	
	Each Outlet	1.00	
WET STANDPIPE SYSTEM			
	Piping	5.00	
	Fire Hose Cabinet	1.00	
	MINIMUM PERMIT FEE	4.00	
PIPELINE CONTRACTOR; SECT. 14-B.P.F. \$			
TOTAL PERMIT FEE \$			<u>23</u>

I hereby certify that I have carefully examined and read the above application; that the same is true and correct; and that the work herein described is to be done in accordance with all the provisions of the applicable Ordinances of the City of Las Vegas, Nevada and the State Laws, whether herein specified or not.

Signed: Irwin S. Parkin Date: 10/8/75  
REGISTERED MASTER PLUMBER, SPEC. CONT. OF OWNER  
Building Department: M. Miller Date: \_\_\_\_\_  
#12870 Permit No. 2748 Permit Fee \$ 23.00

RECEIPT  
1724 \$023.00 — .7  
CITY OF LAS VEGAS  
DEPT. OF BUILDING & SAFETY  
MUST BE MACHINE VALIDATED  
- 403 35

Bloria Ealy August 4, 1980

CITY OF LAS VEGAS, NEVADA

LOG NO. & AREA \_\_\_\_\_ CONST. VAL \$ 1230<sup>00</sup>  
DEPARTMENT OF BUILDING & SAFETY APPLICATION & BUILDING PERMIT — for:  
Fence, Wall, Retaining Wall.

ADDRESS OF CONSTRUCTION: 4417 West Washington Avenue OWNER: Marc Robertson

LOT(s) 71 BLOCK 7 SUBDIVISION Charleston Estates 2E ZONE: R-1

Materials of Construction: Block  Concrete  Wire  Wood  Other  Yes No  
PLANS:

ARCHITECT: BECKER & SONS ENGINEER: BECKER & SONS CALCS:

CONTRACTOR: BECKER BUILT STATE LICENSE # 11092 CITY LICENSE # C11520

TOTAL SQUARE FEET: 1,230 TOTAL LINEAL FEET: 200

Remarks:  
Block wall varies in height

CONDITIONS OF THE PERMIT:

1. Any type of retaining wall must be engineered by a Civil or Structural Engineer.
2. If a home owner takes out the Building Permit and if the owner sublets the work to a Contractor, then the Contractor must take out the permit and pay for it.
3. No fence or wall can be built on City property or rights-of-way; but this is not intended to preclude construction within utility easements if utilities will not be damaged or made inaccessible.
4. The fence or wall shall not enclose any water meter, light standard, or fire alarm box and shall not come closer than 24" from the nearest fire hydrant outlet.
5. Department Inspectors must approve footings before concrete is poured and block wall reinforcing before grouting is done.
6. Maximum height of any wall or fence is 6', side and rear yards; 4' maximum in front yard with the vertical surface above the height of 2' — 50% open.
7. I must not obstruct required onsite parking space (2 spaces for each dwelling unit) by the erection of this fence or wall.
8. By the signing of this application I herewith agree to the requirements outlined above.

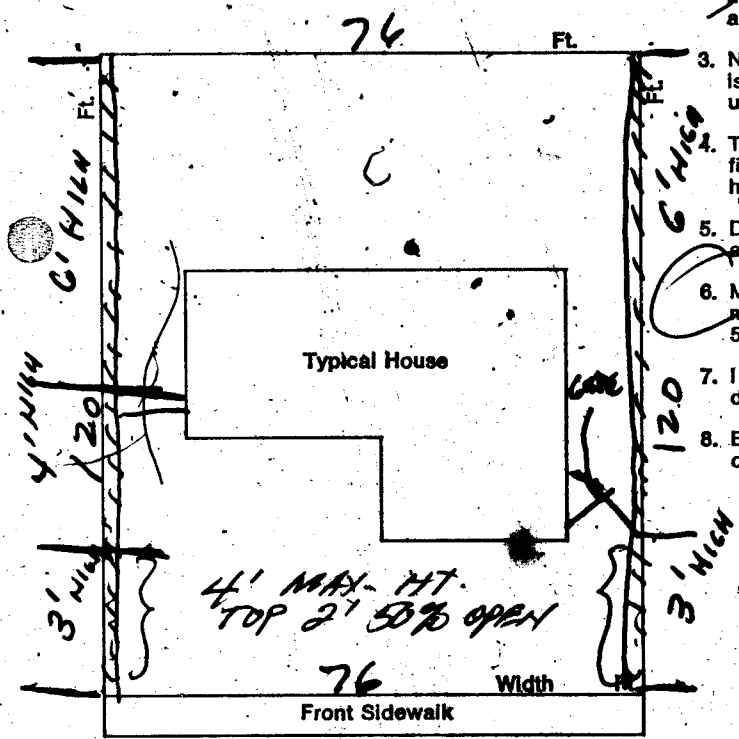

SIGNED: \_\_\_\_\_ DATE: 10/15/75  
CONTRACTOR  AGENT  OWNER

PLANNING DEPT: \_\_\_\_\_ Date: 11/17/75  
PUBLIC WORKS DEPT: Debbie Dammann Date: 10/17/75  
BUILDING DEPT: M. Miller Date: 10-17-75  
#12850 PERMIT NO: 4524 PERMIT FEE \$ 1500

RECEIPT  
2185 \$015.00 - 8  
CITY OF LAS VEGAS  
DEPT. OF BUILDING & SAFETY  
MUST BE MACHINE VALIDATED  
2-10-75

Gloria Ealy August 4, 1980

**CITY OF LAS VEGAS, NEVADA**

**DEPARTMENT OF BUILDING & SAFETY - ELECTRICAL APPLICATION & PERMIT**

ADDRESS OF CONSTRUCTION: 4417 W. Washington OWNER'S NAME: Marc Robertson  
 CIRCLE: New Bldg.; Add'n.; Remodel; TYPE OF BLDG.: SFD. APT. PUBLIC COMM.  
 CONTRACTOR'S NAME: Denton Electric Co. STATE LICENSE # 9750 CITY LICENSE # 011-249

NUMBER	FIXTURE OR INSTALLATION	UNIT PRICE	TOTAL
	Rm addition, carport or garage enclosure	4.00	
	Temporary power	4.00	
111	Light, receptacle or switch outlet	.20	22.20
	Wall or ceiling space heater	.35	
1	Garbage grinder outlet	.35	.35
1	Dishwasher outlet	.35	.35
1	Clothes dryer outlet	.35	.35
1	Automatic clothes washer	.35	.35
1	Electric range outlet	.35	.35
1	Electric water heater outlet	.35	.35
	Special purpose outlet	.35	
	X-ray unit and its appurtenances	5.00	
	Watts of festoon lighting (Watts) First 3,000 watts for each additional thousand watts	1.00 1.50	
2	Horsepower each motor first horsepower or less for each additional horsepower	1.75 .35	3.50
	Electric service (including any single meter socket) for each additional socket	3.00 .35	
	Air conditioning service	1.50	
	Each KW(KVA) Generator (Transformer, Welder) First 100 KVA for each additional KW(KVA)	2.00 .01	
	Speaker, signal or alarm outlet	.15	
	Amplifiers	.50	
	Control panels	.25	
	Main control racks	1.00	
	T.V. and radio antennas-master system only	.75	
	Minimum fee for any permit	4.00	
	<b>TOTAL FEE</b>		<b>29.20</b>

Approval for the work under this permit will be given only after refuse and debris have been removed from job site and public right of way.

I hereby certify that I have carefully examined and read the above application; that the same is true and correct; and that the work herein described is to be done in accordance with all the provisions of the applicable Ordinances of the City of Las Vegas, Nevada and State laws whether herein specified or not.

SIGNED E.H. Denton DATE 11/7/75  
 MASTER (ELECTRICIAN) (TECHNICIAN) (OWNER)  
 BUILDING DEPARTMENT WR7 DATE 11/21/75  
 #12860 PERMIT NO. 2379 PERMIT FEE: \$ 29.20

RECEIPT  
 3164 \$029.20 - 6  
 CITY OF LAS VEGAS  
 DEPT. OF BUILDING & SAFETY  
 MUST BE MACHINE VALIDATED  
 1 JUN 75

Gloria Ealy August 4, 1980

**CITY OF LAS VEGAS, NEVADA**

**DEPARTMENT OF BUILDING & SAFETY - APPLICATION AND PERMIT FOR PLUMBING**

ADDRESS OF CONSTRUCTION: 4417 N. Washington OWNER'S NAME: Marc Robertson

CIRCLE: New Bldg.; Add'n.; Remodel; TYPE OF BLDG.: SFD. APT. PUBLIC COMM.

CONTRACTOR'S NAME: \_\_\_\_\_ STATE LICENSE # \_\_\_\_\_ CITY LICENSE # \_\_\_\_\_

UNITS	DESCRIPTION	FEE	TOTAL
	Bathtub	1.00	
	Shower	1.00	
	Lavatory	1.00	
	Toilet	1.00	
	Urinal	1.00	
	Floor Drain	1.00	
	Floor Sink	1.00	
	Wash Tray	1.00	
	Sink	1.00	
	Garbage Disposal	1.00	
	Garbage Disposal (comm.)	3.00	
	Clothes Dryer (gas)	1.00	
	Clothes Washer	1.00	
	Clothes Washer (comm.)	5.00	
	Dishwasher	1.00	
	Dishwasher (commercial)	5.00	
	Dental Unit	10.00	
	Drinking Fountain	1.00	
	Any Water using Equipment	1.00	
	Water Heater (gas) (elect.)	1.00	
	Sewer System - New, Replacement, or any Drainage System	4.00	
	Grease or Sand Trap	2.00	
	Trailer Trap	2.00	
	Septic Disposal System	4.00	
<b>WATER SOFTENERS</b>			
	Nonpermanent Type	4.00	
	Permanent Type (connected to Drainage)	5.00	
<b>SWIMMING POOLS</b>			
	Private or Wading Pool	10.00	
	Public or Semi-public	20.00	

UNITS	DESCRIPTION	FEE	TOTAL
<b>WATER DISTRIBUTION SYSTEM</b>			
	Single Family Dwelling	4.00	
	Multiple Family Dwelling plus each unit	4.00	2.00
	Bldg. Group "A" thru "G" per each floor	6.00	
	Hotel or Motel plus each bath	4.00	1.50
	Trailer Park plus each space	20.00	1.00
	Irrigation	4.00	
<b>GAS PIPING SYSTEM</b>			
	Single Family Dwelling	3.00	
	Multiple Family Dwelling plus each unit	6.00	1.00
	Commercial Bldg. per floor plus each unit	3.00	3.00
	Gas Appliance (any type)	1.00	
<b>AUTOMATIC FIRE EXTINGUISHING SYSTEM</b>			
	Underground Piping	10.00	
	Distribution Piping ea. ft.	.01	
	Sprinkler Head each	10	
	In Range Hood and Vent	5.00	
<b>DRY STANDPIPE SYSTEM</b>			
	Piping	50.00	
	Each Outlet	1.00	
<b>WET STANDPIPE SYSTEM</b>			
	Piping	5.00	
	Fire Hose Cabinet	1.00	
<b>MINIMUM PERMIT FEE</b> 4.00			
<b>PIPELINE CONTRACTOR; SECT. 14-B.P.F. \$</b>			
<b>TOTAL PERMIT FEE \$</b> <u>400</u>			

I hereby certify that I have carefully examined and read the above application; that the same is true and correct; and that the work herein described is to be done in accordance with all the provisions of the applicable Ordinances of the City of Las Vegas, Nevada and the State Laws, whether herein specified or not.

Approval for the work under this permit will be given only after refuse and debris have been removed from job site and public right of way.

Signed: [Signature] Date: 4-6-76  
Registered Master Plumber, Contractor, or Owner

Building Department: [Signature] Date: 4-6-76

Permit No. 1126 Permit Fee \$ 400

#12870

RECEIPT  
9510 \$004.00 - 7  
CITY OF LAS VEGAS  
DEPT. OF BUILDING & SAFETY  
MUST BE MACHINE VALIDATED  
- 6 APR 76

Gloria Ealy August 4, 1980

### CITY OF LAS VEGAS, NEVADA

LOG NO. & AREA \_\_\_\_\_ CONST. VAL. \$ 2376<sup>00</sup>

DEPARTMENT OF PUBLIC SERVICES.  
DIVISION OF BUILDING AND SAFETY

APPLICATION & BUILDING PERMIT - for:  
Dwellings, Duplexes, Misc. Residential Const.

ADDRESS OF CONSTRUCTION: 4417 W. Washington OWNER: Marc Robertson

LOT(s) 71 BLOCK 7 SUBDIVISION CHARLESTON EST. # 2-E ZONE: R-1

Existing structure on lot: Dwelling  Accessory Bldgs.  Vacant Lot  Other

PROPOSED CONSTRUCTION: Patio Cover USE: \_\_\_\_\_

MATERIALS OF CONSTRUCTION: Wood Frame  Concrete Block  Reinforced Concrete  Steel Frame

SQUARE FEET OF FLOOR AREAS: 1st \_\_\_\_\_ 2nd \_\_\_\_\_ 3rd \_\_\_\_\_ Other \_\_\_\_\_ TOTAL SQ. FT. 792

FIRE ZONE: \_\_\_\_\_ Occupancy Group \_\_\_\_\_ CONST. TYPE: \_\_\_\_\_

ARCHITECT: \_\_\_\_\_ ENGINEER: \_\_\_\_\_ NO. of UNITS \_\_\_\_\_ NO. of STORIES \_\_\_\_\_

Plans Submitted: Yes  No  Calculations Submitted: Yes  No  Sewer Fee Req'd. Yes  No

CONTRACTOR: Owner STATE LICENSE # \_\_\_\_\_ CITY LICENSE # \_\_\_\_\_

ADD'L. PERMITS REQ'D.: Air Cond.  Elec.  Plumbing  Signs  Paving  Fence  Public Walks  Curb-gutters   
Incinerators  Fire Sprinkling System

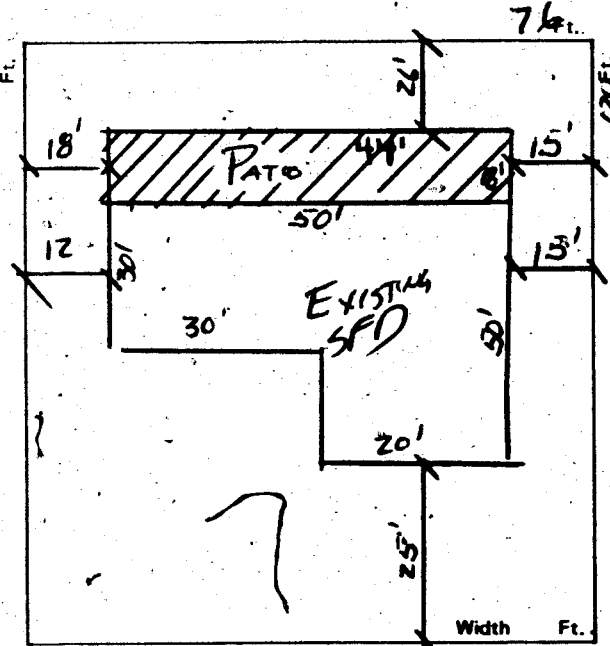

#### CONDITIONS OF THE PERMIT:

1. I agree to call the City Building Department for inspections before concrete is poured, before rough wiring, electrical, plumbing, framing is covered. Also for Air conditioning, drywall and sheathing inspection.
2. I agree that when the job is completed that I will call for final inspection before occupancy.
3. I agree to perform all construction in accordance with City Ordinances and Building Codes.
4. The Contractor's signature below denotes authority from the owner to sign in his behalf and that the owner is aware of all requirements of this application and permit. Separate permits must be taken out for work outlined above this agreement.
5. I have read and understand the contents of this application and permit. I hereby state that the information I have supplied on this application is true and correct.

Approval for the work under this permit will be given only after all fees and debris have been removed from the site and public right-of-way.

SIGNED: \_\_\_\_\_ Contractor

BY: \_\_\_\_\_ Agent or Owner

Lot Area 9,120 Front property line  
Lot Cover Area 2282

PLANNING DEPT.: Dan Brown Date: 5-27-78

PUBLIC WORKS DEPT.: AK Vieder Date: 5-22-78

BUILDING DIVISION: N/A Date: 5-22-78

PERMIT NO.: 6529 PERMIT FEE \$ 18<sup>00</sup>

154-01-220

INFORM \$ \_\_\_\_\_  
SFD \$ \_\_\_\_\_  
STL \$ \_\_\_\_\_  
RTL \$ \_\_\_\_\_

RECEIPT  
CITY OF LAS VEGAS  
MUST BE MACHINE VALIDATED

*Done Hovaki 11-9-83*

DIVISION of BUILDING & SAFETY - CITY of LAS VEGAS, NEVADA  
 OWNER MARC ROBERTSON ADDRESS 4417 W. Washington DATE 5-22-78  
 GEN. CONT. Owner  
 PERMIT NO. 6529 TYPE OF STRUCTURE patio cover  
 LEGAL DESCRIPTION L 71 B 7 Charleston Est

BUILDING	MECHANICAL	ELECTRICAL
Investigation	Plumbing Cont.	Temp. pole cont.
Location & Footing	Permit No. _____ Date _____	Permit No. _____ Date _____
Stem Wall	Heat & Vent. A/C Cont.	Inspection _____ Date _____
Concrete Slab Floor	Permit No. _____ Date _____	Electrical Cont.
Floor Framing	Sewer Cont.	Permit No. _____ Date _____
Fireplace Footing	Permit No. _____ Date _____	Fixtures Cont.
Chimney Steel	Rough Soil	Permit No. _____ Date _____
Vert. Steel Reinf.	Rough Water	Slab
Horiz. Steel Reinf.	Top Out	Rough
Roof Sheathing <u>EC 8-1-74</u>	Rough Gas	Final Rough
Framing <u>EC 8-8-74</u>	A/C Rough Duct	Final Fixture
Backing for siding	Ref. Rough Piping	Final Electrical
Ext. Lath	Final Plumbing	Temporary Service
Ext. Scratch	Final Gas	MISCELLANEOUS
Ext. Brown	Final Air Cond.	Grading & Drainage
Int. Lath	Final Refrig.	On-Site Parking Spaces _____ App. _____
Int. Brown	Final Sewer	Eng. Approval of _____
Drywall	Final Septic Tank	Off-Site Improvements _____
Insulation		
Final Building <u>EC 3-2-79</u>		
Appr. for Occu.		

INSPECTOR: \_\_\_\_\_ DATE \_\_\_\_\_

APPROVED FOR OCCUPANCY & METER \_\_\_\_\_

PLEASE NOTE REMARKS ON REVERSE SIDE 4417 W. Washington LOG # \_\_\_\_\_ AREA # \_\_\_\_\_ 76-114

DEPT. of BLDG. & SAFETY - CITY of LAS VEGAS, NEVADA  
 OWNER Marc & Barbara Robertson ADDRESS 4417 W. Washington Ave. DATE 10-7-75  
 GEN. CONT. Becker Built  
 PERMIT NO. 4389 TYPE OF STRUCTURE SFD, fp  
 LEGAL DESCRIPTION L 71 B 7 Charleston Estates 2 E

BUILDING	MECHANICAL	ELECTRICAL
Investigation	Plumbing Cont. <u>Big Lawn</u>	Temp. pole cont.
Location & Footing <u>29-10-75</u>	Permit No. <u>2748</u> Date <u>Detail-8-75</u>	Permit No. _____ Date _____
Stem Wall <u>29-10-75</u>	Heat & Vent. A/C Cont.	Inspection <u>HDD-10-75</u> Date _____
Concrete Slab Floor <u>29-10-75</u>	Permit No. _____ Date _____	Electrical Cont. <u>Becker Built</u> <u>11-11-75</u>
Floor Framing	Sewer Cont. <u>Becker Built</u>	Permit No. <u>2379</u> Date _____
Fireplace Footing <u>29-10-75</u>	Permit No. <u>2739</u> Date _____	Fixtures Cont.
Chimney Steel	Rough Soil <u>RW 10-15-75</u>	Permit No. _____ Date _____
Vert. Steel Reinf.	Rough Water <u>RW 10-15-75</u>	Slab
Horiz. Steel Reinf.	Top Out <u>RW 11-6-75</u>	Rough <u>HDD 12-75</u>
Roof Sheathing <u>29-11-75</u>	Rough Gas	Final Rough
Framing <u>29-11-75</u>	A/C Rough Duct <u>RW 11-12-75</u>	Final Fixture
Backing for siding	Ref. Rough Piping	Final Electrical <u>HDD-2-75</u>
Ext. Lath <u>29-11-75</u>	Final Plumbing <u>RW 12-2-75</u>	Temporary Service
Ext. Scratch <u>29-11-75</u>	Final Gas	MISCELLANEOUS
Ext. Brown <u>29-11-75</u>	Final Air Cond. <u>RW 12-2-75</u>	Grading & Drainage
Int. Lath	Final Refrig.	On-Site Parking Spaces _____ App. _____
Int. Brown	Final Sewer	Eng. Approval of _____
Drywall <u>29-11-75</u>	Final Septic Tank	Off-Site Improvements _____
Permit No.		
Final Building <u>R.O. 12-4-75</u>		
Appr. for Occu.		

INSPECTOR: \_\_\_\_\_ DATE \_\_\_\_\_

APPROVED FOR OCCUPANCY & METER R.O. 12-4-75

PLEASE NOTE REMARKS ON REVERSE SIDE 4417 W. Washington Ave. LOG # \_\_\_\_\_ AREA # \_\_\_\_\_ \$ 57-4

*Done Hovaki* 11-9-83

DIVISION of BUILDING & SAFETY - CITY of LAS VEGAS, NEVADA  
 OWNER MARC ROBERTSON ADDRESS 4417 W. Washington DATE 5-22-78  
 GEN. CONT. Owner  
 PERMIT NO. 6529 TYPE OF STRUCTURE patio cover  
 LEGAL DESCRIPTION L 71 B 7 Charleston Est

BUILDING	MECHANICAL	ELECTRICAL
Investigation	Plumbing Cont.	Temp. pole cont.
Location & Footing	Permit No. _____ Date _____	Permit No. _____ Date _____
Stem Wall	Heat & Vent. A/C Cont.	Inspection _____ Date _____
Concrete Slab Floor	Permit No. _____ Date _____	Electrical Cont. _____ Date _____
Floor Framing	Sewer Cont.	Permit No. _____ Date _____
Fireplace Footing	Permit No. _____ Date _____	Fixtures Cont. _____ Date _____
Chimney Steel	Rough Soil	Permit No. _____ Date _____
Vert. Steel Reinf.	Rough Water	Slab _____
Horiz. Steel Reinf.	Top Out _____	Rough _____
Roof Sheathing <u>EC 8-8-77</u>	Rough Gas _____	Final Rough _____
Framing <u>EC 8-8-77</u>	A/C Rough Duct _____	Final Fixture _____
Backing for siding	Ref. Rough Piping _____	Final Electrical _____
Ext. Lath _____	Final Plumbing _____	Temporary Service _____
Ext. Scratch _____	Final Gas _____	MISCELLANEOUS
Ext. Brown _____	Final Air Cond. _____	Grading & Drainage _____
Int. Lath _____	Final Refrig. _____	On-Site Parking Spaces _____ App. _____
Int. Brown _____	Final Sewer _____	Eng. Approval of _____
Drywall _____	Final Septic Tank _____	Off-Site Improvements _____
Insulation _____		
Final Building <u>EC 3-27-79</u>		
Appr. for Occu. _____		

INSPECTOR: \_\_\_\_\_ DATE \_\_\_\_\_

APPROVED FOR OCCUPANCY & METER \_\_\_\_\_

PLEASE NOTE REMARKS ON REVERSE SIDE 4417 W. Washington LOG # \_\_\_\_\_ AREA # \_\_\_\_\_ 76-114

DEPT. of BLDG. & SAFETY - CITY of LAS VEGAS, NEVADA  
 OWNER Marc & Barbara Robertson ADDRESS 4417 W. Washington Ave. DATE 10-7-75  
 GEN. CONT. Becker Built  
 PERMIT NO. 4389 TYPE OF STRUCTURE SFD, fp  
 LEGAL DESCRIPTION L 71 B 7 Charleston Estates 2 E

BUILDING	MECHANICAL	ELECTRICAL
Investigation	Plumbing Cont. <u>Big Four</u>	Temp. pole cont.
Location & Footing <u>29-10-75</u>	Permit No. <u>2748</u> Date <u>Detail 8-75</u>	Permit No. _____ Date _____
Stem Wall <u>29-10-75</u>	Heat & Vent. A/C Cont.	Inspection <u>HOD 10-75</u> Date _____
Concrete Slab Floor <u>29-10-75</u>	Permit No. _____ Date _____	Electrical Cont. <u>Becker Built</u> <u>11-12-75</u>
Floor Framing	Sewer Cont. <u>Becker Built</u>	Permit No. <u>2379</u> Date _____
Fireplace Footing <u>29-10-75</u>	Permit No. <u>2739</u> Date _____	Fixtures Cont. _____ Date _____
Chimney Steel	Rough Soil <u>RW 10-15-75</u>	Permit No. _____ Date _____
Vert. Steel Reinf.	Rough Water <u>RW 10-15-75</u>	Slab _____
Horiz. Steel Reinf.	Top Out <u>RW 11-6-75</u>	Rough <u>HOD 12-75</u>
Roof Sheathing <u>29-11-75</u>	Rough Gas _____	Final Rough _____
Framing <u>29-11-75</u>	A/C Rough Duct <u>RW 11-12-75</u>	Final Fixture _____
Backing for siding	Ref. Rough Piping _____	Final Electrical <u>HOD 2-75</u>
Ext. Lath <u>29-11-75</u>	Final Plumbing <u>RW 12-2-75</u>	Temporary Service _____
Ext. Scratch <u>29-11-75</u>	Final Gas _____	MISCELLANEOUS
Ext. Brown <u>29-11-75</u>	Final Air Cond. <u>RW 12-2-75</u>	Grading & Drainage _____
Int. Lath _____	Final Refrig. _____	On-Site Parking Spaces _____ App. _____
Int. Brown _____	Final Sewer _____	Eng. Approval of _____
Drywall <u>29-11-75</u>	Final Septic Tank _____	Off-Site Improvements _____
Permit No. _____		
Final Building <u>R. 12-4-75</u>		
Appr. for Occu. _____		

INSPECTOR: \_\_\_\_\_ DATE \_\_\_\_\_

APPROVED FOR OCCUPANCY & METER R. 12-4-75

PLEASE NOTE REMARKS ON REVERSE SIDE 4417 W. Washington Ave. LOG # \_\_\_\_\_ AREA # \_\_\_\_\_ \$ 57-4

*Done Hickey* 11-9-75

DEPARTMENT OF BUILDING & SAFETY  
CITY OF LAS VEGAS, NEVADA

KARDEX CARD  
FENCE & RETAINING  
WALLS

OWNER Marc W Robertson ADDRESS 4417 W. Washington Ave. DATE 10-17-75

CONTRACTOR Becker & Sons PERMIT NO. 4524

LOT \_\_\_\_\_ BLOCK \_\_\_\_\_ SUBDIVISION block fence

Fence (wire, wood, etc.)	Walls (masonry, rock, etc.)
Location _____	Location <u>2911-6-75</u>
Final Inspection _____	Footing <u>2911-6-75</u>
	Wall Steel <u>2911-10-75</u> 2d _____ 3d _____
	Final Inspection <u>2911-12-75</u>
Retaining Wall (masonry)	Retaining Wall (concrete)
Location _____	Location _____
Footing _____	Footing _____
Wall Steel 1st _____ 2d _____ 3d _____	Wall Steel 1st _____ 2d _____ 3d _____
Bond Beam 1st _____ 2d _____ 3d _____	Final Inspection _____
Final Inspection _____	

23.14 B ADDRESS 4417 W. Washington Ave. LOG NO. \_\_\_\_\_ AREA \_\_\_\_\_

Department of Building & Safety  
City of Las Vegas, Nevada

Special Kاردex  
Elec. only, Plbg. only, A.C. only

Owner Robertson Address 4417 W. Washington Date: 4/6/76

Contractor \_\_\_\_\_ Permit No. \_\_\_\_\_

Lot \_\_\_\_\_ Block \_\_\_\_\_ Subdivision \_\_\_\_\_

Electric Only	Plumbing Only	Heat & Vent. A. C. Only
Contractor _____	Contractor <u>Owner</u>	Contractor _____
Permit No. _____	Permit No. <u>1126</u>	Permit No. _____
Slab _____	Rough Soil _____	A.C. Rough Duct _____
Rough Elect _____	Rough Water _____	Ref. Ro. Piping _____
Final Rough _____	Top Out _____	Rough Gas _____
Final Fixture _____	Rough Gas _____	Final Refrig _____
Final Elec _____	Final Plbg. _____	Final Air Cond _____
Temp. Service _____	Final Gas _____	Final Gas _____
	Final Sewer _____	
	Final Septic Tank _____	

23.06 D Address 4417 W. Washington Log No. \_\_\_\_\_ Sprinkler Area \_\_\_\_\_