

4409/4413 W. Washington

Debbie Ingram 8-23-88

# CITY OF LAS VEGAS, NEVADA

LOG NO. & AREA R-131 DATE \_\_\_\_\_ CONST. VAL. \$ 0

DEPARTMENT OF BUILDING AND SAFETY

**BUILDING PERMIT FOR:** Single Family Dwelling, Remodel, Additions, Misc. Residential Construction

PHONE 386-6251  
ADDRESS OF CONSTRUCTION 4409 & 4413 W WASHINGTON OWNER SHAWN JUSTIN ENGLERT PHONE NO. 731-3445

LOT(S) \_\_\_\_\_ BLOCK \_\_\_\_\_ SUBDIVISION \_\_\_\_\_ ZONE \_\_\_\_\_

PROPOSED CONSTRUCTION PLAN REVIEW USE \_\_\_\_\_

THIS PERMIT FOR BLDG.  AC  ELEC  PLBG  OTHER PERMITS RECD.: FENCE  OFF SITE  SWIM POOL

FLOOR AREA BSMT \_\_\_\_\_ 1ST \_\_\_\_\_ 2ND \_\_\_\_\_ GARAGE \_\_\_\_\_ PORCH \_\_\_\_\_ TOTAL \_\_\_\_\_

CONTRACTOR UNIVERSAL BLDG. CON. STATE LICENSE NO. \_\_\_\_\_ CITY LICENSE NO. \_\_\_\_\_

ARCHITECT \_\_\_\_\_ ENGINEER \_\_\_\_\_

MASTER PLUMBER/CONTRACTOR \_\_\_\_\_ MASTER ELECTRICIAN/CONTRACTOR \_\_\_\_\_

### OTHER INSPECTIONS AND FEES

- Inspection outside of normal business hours = \$30.00 per hour (minimum charge three hours).
- Re-inspection during normal business hours assessed under provisions of TABLE 3-A of the Uniform Building Code = \$30.00 per hour.
- Inspections during normal business hours for which no fee is specifically indicated = \$30.00 per hour (minimum charge one half hour).
- Additional plan review required by changes, additions or revisions to approved plans = \$30.00 per hour (minimum charge two hours).

### CONDITIONS OF THE PERMIT:

- I agree to call the City Building Department for inspections before concrete is poured, before rough wiring, electrical, plumbing, framing is covered. Also for air conditioning, drywall and sheathing inspection.
- I agree that when the job is completed that I will call for final inspection before occupancy.
- I agree to perform all construction in accordance with City Ordinances and Building Codes.
- The Contractor's signature below denotes authority from the owner to sign in his behalf and that the owner is aware of all requirements of this application and permit. Separate permits must be taken out for work outlined above this agreement.
- I have read and understand the contents of this application and permit; I hereby state that the information I have supplied on this application is true and correct.
- Approval for the work under this permit will be given only after refuse and debris have been removed from job site and public right of way.
- 24 HOUR MINIMUM NOTICE REQUIRED FOR INSPECTIONS.

**PLAN CHECK**

Based on \$61,500

Front property line

BY: \_\_\_\_\_ THEREBY DECLARE THAT I AM THE LEGAL OWNER OF THE ABOVE PROPERTY. OWNER

BY: \_\_\_\_\_ AGENT

I hereby certify that I have reviewed this application and the proposed plans and have found that the proposed development meets the requirements of the City of Las Vegas Flood Hazard Reduction Ordinance for the issuance of this Development Permit.

**FOR INSPECTIONS CALL 799-2071**

LAND DEVELOPMENT AND FLOOD CONTROL ENGINEER \_\_\_\_\_ DATE \_\_\_\_\_

PLANNING DEPT. \_\_\_\_\_ DATE \_\_\_\_\_

BUILDING DEPT. \_\_\_\_\_ DATE \_\_\_\_\_

PLUMBING		FEE	ELECTRICAL		FEE
WATER DISTRIBUTION	6.00		RECEPTACLE	SWITCH	.40
SEWER SYSTEM - NEW OR MODIFICATION	10.00		EACH LIGHT FIXTURE OR SOCKET		.30
FIXTURES - WATER SOFTENER, H.W. HEATER	2.00		SPECIAL OUTLET, APPLIANCE ETC.		.70
GARBAGE DISPOSAL - WASHER	2.00		SERVICE/PANEL - SUB/3.00 - 200A/6.00 - 400A/12.00		
FUEL PIPING	6.00		A.C. UNIT OR MOTORS		3.00
IRRIGATION SYSTEM	8.00		2310 - 2402	TOTAL	
MISC.			MISC.		
2310 - 2403	TOTAL		2310 - 2401 ISSUANCE FEE		
AIR CONDITIONING		FEE	7114 - 3654 SEWER CONNECTION		
NEW UNIT - 3 TON = 9.00 OVER = 16.50			2310 - 2401 PLAN REVIEW FEE	<u>249</u>	
FURNACE TO 100,000/9.00 OVER/11.00			2310 - 2401 BLDG. PERMIT FEE		
VAPORATIVE COOLER	6.50		TOTAL FEES		
VENTILATION FAN	2.35				
2310 - 2405	TOTAL				

RECEIPT  
PLCK 249.00  
CHEK 249.00  
3143A000 10:30

PERMIT NO. \_\_\_\_\_  
MUST BE MACHINE VALIDATED

Permit Expires 180 Days After Abandonment of Work

*Debbi Ingheim 1-29-88*

**CITY OF LAS VEGAS, NEVADA**

LOG NO. & AREA R-131 DATE 8/2/88 CONST. VAL. \$ 67,600

DEPARTMENT OF BUILDING AND SAFETY

**BUILDING PERMIT - FOR:** Single Family Dwelling, Remodel, Additions, Misc. Residential Construction

PHONE 386-6251

ADDRESS OF CONSTRUCTION 4409 W. WASHINGTON OWNER SHAWN EUGERT PHONE NO. 731-3445

LOT (S) 69 BLOCK 7 SUBDIVISION Charleston SE ZONE R1

PROPOSED CONSTRUCTION S.F.D. w/ F.P. USE \_\_\_\_\_

THIS PERMIT FOR  BLDG.  A/C  ELEC.  PLBG.  OTHER PERMITS RECD.: FENCE  OFF SITE  SWIM POOL

FLOOR AREA BSMT. \_\_\_\_\_ 1ST 2146 2ND \_\_\_\_\_ GARAGE 460 PORCH \_\_\_\_\_ TOTAL 2612

CONTRACTOR UNIVERSAL BUILDING CONTRACTORS STATE LICENSE NO. 13300 CITY LICENSE NO. 009047

ARCHITECT \_\_\_\_\_ ENGINEER \_\_\_\_\_

MASTER PLUMBER/CONTRACTOR UNIVERSAL BUILDING CONTRACTORS MASTER ELECTRICIAN/CONTRACTOR \_\_\_\_\_

**OTHER INSPECTIONS AND FEES**

1. Inspections outside of normal business hours = \$30.00 per hour (minimum charge three hours).
2. Re-inspection fee during normal business hours, assessed under provisions of TABLE 3-A of the Uniform Building Code = \$30.00 per hour.
3. Inspections during normal business hours for which no fee is specifically indicated = \$30.00 per hour (minimum charge one half hour).
4. Additional plan review required by changes, additions or revisions to approved plans = \$30.00 per hour (minimum charge two hours).

**CONDITIONS OF THE PERMIT:**

1. I agree to call the City Building Department for inspections before concrete is poured, before rough wiring, electrical, plumbing, framing is covered. Also for all conditioning, drywall and sheathing inspection.
2. I agree that when the job is completed that I will call for final inspection before occupancy.
3. I agree to perform all construction in accordance with City Ordinances and Building Codes.
4. The Contractor's signature below denotes authority from the owner to sign in his behalf and that the owner is aware of all requirements of this application and permit. Separate permits must be taken out for work outlined above this agreement.
5. I have read and understand the contents of this application and permit; I hereby state that the information I have supplied on this application is true and correct.
6. Approval for the work under this permit will be given only after refuse and debris have been removed from job site and public right of way.
7. 24 HOUR MINIMUM NOTICE REQUIRED FOR INSPECTIONS.

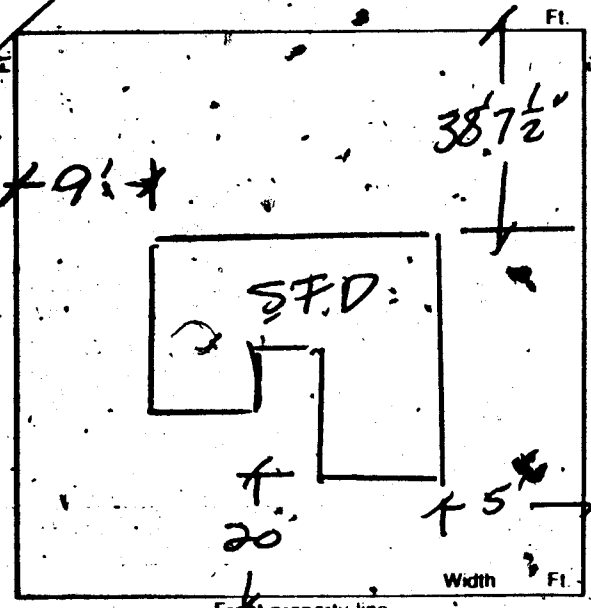

BY: [Signature] OWNER

BY: \_\_\_\_\_ AGENT

I hereby certify that I have reviewed this application and the proposed plans and have found that the proposed development meets the requirements of the City of Las Vegas Flood Hazard Reduction Ordinance for the issuance of this Development Permit.

[Signature] LAND DEVELOPMENT AND FLOOD CONTROL ENGINEER DATE 8-5-88

PLANNING DEPT. [Signature] DATE 8/2/88

BUILDING DEPT. \_\_\_\_\_ DATE \_\_\_\_\_

- \* 1. CURB CUT & DWY. APRON RECD OFFSITE PERMIT FOR INSPECTIONS CALL 799-2071
- 2. R & R ALL DAMAGED EXIST. SIDEWALK, CURB & GUTTER

PLUMBING		FEE	ELECTRICAL		FEE
WATER DISTRIBUTION	6.00		RECEPTACLE	SWITCH	.40
SEWER SYSTEM - NEW OR MODIFICATION	10.00		EACH LIGHT FIXTURE OR SOCKET		.30
FIXTURES - WATER SOFTENER, H.W. HEATER	2.00		SPECIAL OUTLET, APPLIANCE ETC.		.70
GARBAGE DISPOSAL - WASHER	2.00		SERVICE/PANEL - SUB/3.00 - 200A/6.00 - 400A/12.50		
FUEL PIPING	6.00		A.C. UNIT OR MOTORS		3.00
IRRIGATION SYSTEM	8.00		2310 - 2402	TOTAL	
MISC.			MISC.		
2310 - 2403	TOTAL		2310 - 2401 ISSUANCE FEE		
AIR CONDITIONING	FEE		7114 - 3654 SEWER CONNECTION		500.00
NEW UNIT - 3 TON = 9.00 OVER = 16.50			2310 - 2401 PLAN REVIEW FEE		
FURNACE TO 100,000/9.00 OVER/11.00			2310 - 2401 BLDG. PERMIT FEE		384.00
VAPORATIVE COOLER	6.50		TOTAL FEES		884.00
VENTILATION FAN	2.35				
2310 - 2405	TOTAL				

RECEIPT

PERMIT NO. \_\_\_\_\_

MUST BE MACHINE VALIDATED

Permit Expires 180 Days After Abandonment of Work

Debbi Inghram 1-29-88

CITY OF LAS VEGAS, NEVADA

LOG NO. & AREA \_\_\_\_\_ DATE \_\_\_\_\_ CONST. VAL. \$ \_\_\_\_\_

DEPARTMENT OF BUILDING AND SAFETY  
PHONE 386-6251

PLUMBING PERMIT

ADDRESS OF CONSTRUCTION 4409 W. WASHINGTON OWNER SHAWN ENGLERT PHONE 731-3445

CONTRACTOR Universal Bug Contractors STATE LICENSE NO. 8352 CITY LICENSE NO. 009047

LOT(S) \_\_\_\_\_ BLOCK \_\_\_\_\_ SUBDIVISION \_\_\_\_\_ ZONE \_\_\_\_\_

PROPOSED CONSTRUCTION: DWELLING USE: \_\_\_\_\_  
PLUMBING PERMIT NO. 8526

UNITS	DESCRIPTION	FEE	TOTAL
<b>PERMIT ISSUANCE</b>			
1	For Issuing Each Permit	10.00	10.00
	For Issuing Each Supplemental Permit	4.50	
<b>FIXTURE CHARGE</b>			
9	Bathtub, Shower, Lavatory, Toilet, Urinal	EA. 2.00	18.00
1	Floor Drain, Floor Sink, Wash Tray, Sink	EA. 2.00	2.00
3	Garbage Disposal, Clothes Washer, Dishwasher (residential)	EA. 2.00	6.00
	Garbage Disposal (commercial)	EA. 8.00	
	Clothes Washer, Dishwasher (commercial)	EA. 2.00	
1	Clothes Dryer (gas) Venting	2.00	2.00
	Dental Unit	8.00	
	Drinking Fountain	2.00	
	Refrigerator, Ice Maker, Water Dispenser	2.00	
	Any other water using equipment, Attached Coffee Makers, Ice Makers	2.00	
1	Hot Water Heater (Gas or Electric)	EA. 2.00	2.00
<b>SEWER SYSTEM</b>			
1	New Replacement, Modification, or Any Drainage Work	10.00	10.00
	Grease or Sand Trap or Interceptor	2.00	
	Trailer Trap (rental parks)	5.00	
<b>WATER SOFTENERS</b>			
	Non Permanent Type (rental)	2.00	
	Permanent Type (connected to drain)	2.00	
<b>WATER DISTRIBUTION SYSTEM</b>			
1	Single Family Dwelling	6.00	6.00
	Multi-Family Dwelling	6.00	
	Plus Each Dwelling Unit	3.00	
	Commercial Building per floor	3.00	
	Plus Each Unit (leased space or office)	2.00	
	Hotel or Motel	8.00	
	Plus Each Unit	3.00	
	Trailer Park	30.00	
	Plus Each Space	2.00	
	Irrigation Single Family Dwelling	8.00	
	Irrigation Commercial Fee Based on Building Code Valuation Chart Construction Valuation		

Approval for the work under this permit will be given only after refuse and debris have been removed from job site and public right of way.

UNITS	DESCRIPTION	FEE	TOTAL
<b>FUEL PIPING SYSTEM</b>			
1	Single Family Dwelling	6.00	6.00
	Multi-Family Dwelling	10.00	
	Plus Each Unit	2.00	
	Commercial Building (per floor)	6.00	
	Plus Each Unit (leased space or office)	6.00	
	Medium Pressure System (Plan Check)	12.00	
4	Each Gas Appliance (Any Type)	2.00	8.00
	Steam Boilers	5.00	
<b>SOLAR ENERGY SYSTEMS</b>			
	Collectors (including piping) (per collector)	5.00	
	Storage Tanks (each)	5.00	
<b>PIPELINE CONTRACT</b>			
	For Onsite Sewer, Gas or Water Contract Value. Fee based on Building Code Permit Valuation Chart.		
<b>OTHER INSPECTIONS AND FEES:</b>			
	Inspections outside of normal business hours (minimum charge—three hours)	29.00 per hour	
	Under provisions of Table 3-A of the Uniform Building Code, work which has been inspected and not approved may be subject to a Reinspection Fee not less than \$30.00 per each inspection during business hours.	30.00 each	
	Additional plan review required by changes. Additions to or revisions to approved plans (minimum charge two hours).	30.00 per hour	
	Plumbing permit fees may be computed the same as building permit fees by using the cost of installation for valuation amount when such work is not included in the above schedule.		
	Construction Valuation		

I hereby certify that I have carefully examined and read the above application; that the same is true and correct; and that the work herein described is to be done in accordance with all the provisions of the applicable Ordinances of the City of Las Vegas, Nevada and the State Laws, whether herein specified or not.

*[Signature]*  
 SIGNED \_\_\_\_\_ CONTRACTOR \_\_\_\_\_ MASTER CARD NO. \_\_\_\_\_  
*[Signature]*  
 SIGNED \_\_\_\_\_ Registered Master Plumber, Spec. Contr. or Owner  
*[Signature]*  
 BUILDING DEPT. \_\_\_\_\_ DATE 8-8-88

**FOR INSPECTIONS  
CALL 799-2071**

SEWER # 7114-3654  
CONNECTION

FIXTURES X 08/08/88

FEE \_\_\_\_\_

2310-2403  
PERMIT FEE \_\_\_\_\_

TOTAL FEES 70-

PERMIT NO. \_\_\_\_\_

**RECEIPT**

\*\*\*0004\*\*

PLBG 140.00

CHEK 140.00

3576A000 08:41

MUST BE MACHINE VALIDATED

*Debbie Ingram 8-29-88*

**CITY OF LAS VEGAS, NEVADA**

LOG NO. & AREA R-131 DATE 8/2/88 CONST. VAL. \$ 61,600

DEPARTMENT OF BUILDING AND SAFETY

**BUILDING PERMIT - FOR: Single Family Dwelling, Remodel, Additions, Misc. Residential Construction**

PHONE 386-6251  
 ADDRESS OF CONSTRUCTION 4413 W. WASHINGTON OWNER JUSTIN ENGLERT PHONE NO. 731-3445

LOT(s) 70 BLOCK 7 SUBDIVISION Charleston SE ZONE R-1

PROPOSED CONSTRUCTION SFD w/ F.B. USE RES.  
 THIS PERMIT FOR  BLDG.  AC  ELEC.  PLBG.  OTHER PERMITS REQ'D: FENCE  OFF SITE  SWIM POOL

FLOOR AREA BSMT \_\_\_\_\_ 1ST 2146 2ND \_\_\_\_\_ GARAGE 460 PORCH \_\_\_\_\_ TOTAL 2612

CONTRACTOR Universal Bldg Contr. STATE LICENSE NO. 13300 CITY LICENSE NO. 009047

ARCHITECT \_\_\_\_\_ ENGINEER \_\_\_\_\_  
 MASTER PLUMBER/CONTRACTOR \_\_\_\_\_ MASTER ELECTRICIAN/CONTRACTOR \_\_\_\_\_

**OTHER INSPECTIONS AND FEES**

- Inspections outside of normal business hours = \$30.00 per hour (minimum charge three hours).
- Re-inspection fee during normal business hours assessed under provisions of TABLE 3-A of the Uniform Building Code = \$30.00 per hour.
- Inspections during normal business hours for which no fee is specifically indicated = \$30.00 per hour (minimum charge one half hour).
- Additional plan review required by changes, additions or revisions to approved plans = \$30.00 per hour (minimum charge 4 hours).

**CONDITIONS OF THE PERMIT:**

- I agree to call the City Building Department for inspections before concrete is poured, before rough wiring, electrical, plumbing, framing is covered. Also for air conditioning, drywall and sheathing inspection.
- I agree that when the job is completed that I will call for final inspection before occupancy.
- I agree to perform all construction in accordance with City Ordinances and Building Codes.
- The Contractor's signature below denotes authority from the owner to sign in his behalf and that the owner is aware of all requirements of this application and permit. Separate permits must be taken out for work outlined above this agreement.
- I have read and understand the contents of this application and permit, I hereby state that the information I have supplied on this application is true and correct.
- Approval for the work under this permit will be given only after refuse and debris have been removed from job site and public right of way.
- 24 HOUR MINIMUM NOTICE REQUIRED FOR INSPECTIONS.

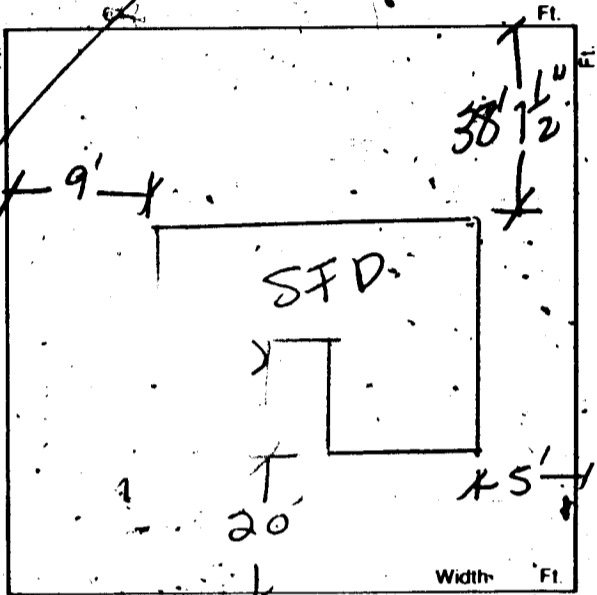

BY: [Signature] OWNER  
 I HEREBY DECLARE THAT I AM THE LEGAL OWNER OF THE ABOVE PROPERTY.  
 BY: \_\_\_\_\_ AGENT

I hereby certify that I have reviewed this application and the proposed plans and have found that the proposed development meets the requirements of the City of Las Vegas Flood Hazard Reduction Ordinance for the issuance of this Development Permit.

[Signature] \* 8-5-88  
 LAND DEVELOPMENT AND FLOOD CONTROL ENGINEER DATE

[Signature] 8/1/88  
 PLANNING DEPT. DATE

[Signature] 8/2/88  
 BUILDING DEPT. DATE

\* 1. CURB CUT & DWY. APRON FOR INSPECTIONS  
 CALL 799-2071  
 REQ'D OFFSITE PERMIT  
 2. R & R ALL DAMAGED &

RECEIVED  
 HAZARDOUS EXISTING SEWER  
 SIDEWALK, CURB & GUTTER  
 SFD 384.00  
 SFD 384.00  
 CHEK 1768.00  
 3575A000 08:33

PLUMBING		FEE	ELECTRICAL		FEE
WATER DISTRIBUTION	6.00		RECEPTACLE	SWITCH	.40
SEWER SYSTEM - NEW OR MODIFICATION	10.00		EACH LIGHT FIXTURE	SOCKET	.30
FIXTURES - WATER SOFTENER, H.W. HEATER	2.00		SPECIAL OUTLET, APPLIANCE ETC.		.70
GARBAGE DISPOSAL - WASHER	2.00		SERVICE/PANEL - SUB/3.00 - 200A/6.00 - 400A/12.50		
FUEL PIPING	6.00		A.C. UNIT OR MOTORS		3.00
IRRIGATION SYSTEM	8.00		2310 - 2402	TOTAL	
MISC.			MISC.		
2310 - 2403	TOTAL		2310 - 2401 ISSUANCE FEE		
AIR CONDITIONING	FEE		7114 - 3854 SEWER CONNECTION		500.00
NEW UNIT - 3 TON = 9.00 OVER = 16.50			2310 - 2401 PLAN REVIEW FEE		
FURNACE TO 100,000/9.00 OVER/11.00			2310 - 2401 BLDG. PERMIT FEE		314.00
VAPORATIVE COOLER	6.50		TOTAL FEES		864.00
VENTILATION FAN	2.35				
2310 - 2405	TOTAL				

Permit Expires 180 Days After Abandonment of Work

PERMIT NO. \_\_\_\_\_  
 MUST BE MACHINE VALIDATED

Debbie Ingham 8-29-88

# CITY OF LAS VEGAS, NEVADA

LOG NO. & AREA \_\_\_\_\_ DATE \_\_\_\_\_ CONST. VAL. \$ \_\_\_\_\_

DEPARTMENT OF BUILDING AND SAFETY  
PHONE 386-6251

## PLUMBING PERMIT

ADDRESS OF CONSTRUCTION 4413 W. WASHINGTON OWNER JUSTIN ENGLERT PHONE 731-3445

CONTRACTOR Universal Pipe Contractors STATE LICENSE NO. 6352 CITY LICENSE NO. 009047

LOT(S) \_\_\_\_\_ BLOCK \_\_\_\_\_ SUBDIVISION \_\_\_\_\_ ZONE \_\_\_\_\_

PROPOSED CONSTRUCTION: DWELLING USE: \_\_\_\_\_  
PLUMBING PERMIT NO. 3526-1

UNITS	DESCRIPTION	FEE	TOTAL
<b>PERMIT ISSUANCE</b>			
1	For Issuing Each Permit	10.00	10.00
	For Issuing Each Supplemental Permit	4.50	
<b>FIXTURE CHARGE</b>			
9	Bathtub, Shower, Lavatory, Toilet, Urinal	EA. 2.00	18.00
7	Floor Drain, Floor Sink, Wash Tray, Sink	EA. 2.00	14.00
3	Garbage Disposal, Clothes Washer, Dishwasher (residential)	EA. 2.00	6.00
	Garbage Disposal (commercial)	EA. 8.00	
1	Clothes Washer, Dishwasher (commercial)	EA. 2.00	
1	Clothes Dryer (gas venting)	2.00	2.00
	Dental Unit	8.00	
	Drinking Fountain	2.00	
	Refrigerator - Ice Maker, Water Dispenser	2.00	
	Any other water using equipment, Attached Coffee Makers, Ice Makers	2.00	
1	Hot Water Heater (Gas or Electric)	EA. 2.00	2.00
<b>SEWER SYSTEM</b>			
1	New, Replacement, Modification, or Any Drainage Work	10.00	10.00
	Grease or Sand Trap or Interceptor	2.00	
	Trailer Trap (rental parks)	5.00	
<b>WATER SOFTENERS</b>			
	Non Permanent Type (rental)	2.00	
	Permanent Type (connected to drain)	2.00	
<b>WATER DISTRIBUTION SYSTEM</b>			
1	Single Family Dwelling	6.00	6.00
	Multi-Family Dwelling	6.00	
	Plus Each Dwelling Unit	3.00	
	Commercial Building per floor	3.00	
	Plus Each Unit (leased space or office)	2.00	
	Hotel or Motel	8.00	
	Plus Each Unit	3.00	
	Trailer Park	30.00	
	Plus Each Space	2.00	
	Irrigation Single Family Dwelling	8.00	
	Irrigation Commercial Fee Based on Building Code Valuation Chart		
	Construction Valuation		

Approval for the work under this permit will be given only after refuse and debris have been removed from job site and public right of way.

UNITS	DESCRIPTION	FEE	TOTAL
<b>FUEL PIPING SYSTEM</b>			
1	Single Family Dwelling	6.00	6.00
	Multi-Family Dwelling	10.00	
	Plus Each Unit	2.00	
	Commercial Building (per floor)	6.00	
	Plus Each Unit (leased space or office)	6.00	
	Medium Pressure System (Plan Check)	12.00	
4	Each Gas Appliance (Any Type)	2.00	8.00
	Steam Boilers	5.00	
<b>SOLAR ENERGY SYSTEMS</b>			
	Collectors (including piping) (per collector)	5.00	
	Storage Tanks (each)	5.00	
<b>PIPELINE CONTRACT</b>			
	For Onsite Sewer, Gas or Water Contract Value. Fee based on Building Code Permit Valuation Chart.		
<b>OTHER INSPECTIONS AND FEES:</b>			
	Inspections outside of normal business hours (minimum charge - three hours)	25.00 per hour	
	Under provisions of Table 3-A of the Uniform Building Code, work which has been inspected once and not approved may be subject to a Reinspection Fee not less than \$30.00 per each inspection during business hours	30.00 each	
	Additional plan review required by changes, additions to or revisions to approved plans (minimum charge two hours)	30.00 per hour	
	Plumbing permit fees may be computed the same as building permit fees by using the cost of installation for valuation amount when such work is not included in the above schedule.		
	Construction Valuation		

I hereby certify that I have carefully examined and read the above application; that the same is true and correct; and that the work herein described is to be done in accordance with all the provisions of the applicable Ordinances of the City of Las Vegas, Nevada and the State Laws, whether herein specified or not.

SIGNED [Signature] CONTRACTOR MASTER CARD NO. \_\_\_\_\_  
 BY [Signature] Registered Master Plumber, Spec. Cont'r. or Owner  
 BUILDING DEPT. [Signature] 8-29-88

FOR INSPECTIONS CALL 799-2071

SEWER # 7114-3654 CONNECTION

FIXTURES X

FEE \_\_\_\_\_

2310-2403 PERMIT FEE \_\_\_\_\_

TOTAL FEES 70.50

RECEIPT

PERMIT NO. \_\_\_\_\_

MUST BE MACHINE VALIDATED

Debi Ingham 10-17-88

# CITY OF LAS VEGAS, NEVADA

LOG NO. & AREA 2-131 DATE 10/11/88 CONST. VAL. \$ \_\_\_\_\_

DEPARTMENT OF BUILDING AND SAFETY  
PHONE 386-6251 FOR INSPECTIONS, CALL 799-2071

## AIR CONDITIONING PERMIT

ADDRESS OF CONSTRUCTION 4409 W. WASHINGTON OWNER SHAWN ENGLEST PHONE: 731-3445

CONTRACTOR Do RITE SHEET METAL H/C STATE LICENSE NO. 019630 CITY LICENSE NO. 14214

LOT(s) \_\_\_\_\_ BLOCK \_\_\_\_\_ SUBDIVISION \_\_\_\_\_ ZONE \_\_\_\_\_

PROPOSED CONSTRUCTION: COMPLETE H.V.A.C. USE: \_\_\_\_\_  
AIR COND. 64580  
PERMIT NO. \_\_\_\_\_

Approval for the work under this permit will be given only after refuse and debris have been removed from job site and public right of way.

UNITS	DESCRIPTION	FEE	TOTAL
<b>PERMIT ISSUANCE</b>			
	For the issuance of each permit.	15.00	15.00
	For issuing each supplemental permit.	4.50	
<b>UNIT FEE SCHEDULE</b>			
	For the installation or relocation of each forced-air or gravity-type furnace or burner, including ducts and vents attached to such appliance, up to and including 100,000 Btu/h.	9.00	
	For the installation or relocation of each forced-air or gravity-type furnace or burner, including ducts and vents attached to such appliance over 100,000 Btu/h.	11.00	
	For the installation or relocation of each floor furnace, including vent.	9.00	
	For the installation or relocation of each suspended heater, recessed wall heater, or floor-mounted unit heater.	9.00	
	For the installation, relocation or replacement of each appliance vent installed and not included in an appliance permit.	4.50	
	For the repair, alteration of, or addition to each heating appliance, refrigeration unit, cooling unit, absorption unit, or each heating, cooling absorption, or evaporative cooling system, including installation of controls regulated by this code.	9.00	
	For the installation or relocation of each boiler or compressor to and including three horsepower, or each absorption system to and including 100,000 Btu/h.	9.00	
(1)	For the installation or relocation of each boiler or compressor over three horsepower to and including 15 horsepower, or each absorption system over 100,000 Btu/h and including 500,000 Btu/h.	16.50	16.50
	For the installation or relocation of each boiler or compressor over 15 horsepower to and including 30 horsepower, or each absorption system over 500,000 Btu/h to and including 1,000,000 Btu/h.	22.50	
	For the installation or relocation of each boiler or compressor over 30 horsepower to and including 50 horsepower, or for each absorption system over 1,000,000 Btu/h to and including 1,750,000 Btu/h.	33.50	
	For the installation or relocation of each boiler or refrigeration compressor over 50 horsepower, or each absorption system over 1,750,000 Btu/h.	56.00	

UNITS	DESCRIPTION	FEE	TOTAL
	For each air-handling unit to and including 10,000 cubic feet per minute, including ducts attached thereto. <i>Note: This fee shall not apply to an air-handling unit which is a portion of a factory-assembled appliance, cooling unit, evaporative cooler or absorption unit for which a permit is required elsewhere in this code.</i>	6.50	
	For each air-handling unit over 10,000 cfm.	11.00	
	For each evaporative cooler other than portable type.	6.50	
	For each ventilation fan	COMMERCIAL 4.50 RESIDENTIAL 2.35	9.20
	For each ventilation system which is not a portion of any heating or air-conditioning system authorized by a permit.	6.50	
	For the installation of each hood which is served by mechanical exhaust including the ducts for such hood.	6.50	
	For each appliance or piece of equipment regulated by this code but not classed in other appliance categories, or for which no other fee is listed in this code.	6.50	

OTHER INSPECTIONS AND FEES:		
Inspections outside of normal business hours (minimum charge — three hours.)	25.00	per hour
Reinspection fee assessed under provisions of TABLE 3-A of the Uniform Building Code = \$15.00 EACH	15.00	each
Inspections for which no fee is specifically indicated (minimum charge — one-half hour).	30.00	per hour
Additional plan review required by changes, additions or revisions to approved plans (minimum charge — two hours).	30.00	per hour
Mechanical permit fees may be computed the same as building permit fees by using the cost of installation for valuation amount when such work is not included in the above schedule.		
Gas piping which is directly related and necessary to the repair or replacement of heating, air conditioning, or refrigeration systems not exceeding 500,000 B.T.U.H.	6.00	

I hereby certify that I have carefully examined and read the above application; that the same is true and correct; and that the work herein described is to be done in accordance with all the provisions of the applicable Ordinances of the City of Las Vegas, Nevada and the State Laws, whether herein specified or not.

SIGNED Do RITE SHEET METAL H/C CONTRACTOR MASTER CARD NO. \_\_\_\_\_ PERMIT FEE 36.20

BY David Ingham Spec. Contr. or Owner TOTAL FEES \_\_\_\_\_

BUILDING DEPT. 10-13-88 DATE

2310-2405

10/13/88

RECEIVED 04\*\*  
A/C 165.10  
CHK 165.10  
6480A000 09:54

MUST BE MACHINE VALIDATED

Permit Expires 180 Days After Abandonment of Work.



Debbie Ingram 10-25-88

# CITY OF LAS VEGAS, NEVADA

LOG NO. & AREA R131 DATE 10/19/88 CONST. VAL. \$ \_\_\_\_\_

DEPARTMENT OF BUILDING AND SAFETY  
PHONE 386-6251 FOR INSPECTIONS, CALL 799-2071

## ELECTRICAL PERMIT

ADDRESS OF CONSTRUCTION 4409 W. Washington Ave OWNER Charles Ingler

CONTRACTOR Superior Electric, Inc. STATE LICENSE NO. 17328 CITY LICENSE NO. \_\_\_\_\_

(PRINT NAME OF MASTER ELECTRICIAN) Kenneth J. Barsy MASTER CARD NO. M1-0173 PHONE 732-3336

PROPOSED CONSTRUCTION: Residential Wiring USE: \_\_\_\_\_

ELECTRIC PERMIT NO. 6813

Approval for the work under this permit will be given only after refuse and debris have been removed from job site and public right of way.

UNITS	DESCRIPTION	FEE	TOTAL
<b>PERMIT ISSUANCE</b>			
	For Issuing Each Permit	10.00	10.00
	Supplemental Fee	4.50	4.50
<b>APPLIANCE CHARGE</b>			
<b>Residential or General Commercial</b>			
50	Receptacle <u>21</u> Switch <u>29</u>	.40	20.00
26	Each Light Fixture, Socket, or Exit Light, Smoke Detector or Exhaust Fan	.30	7.80
18	EACH OUTLET FOR SPECIAL PURPOSE: Dishwasher, Garbage Grinder, Trash Compactor, G.F.I., Clothes Washer, Dryer, Electric Range, Ovens, Water Heater, Space Heater, Blast Coil Heater, (PER KW), Mercury Lamp, Quartz Lamp, Sodium Lamp, 20AMP Sign Circuit	.70	12.60
	X-Ray Unit	10.00	
	Area Lighting (First 3,000 Watts)	8.00	
	Each Additional 1,000 Watts	3.00	
<b>MOTORS (1 H.P. AND OVER) TRANSFORMERS, ELEVATORS, WELDERS, GENERATORS, CHILLERS, SIGNS AND A/C UNITS (OVER 5 TONS)</b>			
	First H.P. or Ton For each Unit	3.00	
	First KVA For Each Unit	3.00	
	Each Additional H.P., Ton or KVA up to 50	.50	
	Each Additional H.P., Ton or KVA over 50	.35	
	Temporary power or Pole	6.00	
<b>ELECTRIC SERVICE OR MAIN DISCONNECT</b>			
1	Up to 200 AMP	6.00	6.00
	400 AMP And 600 AMP	12.50	
	Over 600 AMP To 1200 AMP	25.00	
	Over 1200 AMP	50.00	
	Each Additional Meter Socket	.50	
	Sub Panel, Motor Control Center, Disconnect Switch, Transfer Switch (Each)	3.00	
	Swimming Pool (Residential)	20.00	
	Swimming Pool (Semi-Public)	30.00	
	Spas	8.00	
	Recreational Vehicle Spaces (Each)	3.00	

UNITS	DESCRIPTION	FEE	TOTAL
	Busways-Trolley or Plug-in (Ea. 100 Ft.)	3.00	
	Gas Pumps, Dispensers (Each)	3.00	
1	Permanent AAC Unit (5 Tons or Less)	3.00	3.00
	Each Air Handler	1.00	
<b>RESIDENTIAL LOW VOLTAGE INSTALLATIONS</b>			
	Speaker Outlets (Each)	.30	
	Signal or Alarm Outlets (Each)	.30	
	Amplifiers	2.00	
	Control Panel	.50	
3	TV Master System	.30	.90
5	Telephone or Computer Outlet	.30	1.50
<b>OTHER INSPECTIONS AND FEES: INCLUDES ISSUANCE FEES WHEN APPLICABLE</b>			
	Inspections outside of normal business hours (minimum charge - three hours)	30.00 per hour	
	Reinspection fee assessed under provisions of TABLE 3-A of the Uniform Building Code - \$30.00 EACH.	30.00 each	
	Inspections for which no fee is specifically indicated (minimum charge - one-half hour)	30.00 per hour	
	Additional plan review required by changes, additions or revisions to approved plans (minimum charge - one-half hour). After work hours - \$30.00 per hour - minimum 1 hour.	30.00 per hour	
	Starter Permit	50.00	
<b>CONTRACT PRICE OR COST OF INSTALLATION</b>			
	Commercial - Burglar Alarms		
	-Music Systems		
	-Data Processing		
	-Communication		
	Conduit Only - Contract Price		
	All Misc. Electric		

Electrical permit fees may be computed the same as building permit fees by using the cost of installation for valuation amount when such work is not included in the above schedule.

RECEIPT  
 \*\*0003\*\*  
 ELEC 66.30  
 CHEK 66.30  
 6813A000 15:40

# 2310-2402 10/19/88

I hereby certify that I have carefully examined and read the above application; that the same is true and correct; and that the work herein described is to be done in accordance with all the provisions of the applicable Ordinances of the City of Las Vegas, Nevada and the State Laws, whether herein specified or not.

*Kenneth J. Barsy*  
SIGNED HOMEOWNER, CONTRACTOR

*10-19-88*  
DATE

PERMIT FEE \_\_\_\_\_  
 LESS STARTER PERMIT \_\_\_\_\_  
 TOTAL FEES 66.30

PERMIT NO. \_\_\_\_\_  
MUST BE MACHINE VALIDATED

Permit Expires 180 Days After Abandonment of Work

*Debbie Ingram 10-25-88*

**CITY OF LAS VEGAS, NEVADA**

LOG NO. & AREA R131 DATE 10/19/88 CONST. VAL \$ \_\_\_\_\_

DEPARTMENT OF BUILDING AND SAFETY  
PHONE 386-6251 FOR INSPECTIONS, CALL 799-2071 **ELECTRICAL PERMIT**

ADDRESS OF CONSTRUCTION 4413 W. Washington Ave OWNER Charles Inglert  
CONTRACTOR Superior Electric, Inc. STATE LICENSE NO. 17328 CITY LICENSE NO. \_\_\_\_\_

(PRINT NAME OF MASTER ELECTRICIAN) Kenneth J. Barsy MASTER CARD NO. M1-0173 PHONE 732-3336  
PROPOSED CONSTRUCTION: Residential wiring USE: \_\_\_\_\_

ELECTRIC PERMIT NO. 6812

Approval for the work under this permit will be given only after refuse and debris have been removed from job site and public right of way.

UNITS	DESCRIPTION	FEE	TOTAL
<b>PERMIT ISSUANCE</b>			
	For Issuing Each Permit	10.00	10.00
	Supplemental Fee	4.50	4.50
<b>APPLIANCE CHARGE</b>			
<b>Residential or General Commercial</b>			
50	Receptacle <u>21</u> Switch <u>29</u>	.40	20.00
26	Each Light Fixture, Socket, or Exit Light, Smoke Detector or Exhaust Fan	.30	7.80
18	EACH OUTLET FOR SPECIAL PURPOSE: Dishwasher, Garbage Grinder, Trash Compactor, G.F.I., Clothes Washer, Dryer, Electric Range, Ovens, Water Heater, Space Heater, Blast Coil Heater, (PER K.W.), Mercury Lamp, Quartz Lamp, Sodium Lamp, 20AMP Sign Circuit	.70	12.60
	X-Ray Unit	10.00	
	Area Lighting (First 3,000 Watts)	8.00	
	Each Additional 1,000 Watts	3.00	
<b>MOTORS (1 H.P. AND OVER) TRANSFORMERS, ELEVATORS, WELDERS, GENERATORS, CHILLERS, SIGNS AND A/C UNITS (OVER 5 TONS)</b>			
	First H.P. or Ton For each Unit	3.00	
	First KVA For Each Unit	3.00	
	Each Additional H.P., Ton or KVA up to 50	.50	
	Each Additional H.P., Ton or KVA over 50	.35	
	Temporary power or Pole	6.00	
<b>ELECTRIC SERVICE OR MAIN DISCONNECT</b>			
1	Up to 200 AMP	6.00	6.00
	400 AMP And 600 AMP	12.50	
	Over 600 AMP To 1200 AMP	25.00	
	Over 1200 AMP	50.00	
	Each Additional Meter Socket	.50	
	Sub Panel, Motor Control Center Disconnect Switch, Transfer Switch (Each)	3.00	
	Swimming Pool (Residential)	20.00	
	Swimming Pool (Semi-Public)	40.00	
	Spas	8.00	
	Recreational Vehicle Spaces (Each)	-3.00	

UNITS	DESCRIPTION	FEE	TOTAL
	Busways-Trolley or Plug-in (Ea. 100 Ft.)	3.00	
	Gas Pumps, Dispensers (Each)	3.00	
1	Permanent A/C Unit (5 Tons or Less)	3.00	3.00
	Each Air Handler	1.00	
<b>RESIDENTIAL LOW VOLTAGE INSTALLATIONS</b>			
	Speaker Outlets (Each)	.30	
	Signal or Alarm Outlets (Each)	.30	
	Amplifier	2.00	
	Control Panel	.50	
3	TV Master System	.30	.90
	Telephone or Computer Outlet	.30	1.50
<b>OTHER INSPECTIONS AND FEES - INCLUDES ISSUANCE FEES WHEN APPLICABLE</b>			
	Inspections outside of normal business hours (minimum charge - three hours)	30.00 per hour	
	Reinspection fee assessed under provisions of TABLE 3-A of the Uniform Building Code - \$30.00 EACH.	30.00 each	
	Inspections for which no fee is specifically indicated (minimum charge - one-half hour).	30.00 per hour	
	Additional plan review required by changes, additions or revisions to approved plans (minimum charge - one-half hour). After work hours - \$30.00 per hour - minimum 1 hour.	30.00 per hour	
	Starter Permit	50.00	
<b>CONTRACT PRICE OR COST OF INSTALLATION</b>			
	Commercial - Burglar Alarms		
	- Music Systems		
	- Data Processing		
	- Communication		
	Conduit Only - Contract Price		
	* All Misc. Electric		

I hereby certify that I have carefully examined and read the above application; that the same is true and correct; and that the work herein described is to be done in accordance with all the provisions of the applicable Ordinances of the City of Las Vegas, Nevada and the State Laws, whether herein specified or not.

SIGNED: Kenneth J. Barsy 10-19-88  
BUILDING DEPT. DATE

Electrical permit fees may be computed the same as building permit fees by using the cost of installation for valuation amount when such work is not included in the above schedule.

# 2310-2402 10/19/88

RECEIPT  
\*\*0003\*\*  
ELEC 66.30  
CHEK 66.30  
6812A000 15:40

PERMIT FEE  
LESS STARTER PERMIT  
TOTAL FEES 66.30

PERMIT NO. \_\_\_\_\_  
MUST BE MACHINE VALIDATED

Permit Expires 180 Days After Abandonment of Work