

1202 TUMBLEWEED

CITY OF LAS VEGAS, NEVADA

LOG NO. & AREA M-13 CONST. VAL. \$ 9,217.00
 DEPARTMENT OF PUBLIC SERVICES
 DIVISION OF BUILDING AND SAFETY
 APPLICATION & BUILDING PERMIT - for:
 Dwellings, Duplicates, Misc. Residential Const.
 ADDRESS OF CONSTRUCTION 1202 Tumblerway OWNER: Rohit Nandanik
 LOT(s) 18 BLOCK 24 SUBDIVISION Green Lakes Valley HS ZONE: R-1
 Existing structure on lot: Dwelling Accessory Bldg Vacant Lot Other 1-20 2-06
 PROPOSED CONSTRUCTION: addn h/f/p USE: _____

MATERIALS OF CONSTRUCTION: Wood Frame Concrete Block Reinforced Concrete Steel Frame
 SQUARE FEET OF FLOOR AREAS: 1st 229 2nd 418 3rd _____ Other 323 TOTAL SQ. FT. 916
 FIRE ZONE: _____ Occupancy Group R-3, M-1 CONST. TYPE V-N 7
 ARCHITECT _____ ENGINEER _____ NO. of UNITS 1 NO. of STORIES 2
 Plans Submitted: Yes No Calculations Submitted: Yes No Sewer Fee Req'd.: Yes No
 CONTRACTOR: Owner STATE LICENSE # _____ CITY LICENSE # _____
 ADD'L. PERMITS REQ'D.: Air Cond. Elec. Plumbing Signs Paving Fence Public Walks Curb-gutters
 Incinerators Fire Sprinkling System

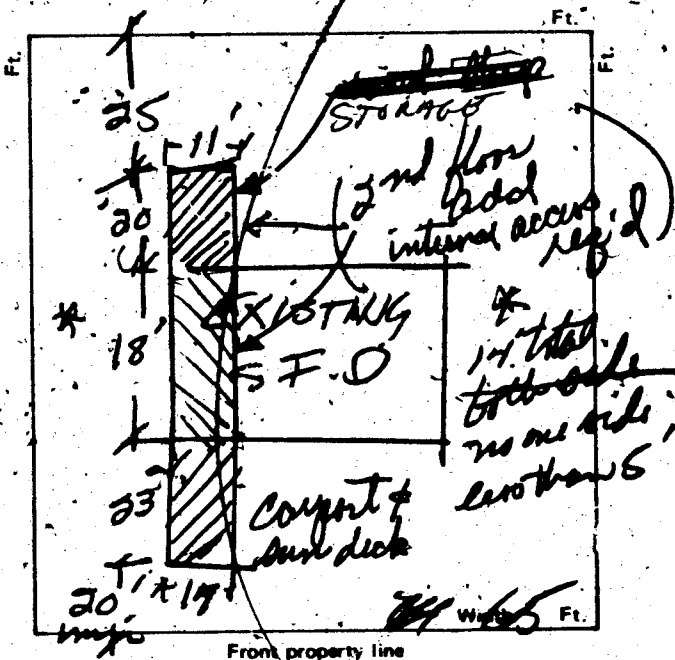

- CONDITIONS OF THE PERMIT:**
- I agree to call the City Building Department for inspections before concrete is poured, before rough wiring, electrical, plumbing, framing is covered. Also for Air conditioning, drywall and sheathing inspection.
 - I agree that when the job is completed that I will call for final inspection before occupancy.
 - I agree to perform all construction in accordance with City Ordinances and Building Codes.
 - The Contractor's signature below denotes authority from the owner to sign in his behalf and that the owner is aware of all requirements of this application and permit. Separate permits must be taken out for work outlined above this agreement.
 - I have read and understand the contents of this application and permit; I hereby state that the information I have supplied on this application is true and correct.
- Approval for the work under this permit will be given only after refuse and debris have been removed from job site and public right of way. Separate permits are required for work within the public right of way.

SIGNED: Rohit Nandanik CONTRACTOR
 BY: _____ AGENT OF OWNER
 SFD \$ 80.50
 ELEC \$ 26.90
 STL \$ 107.40
 TOTL \$ 107.40

PLANNING DEPT. _____ Date: 1/9/82
 PUBLIC WORKS DEPT. _____ Date: _____
 BUILDING DIVISION: M.J. Date: 1-11-82
 PERMIT NO. 7025 PERMIT FEES 80.50

CHEK RECEIVED 107.40
 A#7025 SR#001/01
 CITY - LAS VEGAS
 BLDG. & SAFETY
 10/11/82
 MUST BE MACHINE VALIDATED

CITY OF LAS VEGAS, NEVADA

DEPARTMENT OF BUILDING AND SAFETY—ELECTRICAL APPLICATION & PERMIT

ADDRESS OF CONSTRUCTION: 1202 Turnblower OWNER'S NAME: Robert Mandik PHONE NO. _____

CIRCLE: Addition, Remodel, New Bldg. TYPE OF BLDG.: SFD APT. COMM. PUBLIC

CONTRACTOR'S NAME: Owner STATE LICENSE # _____ CITY LICENSE # _____

UNITS	DESCRIPTION	FEE	TOTAL
PERMIT ISSUANCE			
1	For Issuing Each Permit	10.00	10.00
	Supplemental Fee	4.50	
APPLIANCE CHARGE			
18	Receptacle 12 Switch 6	.40	7.20
10	Each Light Fixture or Socket	.30	3.00
1	EACH OUTLET FOR: Dishwasher, Garbage Grinder, Trash Compactor, G.F.L., Clothes Washer, Dryer, Electric Range, Ovens, Smoke Detector, Special Purpose, Water Heater, Space Heater, Blast Coil Heater (PER K.W.), Mercury Lamp, Quartz Lamp, Sodium Lamp	.70	.70
	X-Ray Unit	10.00	
	Area Lighting (First 3,000 Watts)	8.00	
	Each Additional 1,000 Watts	3.00	
	Motors (1/2 H.P. And Over), Transformers Welders, Generators		
	First H.P. For each Unit	5.00	
	First KVA For Each Unit	.50	
	Each Additional H.P. or KVA	.30	
	Temporary Power or Pole	6.00	
	Electric Service (Incl'd First Meter)	6.00	
	Up to 200 AMP		
	200 AMP And 600 AMP <u>220 Amp</u>	12.50	
	Over 600 AMP To 1200 AMP	25.00	
	Over 1200 AMP	50.00	
	Each Additional Meter Socket	.50	

UNITS	DESCRIPTION	FEE	TOTAL
1	Sub Panel (Each)	3.00	3.00
	Swimming Pool (Residential)	20.00	
	Swimming Pool (Semi-Public)	30.00	
	Spas	8.00	
	Recreational Vehicle Spaces (Each)	3.00	
	Bedways-Trolley or Plug-in (Ea. 100 Ft.)	3.00	
	All Misc. Electric		
1	Permanent A/C Unit (Pkg. Units)	3.00	3.00
	Each Air Handler	1.00	
LOW VOLTAGE INSTALLATIONS			
	Speaker Outlets (Each)	.30	
	Signal or Alarm Outlets (Each)	.30	
	Amplifiers	2.00	
	Control Panel	.50	
	TV Master System	.30	
	Telephone or Computer Outlet	.30	
	Starter Permit		
	Contract Price or Cost of Installation		
	Misc.		
TOTAL PERMIT FEES			<u>26.90</u>

Electrical permit fees may be computed the same as building permit fees by using the cost of installation for valuation amount when such work is not included in the above schedule.

FOR BUILDING DEPARTMENT USE ONLY			
Plans submitted: <input type="checkbox"/> yes <input type="checkbox"/> no	Occupancy type: _____	Type of Construction _____	Square Footage _____
Received by PAC: _____	Date: _____	Valuation (declared) \$ _____	
Review by Plans Check: _____	Date: _____	Fee calculated \$ _____	
Issued by _____	Date: _____	Other Fees (226) \$ _____	
Check <input type="checkbox"/> Cash <input type="checkbox"/>		Total Fees \$ _____	

- Other inspections and fees:
1. Inspections outside of normal business hours—\$15.00 per hour (minimum charge two hours).
 2. Re-inspection fee assessed under provisions of TABLE 3-A of the Uniform Building Code—\$15.00 per hour.
 3. Inspections for which no fee is specifically indicated—\$15.00 per hour (minimum charge one half hour).
 4. Additional plan review required by changes, additions or revisions to approved plans—\$15.00 per hour (minimum charge one half hour).

I hereby certify that I have carefully examined and read the above application; that the same is true and correct; and that the work herein described is to be done in accordance with all the provisions of the applicable Ordinances of the City of Las Vegas, Nevada and the State Laws, whether herein specified or not. City Master Card No. _____

SIGNED Robert Mandik Date _____
Master Electrician (Technician) (Owner)

BUILDING DIVISION _____ Date 1/11/82

PERMIT NO. 7025-1 PERMIT FEE \$ _____

RECEIPT

Donna Healy

8-8-83

Debb

DEPT. of BLDG. & SAFETY - CITY of LAS VEGAS, NEVADA

OWNER: TED GIBSON ADDRESS: 1202 Tumbleweed Ave. DATE: 5/2/60
GEN. CONT. BERRY CONSTR. CO. TYPE OF STRUCTURE: ENCL. CARPORT & ADDN. STORAGE RM.
PERMIT NO. 36589 LEGAL DESCRIPTION: _____

LOCATION & FLOOR ELEVATION _____	PLUMBING CONT. _____	TEMP. POLE CONT. <u>Permit 62</u>
FOOTINGS <u>Calhoun 5-16-60</u>	PERMIT NO. _____ DATE _____	PERMIT NO. <u>491</u> DATE <u>5-25-60</u>
FOUND. & PIERS _____	HEAT. & VENT. CONT. _____	INSPECTION _____ DATE _____
WALL STEEL _____	PERMIT NO. _____ DATE _____	ELECTRICAL CONT. <u>Permit 62</u>
BOND BEAM STEEL _____	SEWER CONT. _____	PERMIT NO. <u>491</u> DATE <u>6-15-60</u>
FRAMING & ROOF SHEATHING _____	PERMIT NO. _____ DATE _____	OUTLETS _____
STEEL FABRICATION _____	ROUGH SOIL _____	MOTORS _____ H.P. _____
CONNECTIONS & PAINTING _____	ROUGH WATER _____	SLAB _____
INTERIOR _____ EXTERIOR _____	SEWER OR SEPTIC TANK _____	ROUGH _____
LATHING _____	TOP-OUT _____	FINAL ROUGH _____
PLASTER _____	ROUGH GAS _____	FIXTURE CONT. _____
SCRATCH _____	ROUGH DUCT _____	PERMIT NO. _____ DATE _____
BROWN _____	FINAL PLUMBING _____	FIXTURES _____
FINAL BLDG. <u>10-28-60 12-21-60</u>	FINAL HEATING _____	FINAL FIXTURE _____
GRADING & DRAINAGE _____	FINAL GAS _____	APPROVED FOR METER <u>D. Smith 12-28-60</u>
ON-SITE PARKING _____ SPACES _____		
ENG. APPROVAL OF _____		
OFF-SITE IMPROVEMENTS _____		

APPROVED for OCCUPANCY: _____ INSPECTOR _____ DATE _____

* PLEASE NOTE REMARKS ON REVERSE SIDE

1202 Tumbleweed Ave. ENCL. CARPORT & ADD STORAGE RM. 5/2/60

22.04

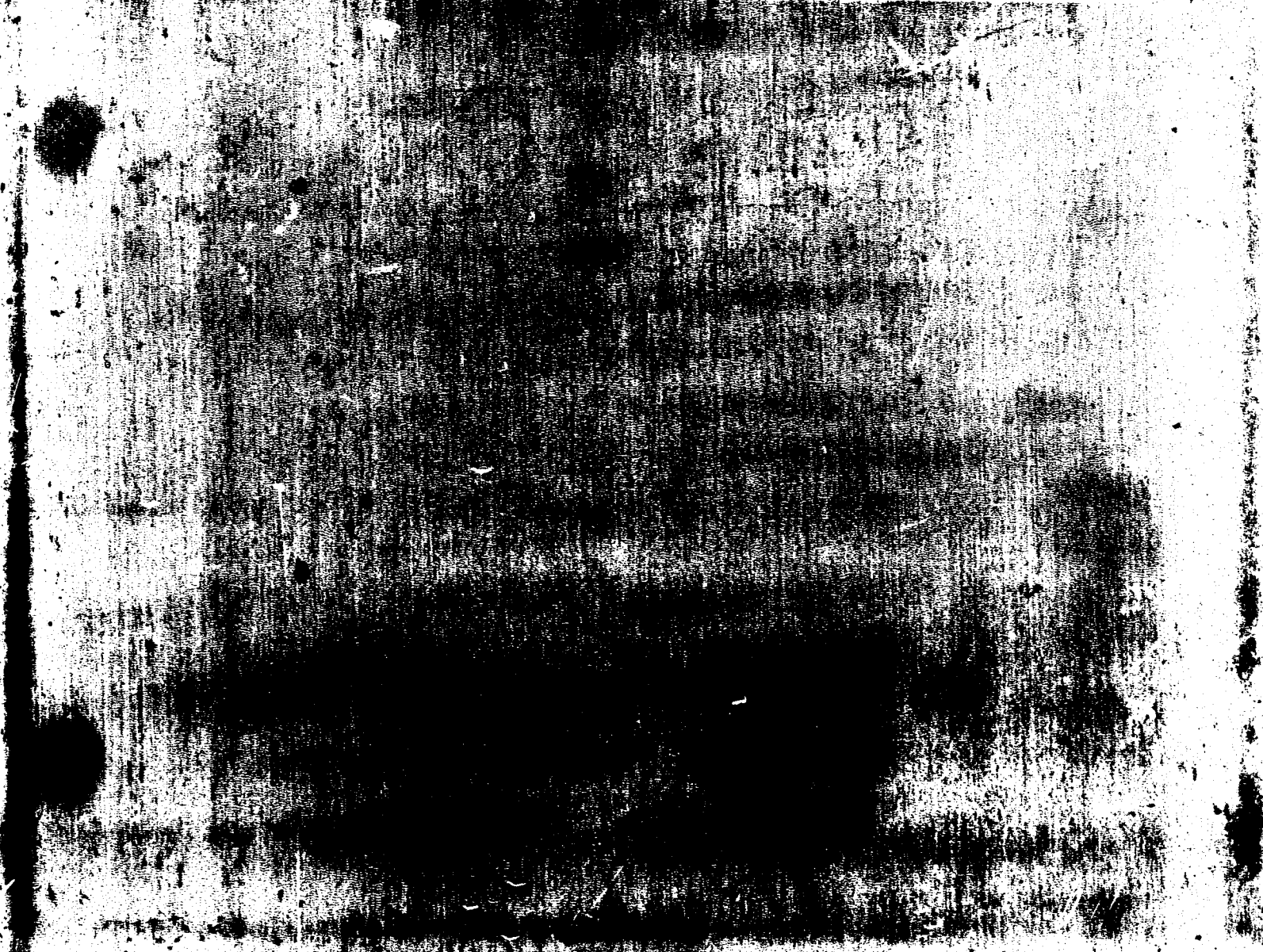

Debbie Ingraham

2-7-85

Debbie Ingraham

1-30-85

OWNER Robert Minarik		ADDRESS 1202 Tumbleweed	
DATE 1/11/82		GEN. CONT. Owner	
TYPE OF STRUCTURE Addn w/fp		PERMIT NO. 7025	
LEGAL DESCRIPTION I-13 B-24 Twin Lakes Village #5		FINAL INSPECTION	
APPROVED FOR OCCUPANCY & METER		M-13	
BUILDING		MECHANICAL	
Investigation		Plumbing Cont.	
Location & Footing EC 7-9-82		Permit No.	Date
Concrete Slab Floor EC 7-9-82		Heat & Vent. A/C Cont.	
Fireplace Footing		Permit No.	Date
Chimney Steel		Bower Cont.	
Vert. Steel Reinf.		Permit No.	Date
Horiz. Steel Reinf.		Rough Soil	
Framing EC 7-8-82		Rough Water	
Ext. Lath EC 7-7-82		Top-Out	
Ext. Brown		Rough Gas	
Drywall		A/C Rough Duct	
Final Building EC 9-5-85		Final Plumbing	
Appr. for Occu.		Final Gas	
ELECTRICAL		Final Air Cond.	
Temp. Pole Cont.		Final Sewer	
Permit No.	Date	REMARKS	
Inspection	Date		
Electrical Cont. Owner			
Permit No. 7025-1	Date 1/11/82		
Rough 85-7-82		PLEASE NOTE ADDITIONAL REMARKS ON REVERSE SIDE.	
Final Rough		DIV OF BLDG. & SAFETY CITY OF LAS VEGAS REV 10-79	
Final Electrical 23-85CC		79-3-16	
Temporary Service			

Debbie Ingraham

2-7-85

Debbie Ingraham

1-30-85

4025

Roof Sheathing EC 7-8-82
Insulation EC 7-8-82