

1104 SILVER LAKE

LOT 5 BK 4 HEER ZONE R- 1

H. Edward May, 14, 19

CITY OF LAS VEGAS, NEVADA.

DEPARTMENT OF BUILDING & SAFETY - AIR CONDITIONING APPLICATION & PERMIT

ADDRESS OF CONSTRUCTION: 1104 SILVER LAKE OWNER'S NAME: PETE CESSNA

CIRCLE: New bldg.; Old bldg.; Add'n; Remodel; TYPE OF BLDG. (SFD) APT. COMM.

CONTRACTOR'S NAME: RED DAVIS Co. STATE LICENSE # CITY LICENSE #

UNITS	HEATERS	PRICE	FEE	UNITS	GAS	PRICE	FEE
	Unit Heaters (floor, suspended & wall)	\$2.00			Gas piping system 1 to 5 outlets	\$3.00	
	Floor Furnace	\$3.00			Gas piping system over 5 outlets (per outlet)	.20	
	Forced Air or Gravity Type under 100,000 BTU's	\$7.00			Swimming pool heater	\$4.00	
	Steam or hot water heating system under 15 outlets (Boiler Excluded)	\$8.00		VENTS			
	Steam or hot water heating system 15 to 30 outlets (Boiler Excluded)	\$10.00			Combustion products vent other than a chimney	\$1.00	
	Each outlet over 30	.50			Residential kitchen or bathroom vent each	.25	
	Radiant type heating system under 1000 sq. ft. to be heated	\$8.00			Commercial Hood	\$4.00	
	Radiant type heating system 1000 to 2000 sq. ft. to be heated	\$10.00			Ventilation system not a portion of any heating or air conditioning system up to \$1,000 valuation	\$5.00	
	Each additional 500 sq. ft. over 2000 sq. ft.	.50		BOILER			
AIR CONDITIONING					Boiler installation 15 H.P. and under	\$5.00	
	Heat pump or refrigerant 3 tons or less.	\$4.00			Boiler installation over 15 H.P.	\$10.00	
	Heat pump or refrigerant 3 tons to 10 tons	\$6.00	\$6.00	REPAIR			
	Each addn. ton over 10 ton	.50			Inspection of alteration or replacement of any mechanical cooling equipment which is a portion of any air conditioning system	\$3.00	
	Refrigeration system 3 ton or less	\$5.00			DUCT WORK ONLY (each opening)	.25	
	Refrigeration system 3 to 10 ton	\$7.00			WATER TOWER	\$4.00	
	Each addn. ton over 10 ton	.50			MINIMUM PERMIT FEE	\$4.00	
	Evaporative cooler 5 outlets and under	\$3.00		TOTAL PERMIT FEE			
	Evaporative cooler 5 to 10 outlets	\$5.00					6.00
	Each addn. outlet over 10	.25					

I hereby certify that I have carefully examined and read the above application; that the same is true and correct; and that the work herein described is to be done in accordance with all the provisions of the applicable Ordinances of the City of Las Vegas, Nevada and the State laws, whether herein specified or not.

SIGNED Red Davis Co. Date 10-6-67
By L.C. Cook
 AIR CONDITIONING CONTRACTOR - OWNER
 BUILDING DEPARTMENT James Meyer Date 10/9/67
 #1289 PERMIT NO. 15268 PERMIT FEE \$ 6.00

RECEIPT
JM
1213 \$606.00 - 4
 CITY OF LAS VEGAS
 DEPT. OF BUILDING & SAFETY
 MUST BE MACHINE VALIDATED
10-9-67

G. Gatewood May 14, 1980

1969

CITY OF LAS VEGAS, NEVADA

LOG NO. & AREA

CONST. VAL. \$ 900

DEPARTMENT OF BUILDING & SAFETY

APPLICATION & BUILDING PERMIT — for: Fence, Wall, Retaining Wall.

ADDRESS OF CONSTRUCTION:

1104 SILVER LAKE DR.

OWNER: DOROTHY CESSNA

LOT(s)

BLOCK 4

SUBDIVISION

MARS SUBDIVISION #1

ZONE: R-1

Materials of Construction:

Block

Concrete

Wire

Wood

Other

Yes No

PLANS:

CALCS:

ARCHITECT:

ENGINEER:

CONTRACTOR:

OWNER

STATE LICENSE #

CITY LICENSE #

TOTAL SQUARE FEET:

TOTAL LINEAL FEET: 150 FT.

Remarks:

CONDITIONS OF THE PERMIT:

1. Any type of retaining wall must be engineered by a Civil or Structural Engineer.
2. If a home owner takes out the Building Permit and if the owner sublets the work to a Contractor, then the Contractor must take out the permit and pay for it.
3. No fence or wall can be built on City property or rights-of-way, but this is not intended to preclude construction within utility easements if utilities will not be damaged or made inaccessible.
4. The fence or wall shall not enclose any water meter, light standard, or fire alarm box and shall not come closer than 2' from the nearest fire hydrant outlet.
5. Department Inspectors must approve footings before concrete is poured and block wall reinforcing before grouting is done.
6. Maximum height of any wall or fence is 6', side and rear yards; 4' maximum in front yard with the vertical surface above the height of 2' — 50% open and further that fencing within 25' of the intersection of curb faces on corner and through lots is limited to a maximum height of 30".
7. I must not obstruct required onsite parking space (1 space for each dwelling unit) by the erection of this fence or wall.
8. By the signing of this application I herewith agree to the requirements outlined above.

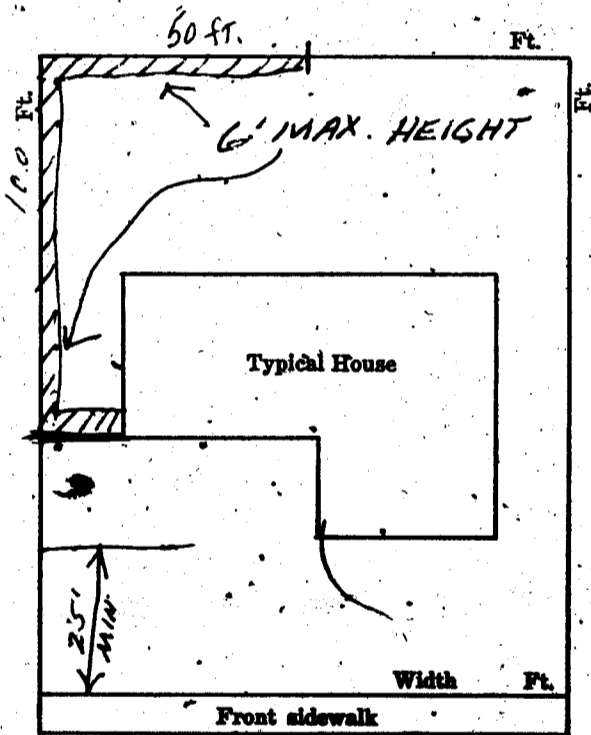

SIGNED: Dorothy Cessna Berdine DATE: 3-3-69
CONTRACTOR AGENT OWNER

PLANNING DEPT: PM Date: 3-3-69

ENGINEERING DEPT: _____ Date: _____

BUILDING DEPT: Quinn Date: 3-3-69

#1285 PERMIT NO: 46204 PERMIT FEE \$ 8.00

RECEIPT

02 \$008.00 - 8

CITY OF LAS VEGAS

DEPT. OF BUILDING & SAFETY

MUST BE MACHINE VALIDATED

- 4 MAR. 69

J. Watwood May 14, 1972

CITY OF LAS VEGAS, NEVADA

LOG NO. & AREA _____ DEPARTMENT OF BUILDING & SAFETY

CONST. VAL. \$ 630.00

APPLICATION & BUILDING PERMIT — for:
Dwellings, Duplexes, Misc. Residential Const.

ADDRESS OF CONSTRUCTION: 104 SILVERLAKE OWNER: DOROTHY CESSNA

LOT(s) 5 BLOCK 4 SUBDIVISION HEEDS SUB #1 ZONE: R1

Existing structure on lot: Dwelling Accessory bldgs. Vacant lot Other

PROPOSED CONSTRUCTION: ROOM ADDITION USE: BATH

MATERIALS OF CONSTRUCTION: Wood Frame Concrete Block Reinforced Concrete Steel Frame

SQ FEET OF FLOOR AREAS: 1st _____ 2nd _____ 3rd _____ Other _____ TOTAL SQ. FT. 105

FIRE ZONE: 1' 2 3 Occupancy Group 1 J 1-2 CONST. TYPE: I II III IV V

ARCHITECT: _____ ENGINEER: _____ NO. of UNITS 1 NO. of STORIES _____

Plans Submitted: Yes No Calculations Submitted Yes No Sewer Fee Req'd. Yes No

CONTRACTOR: OWNER STATE LICENSE # _____ CITY LICENSE # _____

ADD'L. PERMITS REQ'D: Air Cond. Elec. Plumbing Signs Paving Fence Public Walks Curb-gutters
Incinerators Fire Sprinkling System

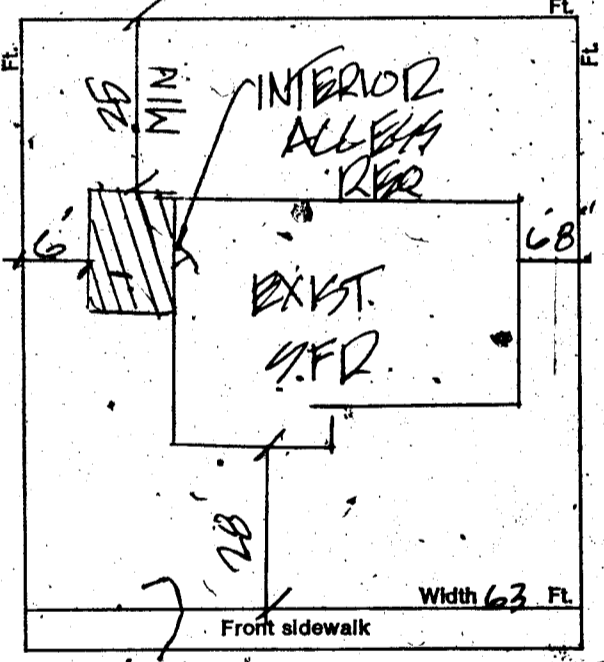

CONDITIONS OF THE PERMIT:

1. I agree to call the City Building Department for inspections before concrete is poured, before rough wiring, electrical, plumbing, framing is covered. Also for air conditioning, sheetrock and sheathing inspection.
2. I agree that when the job is completed that I will call for final inspection before occupancy.
3. I agree to perform all construction in accordance with City Ordinances and Building Codes.
4. The Contractor's signature below denotes authority from the owner to sign in his behalf and that the owner is aware of all requirements of this application and permit. Separate permits must be taken out for work outlined above this agreement.
5. I have read and understand the contents of this application and permit; I hereby state that the information I have supplied on this application is true and correct.

SIGNED: _____ Contractor

BY: Dorothy Cessna Agent or Owner

_____ Date _____
CLARK COUNTY HEALTH DEPT.

_____ Date _____
LAS VEGAS FIRE DEPARTMENT

PLANNING DEPT.: _____ Date: 10/2/72

PUBLIC WORKS DEPT.: _____ Date: _____

BUILDING DEPT.: R. Y. ... Date: 10-2-72

#12850 PERMIT NO.: 7472 PERMIT FEE \$ 92.

RECEIPT

4463 \$009.00 - 8

CITY OF LAS VEGAS
DEPT. OF BUILDING & SAFETY

M. Gatewood May 14, 1980

CITY OF LAS VEGAS, NEVADA
 DEPARTMENT OF BUILDING & SAFETY — APPLICATION AND PERMIT FOR PLUMBING

ADDRESS OF CONSTRUCTION: 1104 SILVER LAKE OWNER'S NAME: DOROTHY CESSINA

CIRCLE: New Bldg.; Add'n; Remodel; TYPE OF BLDG.: SFD. APT. PUBLIC COMM.

CONTRACTOR'S NAME: OWNER STATE LICENSE # _____ CITY LICENSE # _____

UNITS	DESCRIPTION	FEE	TOTAL
	Bath	1.00	
	Shower	1.00	
	Lavatory	1.00	
	Toilet	2.00	
	Urinal	1.00	
	Floor Drain	1.00	
	Floor Sink	1.00	
	Wash Tray	1.00	
	Sink	1.00	
	Garbage Disposal	1.00	
	Garbage Disposal (comm.)	3.00	
	Clothes Dryer (gas)	1.00	
	Clothes Washer	1.00	
	Clothes Washer (comm.)	5.00	
	Dishwasher	1.00	
	Dishwasher (commercial)	5.00	
	Dental Unit	10.00	
	Drinking Fountain	1.00	
	Any Water using Equipment	1.00	
	Water Heater (gas) (elect.)	1.00	
	Drainage System — New, Replacement, or any Drainage System	4.00	
	Gas Trap	2.00	
	Trailer Trap	2.00	
	Septic Disposal System	4.00	
WATER SOFTENERS			
	Nonpermanent Type	4.00	
	Permanent Type (connected to Drainage)	5.00	
SWIMMING POOLS			
	Private or Wading Pool	10.00	
	Public or Semi-public	20.00	

UNITS	DESCRIPTION	FEE	TOTAL
WATER DISTRIBUTION SYSTEM			
	Single Family Dwelling	4.00	
	Multiple Family Dwelling plus each unit	4.00	
	Bldg. Group "A" thru "G" per each floor	2.00	
	Hotel or Motel plus each bath	6.00	
	Trailer Park plus each space	4.00	
	Irrigation	1.50	
		20.00	
		1.00	
		4.00	
GAS PIPING SYSTEM			
	Single Family Dwelling	3.00	
	Multiple Family Dwelling plus each unit	6.00	
	Commercial Bldg. per floor plus each unit	1.00	
	Gas Appliance (any type)	3.00	
		3.00	
		1.00	
AUTOMATIC FIRE EXTINGUISHING SYSTEM			
	Underground Piping	10.00	
	Distribution Piping ea. ft.	.01	
	Sprinkler Head each	.10	
	In Range Hood and Vent	5.00	
DRY STANDPIPE SYSTEM			
	Piping	50.00	
	Each Outlet	1.00	
WET STANDPIPE SYSTEM			
	Piping	5.00	
	Fire Hose Cabinet	1.00	
	MINIMUM PERMIT FEE	4.00	
PIPELINE CONTRACTOR; SECT. 14-B.P.F. \$			
TOTAL PERMIT FEE \$ <u>800</u>			

I hereby certify that I have carefully examined and read the above application; that the same is true and correct; and that the work herein described is to be done in accordance with all the provisions of the applicable Ordinances of the City of Las Vegas, Nevada and the State Laws, whether herein specified or not.

Signed Dorothy Cessina Date: 10-2-72
REGISTERED MASTER PLUMBER, SPEC. CONTR. OR OWNER
 Building Department [Signature] Date: 10-2-72
 #12870 Permit No. 7249 Permit Fee \$ 800

RECEIPT
 4461 \$008.00 - 7
 CITY OF LAS VEGAS
 DEPT. OF BUILDING & SAFETY
 MUST BE MACHINE VALIDATED
 - 2 OCT 72

M. Gatewood May 14, 1980

CITY OF LAS VEGAS, NEVADA

DEPARTMENT OF BUILDING & SAFETY — ELECTRICAL APPLICATION & PERMIT

ADDRESS OF CONSTRUCTION: *1104 SILVER LAKE DR.*

OWNER'S NAME: *DOROTHY CESSNA*

CIRCLE: *Remodel*; TYPE OF BLDG.: *REAR ROOM*; SFD. ART. PUBLIC COMM.

CONTRACTOR'S NAME:

STATE LICENSE #

CITY LICENSE #

NUMBER	FIXTURE OR INSTALLATION	UNIT PRICE
	Fixture or sockets	.15
	Light, receptacle or switch outlet	.20
	Wall or ceiling space heater	.35
	Blast coil heater per kilowatt	.35
	Garbage grinder outlet	.35
	Dishwasher outlet	.35
	Clothes dryer outlet	.35
	Automatic clothes washer	.35
	Electric range outlet	.35
	Electric water heater outlet	.35
	Mercury arc lamp and equipment	.35
	Special purpose outlet	.35
	X-ray unit and its appurtenances	5.00
	Watts of festoon lighting (Watts) First 3,000 watts for each additional thousand watts	4.00 1.50
	Horsepower — all motors first horsepower or less for each additional horsepower	1.75 .35
	Temporary power and lights (temporary pole)	4.00
	Electric service (including any single meter socket) for each additional socket	3.00 .35
	Air conditioning service amps	1.50
	Each KW (KVA) Generator (Transformer) (Welder) KW (KVA) First 100 KVA — For each additional KW (KVA)	2.00 .01
	Special inspection per hour	4.00
	Speaker outlets	.15
	Signal or Alarm outlets	.15
	Amplifiers	.50
	Control panels	.25
	T. V. outlets — master system only	.15
	Radio outlets	.15
	Main control racks	1.00
	T. V. and Radio antennas — master system only	.75
	Minimum fee for any permit	4.00
	Total fee	<i>400</i>

I hereby certify that I have carefully examined and read the above application; that the same is true and correct; and that the work herein described is to be done in accordance with all the provisions of the applicable Ordinances of the City of Las Vegas, Nevada and State laws whether herein specified or not.

SIGNED *Dorothy Cessna*
MASTER (ELECTRICIAN) (TECHNICIAN) (OWNER)

BUILDING DEPARTMENT *[Signature]*

#12860 PERMIT NO. *4373*

PERMIT FEE: *400*

DATE *6-2-72*

RECEIPT

4462 \$004.00 - 6

CITY OF LAS VEGAS
DEPT. OF BUILDING & SAFETY

2 OCT 72

Dona Ahe

6-27-73

DEPT. of BLDG & SAFETY—CITY of LAS VEGAS, NEVADA
 OWNER Dorothy Cessna ADDRESS 1104 Silverlake DATE 10-2-72
 GEN. CONT. Owner TYPE OF STRUCTURE RM addn
 PERMIT NO. 7472 LEGAL DESCRIPTION L 5 B 4 Heers Sub # J

BUILDING		MECHANICAL	ELECTRICAL
LOCATION		PLUMBING CONT. <u>Owner</u>	TEMP. POLE CONT.
FIREPLACE FTS.		PERMIT NO. <u>7210</u> DATE	PERMIT NO. DATE
FOOTINGS		HEAT & VENT. AC CONT.	INSPECTION DATE
FOUNDATION WALL		PERMIT NO. DATE	ELECTRICAL CONT. <u>Owner</u>
FLOOR FRAMING		SEWER CONT.	PERMIT NO. <u>4373</u> DATE
SLAB		PERMIT NO. DATE	FIXTURES CONT.
CHIMNEY STEEL (FIREPLACE)		ROUGH SOIL	PERMIT NO. DATE
WALL STEEL		ROUGH WATER	SLAB
COLUMN STEEL		TOP-OUT <u>KW 2-21-73</u>	ROUGH <u>19-2-73</u>
BEAM STEEL		ROUGH GAS	FINAL ROUGH
FRAMING		AC ROUGH DUCT	FINAL FIXTURE
ROOF SHEATHING	INTERIOR <u>BW 1-17-72</u>	REF. ROUGH PIPING	FINAL ELECTRICAL <u>19-5-73</u>
	EXTERIOR <u>BW 2-18-73</u>	FINAL PLUMBING <u>KW 4-18-73</u>	TEMPORARY SERVICE
DRYWALL		FINAL GAS	
LATHING		FINAL AIR COND.	
BACKING (SIDING)		FINAL REFRIG.	
PLASTER	SCRATCH	FINAL SEWER	
	BROWN	FINAL SEPTIC TANK	
URBAN REDEVELOPMENT APPROVAL			
<input type="checkbox"/>			
FINAL BLDG	DATE		

APPROVED FOR OCCUPANCY METER BW 4-14-73 INSPECTOR _____ DATE _____
 PLEASE NOTE REMARKS ON REVERSE SIDE LOG # _____ AREA # _____ 23.0

1104 Silverlake

DEPT. of BLDG & SAFETY—CITY of LAS VEGAS, NEVADA
 OWNER Mr. Cessna ADDRESS 1104 Silver Lake Dr. DATE 3/11/63
 GEN. CONT. Agua Pool TYPE OF STRUCTURE swim pool
 PERMIT NO. 18955 LEGAL DESCRIPTION

BUILDING		MECHANICAL	ELECTRICAL
LOCATION		PLUMBING CONT. <u>Owner</u>	TEMP. POLE CONT.
FIREPLACE FTS.		PERMIT NO. <u>70621</u> DATE <u>3-20-63</u>	PERMIT NO. DATE
FOOTINGS		HEAT & VENT. AC CONT.	INSPECTION DATE
FOUNDATION WALL		PERMIT NO. DATE	ELECTRICAL CONT. <u>Owner</u>
FLOOR FRAMING		SEWER CONT.	PERMIT NO. <u>12039</u> DATE <u>2-5-63</u>
SLAB		PERMIT NO. DATE	FIXTURES CONT.
CHIMNEY STEEL (FIREPLACE)		ROUGH SOIL	PERMIT NO. DATE
WALL STEEL		ROUGH WATER	SLAB
COLUMN STEEL		TOP-OUT	ROUGH <u>17-11-63</u>
BEAM STEEL		ROUGH GAS	FINAL ROUGH
FRAMING		AC ROUGH DUCT	FINAL FIXTURE
ROOF SHEATHING	INTERIOR	REF. ROUGH PIPING	FINAL ELECTRICAL
	EXTERIOR	FINAL PLUMBING <u>6-5-64</u>	TEMPORARY SERVICE
DRYWALL		FINAL GAS	
LATHING		FINAL AIR COND.	
BACKING (SIDING)		FINAL REFRIG.	
PLASTER	SCRATCH	FINAL SEWER	
	BROWN	FINAL SEPTIC TANK	
URBAN REDEVELOPMENT APPROVAL			
<input type="checkbox"/>			
FINAL BLDG	DATE <u>6-25-63</u>		

APPROVED FOR OCCUPANCY METER G.O. 6-25-63 INSPECTOR _____ DATE _____
 PLEASE NOTE REMARKS ON REVERSE SIDE LOG # _____ AREA # _____ 23.0

1104 Silver Lake Dr.

Dona Family

6-27

Department of Building & Safety
City of Las Vegas, Nevada

Special Kardex
Elec. only, Plbg. only, A.C. only

Owner Pete Cessna Address 1104 Silver Lake Date: 10/9/67
Contractor Red Davis Co. Permit No. 15268
Lot _____ Block _____ Subdivision _____

Electric Only	Plumbing Only	Heat & Vent. A. C. Only
Contractor _____	Contractor <u>The Red Davis</u>	Contractor <u>The Red Davis</u>
Permit No. _____	Permit No. _____	Permit No. <u>15268</u>
Slab _____	Rough Soil _____	A.C. Rough Duct _____
Rough Elect _____	Rough Water _____	Ref. Ro. Piping _____
Final Rough _____	Top Out _____	Rough Gas _____
Final Fixture _____	Rough Gas _____	Final Refrig _____
Final Elec _____	Final Plbg. _____	Final Air Cond <u>10-10-67</u>
Temp. Service _____	Final Gas _____	Final Gas _____
	Final Sewer _____	
	Final Septic Tank _____	

23.06 D Address 1104 Silver Lake Log No. _____ A.C. only h.p. Area _____

DEPARTMENT OF BUILDING & SAFETY
CITY OF LAS VEGAS, NEVADA

KARDEX CARD
FENCE & RETAINING
WALLS

OWNER Dorothy Cessna ADDRESS 1104 Silver Lake Dr. DATE 3/3/69
CONTRACTOR Owner PERMIT NO. 46204
LOT 5 BLOCK 4 SUBDIVISION Heers #1
Block

Fence (wire, wood, etc.)	Walls (masonry, rock, etc.)
Location _____	Location _____
Final Inspection _____	Footing <u>W 2 3-7-69</u>
	Wall Steel 1st <u>2d 3d</u>
	Final Inspection _____
Retaining Wall (masonry)	Retaining Wall (concrete)
Location _____	Location _____
Footing _____	Footing _____
Wall Steel 1st _____ 2d _____ 3d _____	Wall Steel 1st _____ 2d _____ 3d _____
Bond Beam 1st _____ 2d _____ 3d _____	Final Inspection _____
Final Inspection _____	

23.14 B ADDRESS 1104 Silver Lake Dr. AREA _____