

580 E. St. Louis

SEE APPLICATION

3-14-74

LOG NO. & AREA C-99-1 CITY OF LAS VEGAS, NEVADA CONST. VAL. \$ 4,000<sup>00</sup>

DEPARTMENT OF BUILDING & SAFETY APPLICATION & BUILDING PERMIT - for Commercial or Public Structures.

ADDRESS OF CONSTRUCTION: 700 E. ST. LOUIS AVE OWNER: REFORMATION EVANG. LUTHERAN CHURCH

LOT(S) 12340142 SUBDIVISION: PARADISE PLAZA ZONE: R1

Existing structure on lot: Dwelling  Accessory Bldgs.  Vacant Lot  Commercial Bldg.  Other  U-2354

PROPOSED CONSTRUCTION: ADDITION 18x25 USE: STORAGE

MATERIALS OF CONSTRUCTION: Wood-Frame  Concrete Block  Reinforced Concrete  Steel Frame

SQUARE FEET OF FLOOR AREAS: 1st 450 2nd 450 3rd \_\_\_\_\_ Other \_\_\_\_\_ TOTAL SQ. FT. 900

FIRE ZONE: 2 Occupancy Group: A B C D E F G H I J-1-2-3-4-5 CONST. TYPE: I II III IV V

ARCHITECT: \_\_\_\_\_ ENGINEER: \_\_\_\_\_ NO. of UNITS \_\_\_\_\_ NO. of STORES \_\_\_\_\_

Plans Submitted: Yes  No  Calculations Submitted: Yes  No  Sewer Fee Req'd.: Yes  No

CONTRACTOR: N.J. HELGESON STATE LICENSE # \_\_\_\_\_ CITY LICENSE # \_\_\_\_\_

ADD'L PERMITS REQ'D.: Air Cond.  Elec.  Plumbing  Signs  Paving  Fence  Public Walks  Curb-gutters  Incinerators  Fire Sprinkling System

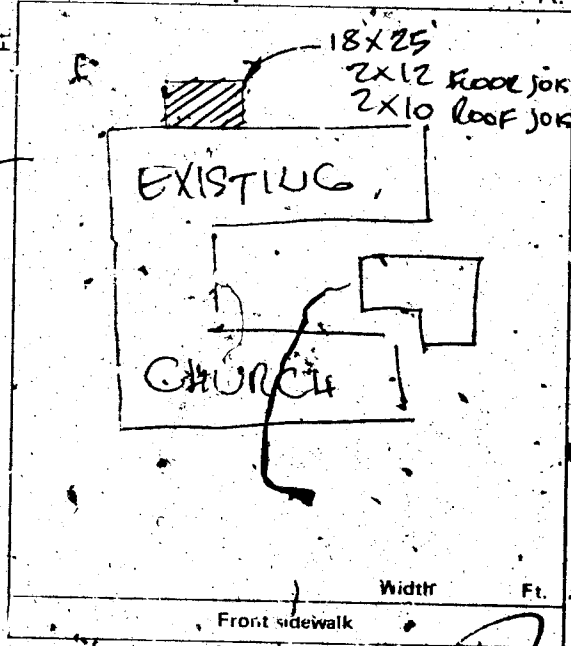

CONDITIONS OF THE PERMIT:

- I agree to call the City Building Department for inspections before concrete is poured, before rough wiring, electrical, plumbing, framing is covered. Also for Air conditioning, drywall and sheathing inspection.
- I agree that when the job is completed that I will call for final inspection before occupancy.
- I agree to perform all construction in accordance with City Ordinances and Building Codes.
- The Contractor's signature below denotes authority from the owner to sign in his behalf and that the owner is aware of all requirements of this application and permit. Separate permits must be taken out for work outlined above this agreement.
- I have read and understand the contents of this application and permit, I hereby state that the information I have supplied on this application is true and correct.

Approval for the work under this permit will be given only after refuse and debris have been removed from job site and public right of way.

SIGNED: N.J. Helgeson Const. Contractor

BY: N.J. Helgeson Agent or Owner

Clark County Health Department Date \_\_\_\_\_

Las Vegas Fire Department Date \_\_\_\_\_

PLANNING DEPT. Date: 10/19/74

PUBLIC WORKS DEPT. Date: 10-29-74

BUILDING DEPT. Date: 10-29-74

#12850 PERMIT NO.: 18961 PERMIT FEE \$: 24<sup>00</sup>

RECEIPT 8165 \$024.00 - 8

CITY OF LAS VEGAS DEPT. OF BUILDING & SAFETY

MUST BE MACHINE VALIDATED 30 OCT 74

3-4-80

# CITY OF LAS VEGAS, NEVADA

## DEPARTMENT OF BUILDING & SAFETY - AIR CONDITIONING APPLICATION & PERMIT

ADDRESS OF CONSTRUCTION: 580 E. St. Louis

OWNER'S NAME: Lutheran Church

CIRCLE: Addition, Remodel, New Bldg. TYPE OF BLDG.: SFD APT. COMM. PUBLIC

CONTRACTOR'S NAME: SPEAR AIR CONDITIONERS

STATE LICENSE #

CITY LICENSE #

UNITS	DESCRIPTION	FEE	TOTAL	UNITS	DESCRIPTION	FEE	TOTAL
	Unit heater - floor, wall or suspended	4.00			<b>EVAPORATIVE COOLERS:</b>		
	FOR EACH FORCED-AIR OR GRAVITY-TYPE FURNACE OR BURNER INCLUDING DUCTS AND VENT ATTACHED TO SUCH APPLIANCES:				5 outlets or under	8.00	
	Up to and including 100,000 B.t.u.'s	4.00			Over 5 and up to and including 10	5.00	
	Over 100,000 B.t.u.'s	6.00			Each additional outlet over 10	.25	
	FOR EACH HEATING APPLICATION, REFRIGERATION UNIT, COMFORT COOLING AND HEATING UNIT, ABSORPTION UNIT, COMPRESSOR OR BOILER:				<b>VENTILATION:</b>		
	Up to and including 3 ton or horsepower, or absorption system up to and including 100,000 B.t.u.'s	4.00			For each fan connected to a single duct	1.00	
	Over 3 ton or 3 horsepower up to and including 10, or absorption system over 100,000 B.t.u.'s up to and including 250,000 B.t.u.'s	7.00	7.00		For each commercial or industrial ventilation system	5.00	
	Over 10 ton or 10 horsepower up to and including 30, or absorption system over 250,000 B.t.u.'s up to and including 1,000,000 B.t.u.'s	12.00			For each commercial kitchen hood	5.00	
	Over 30 ton or 30 horsepower up to and including 50, or absorption system over 1,000,000 B.t.u.'s up to and including 1,700,000 B.t.u.'s	20.00			<b>MISCELLANEOUS:</b>		
	Over 50 ton or 50 horsepower, or absorption system over 1,700,000 B.t.u.'s	30.00			For each water cooling tower	8.00	
	FOR EACH AIR HANDLING UNIT INCLUDING DUCTS ATTACHED THERETO:				Duct work only - each opening	.25	
	Up to and including 10,000 CFM	2.00			For installation or relocation of each commercial or industrial incinerator	15.00	
	Over 10,000 CFM	4.00			Gas piping related to the air cond. work in single family dwelling only	3.00	
					For each appliance, piece of equipment, any mechanical work or alteration or replacement not included in this schedule, the permit fee shall be computed the same as building permit fees by using the cost of installation for the valuation amount.		
					<b>FOR THE ISSUANCE OF EACH PERMIT</b>		3.00
					<b>TOTAL PERMIT FEE \$</b>	<b>10.00</b>	

I hereby certify that I have carefully examined and read the above application; that the same is true and correct; and that the work herein described is to be done in accordance with all the provisions of the applicable Ordinances of the City of Las Vegas, Nevada and the State Laws, whether herein specified or not.

Approval for the work under this permit will be given only after refuse and debris have been removed from job site and public right of way.

SIGNED [Signature]  
Air Conditioning Contractor - Owner

Date 12-20-74

BUILDING DEPARTMENT

J. De Yacopio Date 1-8-75

PERMIT NO. 12

PERMIT FEE \$ 10.00

**RECEIPT**

064 \$010.00 - 4

**CITY OF LAS VEGAS**  
DEPT. OF  
BUILDING & SAFETY

MUST BE MACHINE VALIDATED

**JAN 25**

#12890

Sandia Dept 3-17-80

### CITY OF LAS VEGAS, NEVADA

#### DEPARTMENT OF BUILDING & SAFETY - ELECTRICAL APPLICATION & PERMIT

ADDRESS OF CONSTRUCTION: 1180 E. ST. LOUIS OWNER'S NAME: REFORMATION LUTHERAN

CIRCLE: New Bldg.; Add'n.; Remodel; TYPE OF BLDG.: SFD. APT. PUBLIC COMM.

CONTRACTOR'S NAME: CHURCH MEMBERS STATE LICENSE # \_\_\_\_\_ CITY LICENSE # \_\_\_\_\_

NUMBER	FIXTURE OR INSTALLATION	UNIT PRICE	TOTAL
	Rm addition, carport or garage enclosure	4.00	
	Temporary power	4.00	
<u>2.5</u>	Light, receptacle or switch outlet	.20	<u>5.00</u>
	Wall or ceiling space heater	.35	
	Garbage grinder outlet	.35	
	Dishwasher outlet	.35	
	Clothes dryer outlet	.35	
	Automatic clothes washer	.35	
	Electric range outlet	.35	
	Electric water heater outlet	.35	
	Special purpose outlet	.35	
	X-ray unit and its appurtenances	5.00	
	Watts of festoon lighting (Watts) First 3,000 watts for each additional thousand watts	4.00 1.50	
	Horsepower-each motor first horsepower or less for each additional horsepower	1.75 .35	
	Electric service (including any single meter sock for each additional socket	3.00 .35	
	Air conditioning service	1.50	<u>5.00</u>
	Each KW(KVA) Generator (Transformer, Welder) First 100 KVA for each additional KW(KVA)	2.00 .01	
	Speaker, signal or alarm outlet	.15	
	Amplifiers	.50	
	Control panels	.25	
	Main control racks	1.00	
	T.V. and radio antennas-master system only	.75	<u>1</u>
	Minimum fee for any permit	4.00	
	<b>TOTAL FEE</b>		<u>6.50</u>

Approval for the work under this permit will be given only after refuse and debris have been removed from job site and public right of way.

I hereby certify that I have carefully examined and read the above application; that the same is true and correct; and that the work herein described is to be done in accordance with all the provisions of the applicable Ordinances of the City of Las Vegas, Nevada and State laws whether herein specified or not.

SIGNED: FOR CHURCH MEMBERS DATE: 1-20-75  
MASTER (ELECTRICIAN) (TECHNICIAN) (OWNER)

BUILDING DEPARTMENT DATE: 1-20-75

#12860 PERMIT NO. 180 PERMIT FEE: \$ 6.50

RECEIPT  
333 \$006.50 - 6  
CITY OF LAS VEGAS  
DEPT. OF BUILDING & SAFETY  
MUST BE MACHINE VALIDATED  
21 JAN 75

*Dome Handy* 2-7-83

DEPT. of BLDG. & SAFETY - CITY of LAS VEGAS, NEVADA  
 OWNER Lutheran Church ADDRESS 580 E. St. Louis Ave. DATE 10-29-74  
 GEN. CONT. N. J. Helgeson  
 PERMIT NO. 18961 TYPE OF STRUCTURE Addition  
 LEGAL DESCRIPTION 1, 2, 3, 40, 41, 43 Blk 1 Paradise Plaza

BUILDING	MECHANICAL	ELECTRICAL
Investigation	Plumbing Cont.	Temp. pole cont.
Location & Footing <u>4/11/74</u>	Permit No. _____ Date _____	Permit No. _____ Date _____
Stem Wall	Heat & Vent. A/C Cont. <u>Spaath</u>	Inspection _____ Date _____
Concrete Slab Floor <u>4/11-14-74</u>	Permit No. <u>12</u> Date <u>1-7-75</u>	Electrical Cont. <u>Charles W. ...</u>
Floor Framing	Sewer Cont.	Permit No. <u>86</u> Date <u>2-2</u>
Fireplace Footing	Permit No. _____ Date _____	Fixtures Cont.
Chimney Steel	Rough Soil	Permit No. _____ Date _____
Vert. Steel Reinf. <u>4/11-27-74</u>	Rough Water	Slab
Horiz. Steel Reinf. <u>4/11-27-74</u>	Top-Out	Rough <u>VP 1-20-75 VP 1-23-75</u>
Roof Sheathing	Rough Gas	Final Rough
Framing	A/C Rough Duct <u>6/1-14-75</u>	Final Fixture
Backing for siding	Ref. Rough Piping	Final Electrical <u>VP 6-4-75</u>
Ext. Lath	Final Plumbing	Temporary Service
Ext. Scratch	Final Gas	MISCELLANEOUS
Ext. Brown	Final Air Cond.	Grading & Drainage
Int. Lath	Final Refrig.	On-Site Parking Spaces _____ App. _____
Int. Brown	Final Sewer	Eng. Approval of _____
Drywall	Final Septic Tank	Off-Site Improvements
Permit No. _____		
Final Building		
Appr. for Occu.		

INSPECTOR: \_\_\_\_\_ DATE \_\_\_\_\_

APPROVED FOR OCCUPANCY & METER \_\_\_\_\_

PLEASE NOTE REMARKS ON REVERSE SIDE 580 E. St. Louis Ave. LOG # \_\_\_\_\_ AREA # \_\_\_\_\_ C 99-1



*Debbie Ingram* 3-14-85

**CITY OF LAS VEGAS, NEVADA**

LOG NO. & AREA \_\_\_\_\_ DATE 3/13/85 CONST. VAL. \$ \_\_\_\_\_

DEPARTMENT OF BUILDING AND SAFETY  
PHONE 386-6251

**ELECTRICAL PERMIT**

ADDRESS OF CONSTRUCTION 580 E. St. Louis ave OWNER Reformation Lutheran Church

CONTRACT OR Detek Security Alarms STATE LICENSE NO. 0021617 CITY LICENSE NO. 25940

LOT(s) \_\_\_\_\_ BLOCK \_\_\_\_\_ SUBDIVISION \_\_\_\_\_ ZONE \_\_\_\_\_

PROPOSED CONSTRUCTION: Burglar alarm USE: \_\_\_\_\_

ELECTRICAL PERMIT NO. 6271

Approval for the work under this permit will be given only after refuse and debris have been removed from job site and public right of way.

UNITS	DESCRIPTION	FEE	TOTAL
<b>PERMIT ISSUANCE</b>			
	For Issuing Each Permit	10.00	<b>10</b>
	Supplemental Fee	4.50	
<b>APPLIANCE CHARGE</b>			
	Receptacle _____ Switch _____	40	
	Each Light Fixture or Socket	.30	
	EACH OUTLET FOR: Dishwasher, Garbage Grinder, Trash Compactor, G.F., Clothes Washer, Dryer, Electric Range, Ovens, Smoke Detector, Special Purpose, Water Heater, Space Heater, Blast Coil Heater (PER K.W.), Mercury Lamp, Quartz Lamp, Sodium Lamp.	.70	
	X-Ray Unit	10.00	
	Area Lighting (First 3,000 Watts)	8.00	
	Each Additional 1,000 Watts	3.00	
	Motors (1/2 H.P. And Over) Transformers Welders, Generators		
	First H.P. For each Unit	3.00	
	First KVA For Each Unit	3.00	
	Each Additional H.P. or KVA	.30	
	Temporary power or Pole	6.00	
	Electric Service (Incl'd First Meter)	6.00	
	Up to 200 AMP		
	400 AMP And 600 AMP	12.50	
	Over 600 AMP To 1200 AMP	25.00	
	Over 1200 AMP	50.00	
	Each Additional Meter Socket	.50	
	Sub Panel (Each)	3.00	
	Swimming Pool (Residential)	20.00	
	Swimming Pool (Semi-Public)	30.00	
	Spas	8.00	
	Recreational Vehicle Spaces (Each)	3.00	
	Busways-Trolley or Plug-in (Ea. 100 Ft.)	3.00	

UNITS	DESCRIPTION	FEE	TOTAL
	Gasoline Dispenser	2.00	
	All Misc. Electric		
	Permanent A/C Unit (Pkg. Units)	3.00	
	Each Air Handler	1.00	
<b>LOW VOLTAGE INSTALLATIONS</b>			
	Speaker Outlets (Each)	.30	
<b>2</b>	Signal or Alarm Outlets (Each)	.30	<b>60</b>
	Amplifiers	2.00	
<b>1</b>	Control Panel	.50	<b>50</b>
	TV Master System	.30	
	Telephone or Computer Outlet	.30	
<b>OTHER INSPECTIONS AND FEES:</b>			
	Inspections outside of normal business hours (minimum charge — three hours)	125.00 per hour	
	Reinspection fee assessed under provisions of TABLE 3-A of the Uniform Building Code = \$25.00 EACH	25.00 each	
	Inspections for which no fee is specifically indicated (minimum charge — one-half hour).	15.00 per hour	
	Additional plan review required by changes, addi- tions or revisions to approved plans (minimum charge - one-half hour). After work hours - \$25.00 per hour - minimum 2 hours.	15.00 per hour	
	Starter Permit		
	Contract Price or Cost of Installation		
	Misc.		
<b>CONDUIT ONLY</b>			

I hereby certify that I have carefully examined and read the above application, that the same is true and correct, and that the work herein described is to be done in accordance with all the provisions of the applicable Ordinances of the City of Las Vegas, Nevada and the State Laws, whether herein specified or not.

SIGNED Mary R. Carlson CONTRACTOR MASTER CARD NO. 33

PERMIT FEE \_\_\_\_\_

BY David Spec. Contr. or Owner DATE 3-13-85

TOTAL FEES 11.10

3/83

PERMIT EXPIRES 180 DAYS AFTER ABANDONMENT OF WORK

**RECEIPT**

\*\*0007\*\*  
ELEC 11.10  
CHEK 11.10  
6271A000 11:14

# 2310-2402 03/13/85

MUST BE MACHINE VALIDATED

Abdi Higham 3-27-85

[Empty box]

ELEC. ONLY PLBG. ONLY, A.C. ONLY		
OWNER	DATE	
Bekman Arthur Club		3-28-85
ADDRESS		
380 E. St. Louis		
CONTRACTOR	PERMIT NO.	FINAL INSPECTION
		11
LOT	BLOCK	SUBDIVISION
LOG NO.	AREA	
Alarm		
ELECTRIC ONLY		PLUMBING ONLY
Contractor	Contractor	
Permit No.	Permit No.	
624		
Rough Elec.	Rough Soil	
Final Rough	Rough Water	
Final Elec.	Top Out	
Temp. Service	Rough Gas	
	Final Plbg.	
HEAT & VENT. A/C ONLY		
Contractor	Final Gas	
Permit No.	Sewer Final	
A/C Rough Duct		
Rough Gas		
Final A/C		
Final Gas		
79-9-15 (811-81) DEPT. OF BLDG. & SAFETY CITY OF LAS VEGAS		

0

Albee Ingham 5-28-87

# CITY OF LAS VEGAS, NEVADA

LOG NO. & AREA M- DATE \_\_\_\_\_ CONST. VAL. \$ \_\_\_\_\_

DEPARTMENT OF BUILDING AND SAFETY  
PHONE 386-6251

## SIGN PERMIT

ADDRESS OF CONSTRUCTION 580 E. St. Louis OWNER Reformation Lutheran Church

CONTRACTOR 1-3 STATE LICENSE NO. \_\_\_\_\_ CITY LICENSE NO. \_\_\_\_\_

LOT(S) 40-42 BLOCK 1 SUBDIVISION Rancho Plaza ZONE R-1

PROPOSED CONSTRUCTION:  
BUILDING PERMIT NO. 1388 ELECTRIC PERMIT NO. \_\_\_\_\_ ENGINEER \_\_\_\_\_

MATERIAL FOR SIGN: Metal  Wood  Plastic  Other  TYPE OF PROJECT: New Sign  Replacement  Relocation

TYPE	SIZE	HEIGHT ZONE			VALUATION	PERMIT FEE
		A Up to 30'	B Over 30' Up to 50'	C Over 50'		
<b>NON-ELECTRIFIED:</b>						
Single faced	sq. ft.	\$5.00	\$7.00	\$9.00	\$	\$
Double faced	sq. ft.	\$10.00	\$12.00	\$14.00	\$	\$
<b>NEON OR OTHER ELECTRIFIED:</b>						
Single faced	sq. ft.	\$12.00	\$14.00	\$16.00	\$	\$
Double faced	<u>25</u> sq. ft.	\$16.00	\$18.00	\$20.00	\$ <u>400.00</u>	\$
FOR COMPUTER SIGNS OR SIGNS NOT INCLUDED ABOVE-USE CONST. VAL.					\$	\$

I hereby certify that I have carefully examined and read the above application; that the same is true and correct; and that the work herein described is to be done in accordance with all the provisions of the applicable Ordinances of the City of Las Vegas, Nevada and the State Laws, whether herein specified or not.

SIGNED: R.G. Park  
MASTER NEON-ELECTRIC BILLBOARD CONTRACTOR

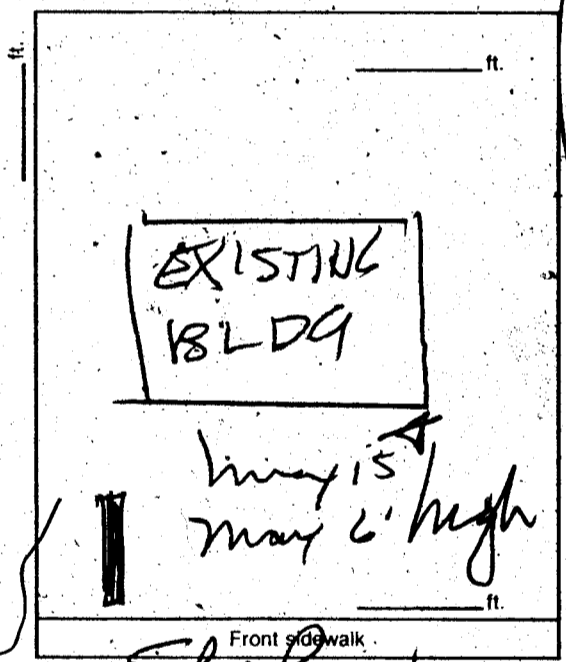

RECEIPT  
 \*\*0006\*\*  
 SIGN 12.00  
 WALL 12.00  
 CASH 24.00  
 838BA000 13:26

FEE \_\_\_\_\_  
 PLAN REVIEW FEE \_\_\_\_\_  
 PERMIT FEE 12.00  
 TOTAL FEES \_\_\_\_\_

PLANNING DEPT. St Louis DATE 5/21/87  
 BUILDING DEPT. Jm DATE 5-21-87

383 Permit Expires 180 Days After Abandonment of Work

MUST BE MACHINE VALIDATED

Abbie Ingram 5-28-87

# CITY OF LAS VEGAS, NEVADA

LOG NO. & AREA M DATE \_\_\_\_\_ CONST. VAL. \$ \_\_\_\_\_

DEPARTMENT OF BUILDING AND SAFETY  
PHONE 386-6251

DEVELOPMENT PERMIT AND BUILDING PERMIT  
FOR: Fence, Wall, Retaining Wall

ADDRESS OF CONSTRUCTION 580 P. St. Louis OWNER Reformation Lutheran Church

CONTRACTOR Bing Helgeson STATE LICENSE NO. 7545-B CITY LICENSE NO. 1114

LOT(s) 46-42 BLOCK 1 SUBDIVISION Paradise Plaza ZONE: R-1

CONSTRUCTION PLANS SUBMITTED BY OWNER/CONTRACTOR  CONSTRUCTION DESIGN BY CITY DESIGN SHEET.  
BUILDING PERMIT NO. 8388-1 ENGINEER \_\_\_\_\_

Approval for the work under this permit will be given only after refuse and debris have been removed from job site and public right of way.

DESCRIPTION	TOTAL LIN. FT.	TOTAL SQ. FT.
CHAIN LINK OR WIRE MESH		
ORNAMENTAL IRON		
WOOD		
MASONRY		
RETAINING		

**OTHER INSPECTIONS AND FEES**

1. Inspections outside of normal business hours - \$30.00 per hour (minimum charge three hours).
2. Re-inspection fee during normal business hours assessed under provisions of TABLE 3-A of the Uniform Building Code - \$30.00 each.
3. Inspections during normal business hours for which no fee is specifically indicated - \$30.00 per hour (minimum charge one half hour).
4. Additional plan review required by changes, additions or revisions at approved plans - \$30.00 per hour (minimum charge two hours).

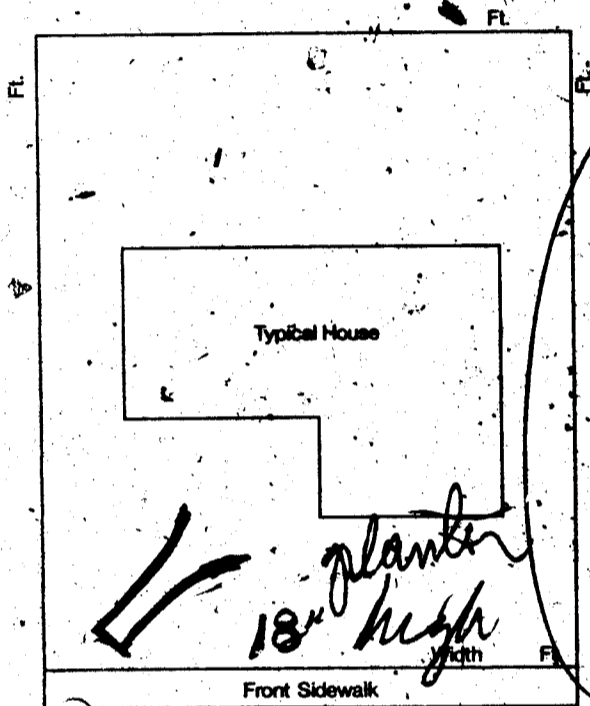

### CONDITIONS OF THE PERMIT:

1. Any type of retaining wall must be engineered by a Civil or Structural Engineer.
2. If a home owner takes out the Building Permit and if the owner sublets the work to a Contractor, then the Contractor must take out the permit and pay for it.
3. No fence or wall can be built on City property or rights-of-way, but this is not intended to preclude construction within utility easements if utilities will not be damaged or made inaccessible.
4. The fence or wall shall not enclose any water meter, light standard, or fire alarm box and shall not come closer than 24" from the nearest fire hydrant outlet.
5. Department inspectors must approve footings before concrete is poured and block wall reinforcing before grouting is done.
6. Maximum height of any wall or fence is 6' side and rear yards; 4' maximum in front yard with the vertical surface above the height of 2' - 50% open.
7. I must not obstruct required on-site parking space (2 spaces for each dwelling unit) by the erection of this fence or wall.
8. By the signing of this application I herewith agree to the requirements outlined above.

SIGNED Bing Helgeson CONTRACTOR - AGENT - OWNER

PLANNING DEPT. \_\_\_\_\_ DATE 5/6/87

I hereby certify that I have reviewed this application and the proposed plans and have found that the proposed development meets the requirements of the City of Las Vegas Flood Hazard Reduction Ordinance for the issuance of this Development Permit.

LAND DEVELOPMENT AND FLOOD CONTROL ENGINEER J. S. ... DATE 5/6/87

BUILDING DEPT. \_\_\_\_\_ DATE 5/6/87

3/83

PERMIT EXPIRES 180 DAYS AFTER ABANDONMENT OF WORK

PLAN REVIEW FEE \_\_\_\_\_

PERMIT FEE 12.00

2310-2401

TOTAL FEES \_\_\_\_\_

RECEIPT

\_\_\_\_\_

MUST BE MACHINE VALIDATED

*Debbie [unclear] 2-8-88*

**FENCE & RETAINING WALLS**

OWNER: Reformation Lutheran Church /87  
 ADDRESS: 580 E. St. Louis  
 CONTRACTOR: Bing Helgeson PERMIT NO.: 8388-1 FINAL INSPECTION:  
 LOT: BLOCK: SUBDIVISION:  
 LOG #: NONE AREA:

**FENCES (wire, wood, block, & retaining walls)**

1	Location	
2	Footing	<i>KB 7-28-87</i>
3	Wall Steel	
	1st HVV	<i>KB 7-14-87</i>
	2nd	
4	Bond Beam	
	1st CRT	<i>KB 7-14-87</i>
	2nd	
5	Final	<i>exp 2-5-88</i>

Specify Type Of Fence:

2-1-33 DIV. OF BLDG. & SAFETY  
CITY OF LAS VEGAS  
REV. 10-78

**SIGN**

OWNER: REFORMATION LUTHERAN CHURCH DATE: 5/21/87  
 ADDRESS: 580 E. ST. LOUIS  
 CONTRACTOR: PERMIT NO.: 8388 FINAL INSPECTION:  
 LOT: BLOCK: SUBDIVISION:  
 LOG NO.: NONE AREA:

LOCATION: *KB 7-28-87, 7-16-87*  
 BLDG. (WIRING, CONST.):  
 SITE (BLDG., ETC.):  
 INST. (SERV. STRUCT.):  
 BILLBOARD:  
 ELECTRIFIED:  
 FINAL: *exp 2-5-88*  
 ELECT. ROUGH:  
 ELECT. FINAL:

79-2-14 DIV. OF BLDG. & SAFETY  
CITY OF LAS VEGAS  
REV. 10-78

CITY OF LAS VEGAS, NEVADA

PERMIT NO. 00-066033

DEPARTMENT OF BUILDING AND SAFETY  
PHONE 386-6251

FOR INSPECTIONS, CALL 799-2071

DEVELOPMENT PERMIT  
FOR: Commercial and Public Structures

LOG NO. & AREA C-82 DATE 4/27/90 CONST. VAL. \$ 0

ADDRESS OF CONSTRUCTION 580 E. St. Louis Ave OWNER St. Francis Church 732-2052 PHONE 732-2052

CONTRACTOR Ted C Mull STATE LICENSE NO. 9971 CITY LICENSE NO. 010917

LOT(S) \_\_\_\_\_ BLOCK \_\_\_\_\_ SUBDIVISION \_\_\_\_\_ ZONE \_\_\_\_\_  
PROPOSED CONSTRUCTION: Plans Review USE: \_\_\_\_\_

ADD'L. PERMITS REQ'D: Air Cond.  Elec.  Plumbing  Signs  Paving  Fence  Fire S.S.  Off-Site Pr.

OCCUPANCY GROUP \_\_\_\_\_ CONSTRUCTION TYPE \_\_\_\_\_

MATERIALS OF CONSTRUCTION: Wood Frame  Concrete Block  Reinforced Concrete  Steel Frame

SQUARE FEET OF FLOOR AREAS: 1st \_\_\_\_\_ 2nd \_\_\_\_\_ 3rd \_\_\_\_\_ Other \_\_\_\_\_ TOTAL SQ. FT. \_\_\_\_\_

ARCHITECT: \_\_\_\_\_ ENGINEER: \_\_\_\_\_ NO. of UNITS \_\_\_\_\_ NO. of STORIES \_\_\_\_\_

OTHER INSPECTIONS AND FEES

1. Inspections outside of normal business hours - \$30.00 per hour (minimum charge three hours).
2. Re-inspection fee during normal business hours assessed under provisions of TABLE 3-A of the Uniform Building Code - \$30.00 each.
3. Inspections during normal business hours for which no fee is specifically indicated - \$30.00 per hour (minimum charge one half hour).
4. Additional plan review required by changes, additions or revisions to approved plans - \$30.00 per hour (minimum charge two hours).

FOR INSPECTIONS, CALL 799-2071

CONDITIONS OF THE PERMIT:

1. I agree to call the City Building Department for inspections before concrete is poured, before rough wiring, electrical, plumbing, framing is covered. Also for air conditioning, drywall and sheathing inspection.
2. I agree that when the job is completed that I will call for final inspection before occupancy.
3. I agree to perform all construction in accordance with City Ordinances and Building Codes.
4. The Contractor's signature below denotes authority from the owner to sign in his behalf and that the owner is aware of all requirements of this application and permit. Separate permits must be taken out for work outlined above this agreement.
5. I have read and understand the contents of this application and permit; I hereby state that the information I have supplied on this application is true and correct.

Approval for the work under this permit will be given only after refuse and debris have been removed from job site and public right of way.

SPECIAL CONDITIONS:  
Plan Review  
Based on  
\$24,000.00

SIGNED Ted C Mull Const CONTRACTOR

BY Ted C Mull AGENT/OWNER

LICENSE-DEPT. \_\_\_\_\_ DATE \_\_\_\_\_

PLANNING DEPT. \_\_\_\_\_ DATE \_\_\_\_\_

I hereby certify that I have reviewed this application and the proposed plans and have found that the proposed development meets the requirements of the City of Las Vegas Flood Hazard Reduction Ordinance for the issuance of this Development Permit.

LAND DEVELOPMENT AND FLOOD CONTROL ENGINEER \_\_\_\_\_ DATE \_\_\_\_\_

FIRE DEPARTMENT \_\_\_\_\_ DATE 4-27-90

BUILDING DEPT. \_\_\_\_\_ DATE \_\_\_\_\_

SEWER CONNECTION 714-3654

FIXTURES  04/27/90

FEE \_\_\_\_\_

PLAN REVIEW FEE 128.00

2310-2401 PERMIT FEE \_\_\_\_\_

TOTAL FEES \_\_\_\_\_

RECEIPT  
\*\*0005\*\*  
PLCK 128.00  
CHEK 128.00  
3684A000 11:01

Permit Expires 180 Days After Abandonment of Work

PERMIT NO. \_\_\_\_\_  
MUST BE MACHINE VALIDATED

