

408 Red Stone

L-19 Blk. 12 Sub. Char. Rainbow #6-A Z-R1

W. Gatewood February 19, 1980

1968

LOG NO. & AREA T-15-2 CITY OF LAS VEGAS, NEVADA CONST. VAL. \$ 29,316.00

DEPARTMENT OF BUILDING & SAFETY APPLICATION & BUILDING PERMIT — for:
 Dwellings, Duplexes, Misc. Residential Const.

ADDRESS OF CONSTRUCTION: 408 Redstone Street OWNER: Sproul Homes, Inc.

LOT(s) 19 BLOCK 12 SUBDIVISION Charleston Rainbow 6-A ZONE: R-1

Existing structure on lot: Dwelling Accessory bldgs. Vacant lot Other

PROPOSED CONSTRUCTION: Single Family Dwelling USE: Same

MATERIALS OF CONSTRUCTION: Wood Frame Concrete Block Reinforced Concrete Steel Frame

SQUARE FEET OF FLOOR AREAS: 1st xx 2nd xx 3rd _____ Other _____ TOTAL SQ. FT. 2128

FIRE ZONE: 1 2 3 Occupancy Group A B C D E F G H I J 1-2-3-4-5 CONST. TYPE: I II III IV V

ARCHITECT: _____ ENGINEER: _____ NO. of UNITS _____ NO. of STORIES _____

Plans Submitted: Yes No Calculations Submitted: Yes No Sewer Fee Req'd: Yes No

CONTRACTOR: SPROUL HOMES, INC. STATE LICENSE # 6011B CITY LICENSE # 6427

ADD'L. PERMITS REQ'D: Air Cond. Elec. Plumbing Signs Paving Fence Public Walks Curb-gutters
 Incinerators Fire Sprinkling System

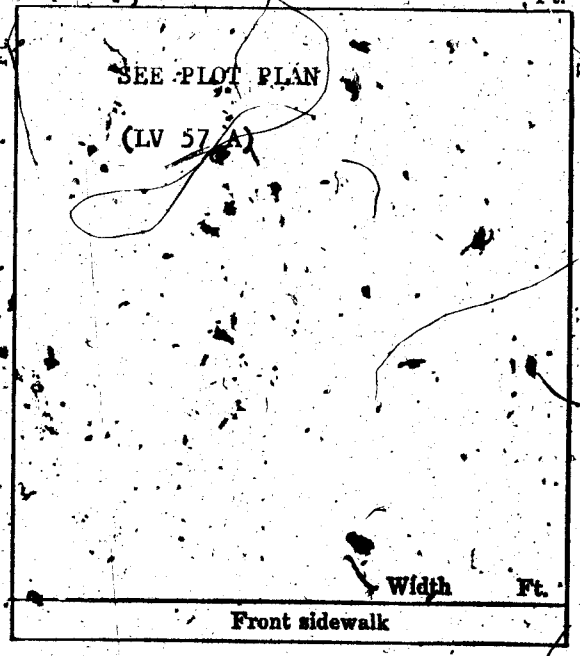

- CONDITIONS OF THE PERMIT:**
- I agree to call the City Building Department for inspections before concrete is poured, before rough wiring, electrical, plumbing, framing is covered. Also for Air conditioning, sheet rock and sheathing inspection.
 - I agree that when the job is completed that I will call for final inspection before occupancy.
 - I agree to perform all construction in accordance with City Ordinances and Building Codes.
 - The Contractor's signature below denotes authority from the owner to sign in his behalf and that the owner is aware of all requirements of this application and permit. Separate permits must be taken out for work outlined above this agreement.
 - I have read and understand the contents of this application and permit. I hereby state that the information I have supplied on this application is true and correct.

SIGNED: [Signature] SPROUL HOMES, INC. Contractor

BY: [Signature] Agent or Owner

CLARK COUNTY HEALTH DEPT. Date _____

LAS VEGAS FIRE DEPARTMENT Date _____

PLANNING DEPT: [Signature] Date: 10-10-68

ENGINEERING DEPT: [Signature] Date: 10-10-

BUILDING DEPT: [Signature] Date: 10-11-68

#1285 PERMIT NO: 44666 PERMIT FEE \$ 93.50

RECEIPT

6343 \$093.50 - 81

CITY OF LAS VEGAS
 DEPT. OF BUILDING & SAFETY

MUST BE MACHINE VALIDATED
 14 OCT 68

4 Saturday February 19, 1980

CITY OF LAS VEGAS, NEVADA
DEPARTMENT OF BUILDING & SAFETY

SEWER CONNECTION FEE: \$ 150.00

RECEIPT
for
SEWER CONNECTION FEE

JOB ADDRESS: Redstone 408 Redstone St. OWNER'S NAME: Proul Homes, Inc.

LOT 19 BLOCK 12 SUBDIVISION Charleston Rainbow 6-A

QUANTITY	OCCUPANCY	UNIT FEE	AMOUNT
1	SEWER CONNECTION FEE FOR S.F.D.		\$150.00

TOTAL _____
 Less Credit* _____
 TOTAL FEE \$ 150.00

*Credit for existing sewer is applied to the new sewer connection fee based on previous type of occupancy and only when the new occupancy requires an additional fee.
 This receipt does not authorize the owner or his representative to start any work without obtaining a plumbing permit.

P. Wenzel
 DEPARTMENT OF BUILDING & SAFETY DATE 10/14/68

Receipt
 6286 \$150.00 - 3
 CITY OF LAS VEGAS
 DEPT. OF BUILDING & SAFETY
 14 OCT 68
 Must be machine validated

73102 RECEIPT NO. 25006 SEWER FEE \$ 150.00

23.20

M. Matwood February 19, 1980

CITY OF LAS VEGAS, NEVADA
DEPARTMENT OF BUILDING & SAFETY - AIR CONDITIONING APPLICATION & PERMIT

ADDRESS OF CONSTRUCTION: 408 *Redstone* St. OWNER'S NAME: SPROJL

CIRCLE: (New bldg.) Old bldg.; Add'n; Remodel; TYPE OF BLDG. (SFD) APT. COMM.

CONTRACTOR'S NAME: E. E. GEARING AIR CONDITIONING STATE LICENSE # 6058 CITY LICENSE #

UNITS	HEATERS	PRICE	FEE	UNITS	GAS	PRICE	FEE
	Unit Heaters (floor, suspended & wall)	\$2.00			Gas piping system 1 to 5 outlets	\$3.00	
	Floor Furnace	\$3.00			Gas piping system over 5 outlets (per outlet)	.20	
	Forced Air or Gravity Type, under 100,000 B.T.U.'s	\$7.00			Swimming pool heater	\$4.00	
	Steam or hot water heating system, under 15 outlets (Boiler Excluded)	\$8.00		VENTS			
	Steam or hot water heating system 15 to 30 outlets (Boiler Excluded)	\$10.00			Combustion products vent other than a chimney	\$1.00	
	Each outlet, over 30.	.50			Residential kitchen, or bathroom vent each	.25	
	Radiant type heating system under 1000 sq. ft. to be heated	\$8.00			Commercial Hood	\$4.00	
	Radiant type heating system 1000 to 2000 sq. ft. to be heated	\$10.00			Ventilation system not a portion of any heating or air conditioning system up to \$1,000 valuation	\$5.00	
	Each additional 500 sq. ft. over 2000 sq. ft.	.50		BOILER			
AIR CONDITIONING					Boiler installation 15 H.P. and under	\$5.00	
	Heat pump or refrigerant 3 tons or less.	\$4.00	4.00		Boiler installation over 15 H.P.	\$10.00	
	Heat pump or refrigerant 3 tons to 10 tons	\$6.00		REPAIR			
	Each addn. ton over 10 ton	.50			Inspection of alteration or replacement of any mechanical cooling equipment which is a portion of any air conditioning system	\$3.00	
	Refrigeration system 3 ton or less	\$5.00			DUCT WORK ONLY (each opening)	.25	
	Refrigeration system 3 to 10 ton	\$7.00			WATER TOWER	\$4.00	
	Each addn. ton over 10 ton	.50			MINIMUM PERMIT FEE	\$4.00	
	Evaporative cooler 5 outlets and under	\$3.00		TOTAL PERMIT FEE \$4.00			
	Evaporative cooler 5 to 10 outlets	\$5.00					
	Each addn. outlet over 10	.25					

I hereby certify that I have carefully examined and read the above application; that the same is true and correct; and that the work herein described is to be done in accordance with all the provisions of the applicable Ordinances of the City of Las Vegas, Nevada and the State laws, whether herein specified or not.

SIGNED *[Signature]* Date Oct. 20, 1968
AIR CONDITIONING CONTRACTOR OR OWNER

BUILDING DEPARTMENT *[Signature]* Date 10-29-68
#1289 PERMIT NO. 16708 PERMIT FEE \$ 4.00

RECEIPT
7072 \$004.00 - 4

CITY OF LAS VEGAS
 DEPT. OF BUILDING & SAFETY
 MUST BE MACHINE VALIDATED

27 OCT 68

J. Watwood February 19, 1980.

**CITY OF LAS VEGAS, NEVADA
DEPARTMENT OF BUILDING & SAFETY - APPLICATION AND PERMIT FOR PLUMBING**

ADDRESS OF CONSTRUCTION: *Redstone 408 [unclear] St.* OWNER'S NAME: *SPROUT HOMES, INC.*

CIRCLE: New Bldg.; Add'n; Remodel; TYPE OF BLDG.: SFD. APT. PUBLIC. STATE CITY CONTRACTOR'S NAME: *UNITED PLUMBING* LICENSE # _____ LICENSE # _____

UNITS	DESCRIPTION	FEE	TOTAL	UNITS	DESCRIPTION	FEE	TOTAL
1	Bathtub	1.00	1-	WATER DISTRIBUTION SYSTEM			
1	Shower	1.00	1-	1	Single Family Dwelling	4.00	4-
3	Lavatory	1.00	3-		Multiple Family Dwelling	4.00	
3	Toilet	1.00	3-		plus each unit	2.00	
	Urinal	1.00			Bldg. Group "A" thru "G"		
	Floor Drain	1.00			per each floor	6.00	
	Floor Sink	1.00			Hotel or Motel	4.00	
	Wash Tray	1.00			plus each bath	1.50	
1	Sink	1.00	1-		Trailer Park	20.00	
	Garbage Disposal	1.00			plus each space	1.00	
	Garbage Disposal (comm.)	3.00			Irrigation	4.00	
	Clothes Dryer (gas)	1.00		GAS PIPING SYSTEM			
1	Clothes Washer	1.00	1-	1	Single Family Dwelling	3.00	3-
	Clothes Washer (comm.)	5.00			Multiple Family Dwelling	6.00	
	Dishwasher	1.00			plus each unit	1.00	
	Dishwasher (commercial)	5.00			Commercial Bldg. per floor	3.00	
	Dental Unit	10.00			plus each unit	3.00	
	Drinking Fountain	1.00			Gas Appliance (any type)	1.00	
	Any-Water using Equipmt.	1.00		AUTOMATIC FIRE EXTINGUISHING SYSTEM			
1	Water Heater (gas) (elect.)	1.00	1-		Underground Piping	10.00	
	Sewer System - New, Replacement, or any				Distribution Piping ea. ft.	.01	
1	Drainage System	4.00	4-		Sprinkler Head each	.10	
	Grease or Sand Trap	2.00			In Range Hood and Vent	5.00	
	Trailer Trap	2.00		DRY STANDPIPE SYSTEM			
	Septic Disposal System	4.00			Piping	50.00	
WATER SOFTENERS					Each Outlet	1.00	
	Nonpermanent Type	4.00		WET STANDPIPE SYSTEM			
	Permanent Type (connected to Drainage)	5.00			Piping	5.00	
SWIMMING POOLS					Fire Hose Cabinet	1.00	
	Private or Wading Pool	10.00		MINIMUM PERMIT FEE			
	Public or Semi-public	20.00				4.00	
						TOTAL PERMIT FEE	\$ 22-

I hereby certify that I have carefully examined and read the above application; that the same is true and correct; and that the work herein described is to be done in accordance with all the provisions of the applicable Ordinances of the City of Las Vegas, Nevada and the State Laws, whether herein specified or not.

SIGNED: *[Signature]* DATE: *10-24-68*
 Registered Master Plumber, Spec. Cont'r, or Owner
 BUILDING DEPARTMENT: *[Signature]* DATE: *11-1-68*
 #12870 PERMIT NO. *25237* PERMIT FEE \$ *22.00*
 23110

7314 002100 - 7
 CITY OF LAS VEGAS
 DEPT. OF BUILDING & SAFETY
 Must be re-validated

Interwood February 19, 1980

CITY OF LAS VEGAS, NEVADA
DEPARTMENT OF BUILDING & SAFETY - ELECTRICAL APPLICATION & PERMIT

ADDRESS OF CONSTRUCTION: 408 ~~Regency~~ St. OWNER'S NAME: Spencer Hansen
 LOT(S) 19 BLOCK 12 SUBDIVISION Charlton Park Type of bldg. SFD Apt. Comm.
 Check Proper Construction: New Bldg. Addn. Remodel Temporary Pole Old Bldg.
 CONTRACTOR'S NAME: Roberts Electric STATE LICENSE # 5144 CITY LICENSE # 3592

NUMBER	FIXTURE OR INSTALLATION	UNIT PRICE	
<u>26</u>	Fixture or sockets	.15	<u>39.0</u>
<u>69</u>	Light, receptacle or switch outlet	.20	<u>13.0</u>
	Wall or ceiling space heater	.35	
	Blast coil heater per kilowatt	.35	<u>3.5</u>
<u>1</u>	Garbage grinder outlet	.35	
	Dishwasher outlet	.35	
	Clothes dryer outlet	.35	
	Automatic clothes washer	.35	
<u>1</u>	Electric range outlet	.35	<u>3.5</u>
	Electric water heater outlet	.35	
	Mercury arc lamp and equipment	.35	
	Special purpose outlet	.35	
	X-ray unit and its appurtenances	5.00	
	Watts of festoon lighting (Watts) First 3,000 watts	4.00	
	for each additional thousand watts	1.50	
	Horsepower - all motors first horsepower or less	1.75	
	for each additional horsepower	.35	
	Temporary power and lights (temporary pole)	4.00	
<u>1</u>	Electric service (including any single meter socket)	3.00	
	for each additional socket	.35	<u>3.00</u>
<u>1</u>	Air conditioning service	1.50	<u>1.50</u>
	amps		
	Each KW (KVA) Generator (Transformer) (Welder) KW (KVA)	2.00	
	First 100 KVA - For each additional KW (KVA)	.01	
	Special inspection per hour	4.00	
	Speaker outlets	.15	
	Signal or Alarm outlets	.15	
	Amplifiers	.50	
	Control panels	.25	
	T. V. outlets - master system only	.15	
	Radio outlets	.15	
	Main control racks	1.00	
	T. V. and Radio antennas - master system only	.75	
	Minimum fee for any permit	4.00	
	Total fee		<u>22.90</u>

I hereby certify that I have carefully examined and read the above application; that the same is true and correct; and that the work herein described is to be done in accordance with all the provisions of the applicable Ordinances of the City of Las Vegas, Nevada and State laws whether herein specified or not.

SIGNED: [Signature] Date 12/11/68
MASTER (ELECTRICIAN) (TECHNICIAN) (OWNER)
 BUILDING DEPARTMENT: [Signature] Date 12-13-68
 #1286 PERMIT NO. 26861 PERMIT FEE: \$ 22.90

RECEIPT
 1063 \$022.90 = 6
 CITY OF LAS VEGAS
 DEPT. OF BUILDING & SAFETY
 MUST BE MACHINE VALIDATED
 13 NOV 68

H. Gatewood February 19, 1980

1969
CITY OF LAS VEGAS, NEVADA

LOG NO. & AREA _____

CONST. VAL. \$ 60⁰⁰

DEPARTMENT OF BUILDING & SAFETY

APPLICATION & BUILDING PERMIT — for:
Fence, Wall, Retaining Wall.

ADDRESS OF CONSTRUCTION: 408 REDSTONE STREET

OWNER: SPROUL HOMES, INC.

LOT(s) 19 BLOCK 12 SUBDIVISION CHARLESTON RAINBOW UNIT 6-A

ZONE: R-1

Materials of Construction: Block Concrete Wire Wood Other

PLANS: Yes No

ARCHITECT: _____ ENGINEER: _____

GALCS:

CONTRACTOR: SPROUL HOMES, INC.

STATE LICENSE # 6011B

CITY LICENSE # 6427

TOTAL SQUARE FEET: _____ TOTAL LINEAL FEET: 10.00

Remarks:

CONDITIONS OF THE PERMIT:

1. Any type of retaining wall must be engineered by a Civil or Structural Engineer.
2. If a home owner takes out the Building Permit and if the owner sublets the work to a Contractor, then the Contractor must take out the permit and pay for it.
3. No fence or wall can be built on City property or rights-of-way, but this is not intended to preclude construction within utility easements if utilities will not be damaged or made inaccessible.
4. The fence or wall shall not enclose any water meter, light standard, or fire alarm box and shall not come closer than 24" from the nearest fire hydrant outlet.
5. Department Inspectors must approve footings before concrete is poured and block wall reinforcing before grouting is done.
6. Maximum height of any wall or fence is 6', side and rear yards; 4' maximum in front yard with the vertical surface above the height of 2' — 50% open and further that fencing within 25' of the intersection of curb faces on corner and through lots is limited to a maximum height of 30".
7. I must not obstruct required onsite parking space (1 space for each dwelling unit) by the erection of this fence or wall.
8. By the signing of this application I herewith agree to the requirements outlined above.

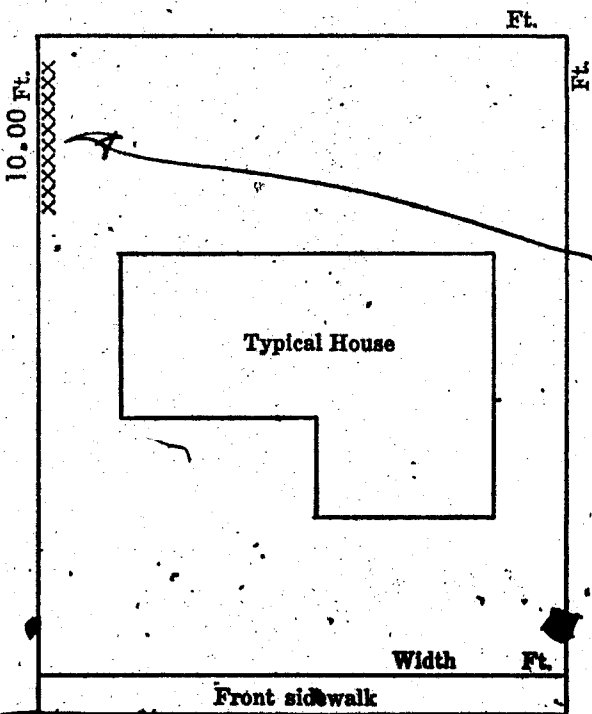

SPROUL HOMES, INC.

SIGNED: BY: *[Signature]*
CONTRACTOR AGENT OWNER

DATE: 3-14-69

PLANNING DEPT: *[Signature]* Date: 3/14/69

ENGINEERING DEPT: _____ Date: _____

BUILDING DEPT: *[Signature]* Date: 2-14-69

#1285

PERMIT NO: 46378 PERMIT FEE \$ 3⁰⁰

RECEIPT

03 \$003.00 - 8

CITY OF LAS VEGAS
DEPT. OF
BUILDING & SAFETY

MUST BE MACHINE VALIDATED

L7 MAR 69

Y. Waterman February 19, 1980

CITY OF LAS VEGAS, NEVADA

LOG NO. & AREA

DEPARTMENT OF BUILDING & SAFETY

CONST. VAL. \$ 540⁰⁰

APPLICATION & BUILDING PERMIT for: Dwellings, Duplexes, Misc. Residential Const.

ADDRESS OF CONSTRUCTION: 408 Redstone

OWNER: Judy White

LOT(s) 19 BLOCK 12 SUBDIVISION LINDEN PARKWAY 6A ZONE: R1

Existing structure on lot: Dwelling Accessory bldg. Vacant lot Other

PROPOSED CONSTRUCTION: Patio cover wood USE:

MATERIALS OF CONSTRUCTION: Wood frame Concrete Block Reinforced Concrete Steel Frame

SO. FEET OF FLOOR AREAS: 1st 2nd 3rd Other TOTAL SQ. FT. 240

FIRE ZONE: 1-2-3 Occupancy Group: 1-2 CONST. TYPE: I II III IV V

ARCHITECT: ENGINEER: NO. of UNITS NO. of STORIES

Plans Submitted: Yes No Calculations Submitted: Yes No Sewer Fee Req'd: Yes No

CONTRACTOR: Owner STATE LICENSE # CITY LICENSE #

ADD'L. PERMITS REQ'D: Air Cond. Elec. Plumbing Signs Paving Fence Public Walks Curb-gutters Incinerators Fire Sprinkling System

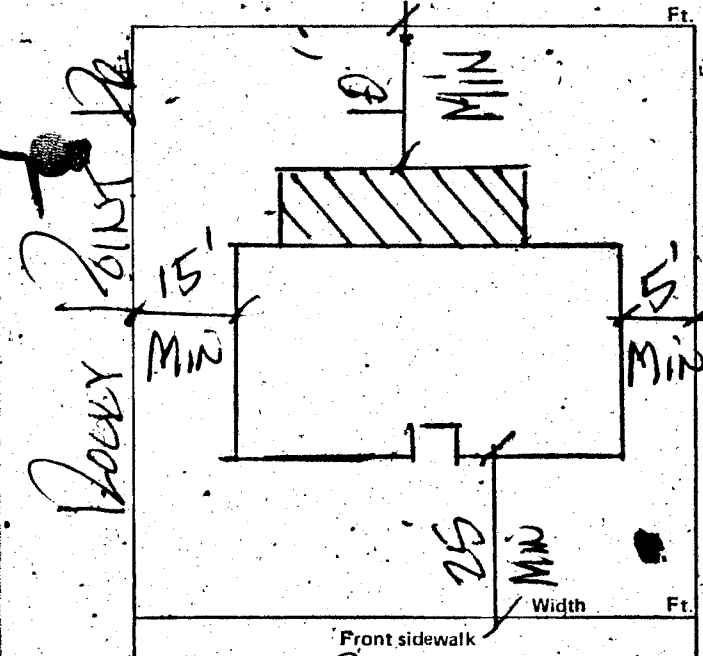

CONDITIONS OF THE PERMIT:

- 1. I agree to call the City Building Department for inspections before concrete is poured, before rough wiring, electrical, plumbing, framing is covered. Also for air conditioning, sheet-rock and sheathing inspection.
2. I agree that when the job is completed that I will call for final inspection before occupancy.
3. I agree to perform all construction in accordance with City Ordinances and Building Codes.
4. The Contractor's signature below denotes authority from the owner to sign in his behalf and that the owner is aware of all requirements of this application and permit. Separate permits must be taken out for work outlined above this agreement.
5. I have read and understand the contents of this application and permit; I hereby state that the information I have supplied on this application is true and correct.

Approval for the work under this permit will be given only after refuse and debris have been removed from job site and public right of way.

SIGNED: Judy White Contractor

BY: Agent or Owner

CLARK COUNTY HEALTH DEPT.

LAS VEGAS FIRE DEPARTMENT

PLANNING DEPT.: Date: 5/10/74

PUBLIC WORKS DEPT.: Date:

BUILDING DEPT.: Date: 5-20-74

12850 PERMIT NO.: 16765 PERMIT FEE \$ 800

RECEIPT 2505 \$008.00 - 8 CITY OF LAS VEGAS DEPT. OF BUILDING & SAFETY MUST BE MACHINE VALIDATED 20 MAY 74

H. Woodward February 9, 1979

29-06

CITY OF LAS VEGAS, NEVADA

CONST. VAL. \$ 1950-

LOG NO. & AREA _____
DEPARTMENT OF PUBLIC SERVICES
DIVISION OF BUILDING & SAFETY

APPLICATION & BUILDING PERMIT - for
Fence, Wall, Retaining Wall.

ADDRESS OF CONSTRUCTION: 408 Redstone OWNER: Lester Cole

LOT(s) 19 BLOCK 12 SUBDIVISION Charleston Rainbow 6A ZONE R1

Materials of Construction: Block Concrete Wire Wood Other PLANS: Yes No

ARCHITECT: _____ ENGINEER: _____ CALCS: Yes No

CONTRACTOR: Owner STATE LICENSE # _____ CITY LICENSE # _____

TOTAL SQUARE FEET: _____ TOTAL LINEAL FEET: 130'

Remarks:
130' x 6' block

CONDITIONS OF THE PERMIT:

- Any type of retaining wall must be engineered by a Civil or Structural Engineer.
- If a home owner takes out the Building Permit and if the owner sublets the work to a Contractor, then the Contractor must take out the permit and pay for it.
- No fence or wall can be built on City property or rights-of-way, but this is not intended to preclude construction within utility easements if utilities will not be damaged or made inaccessible.
- The fence or wall shall not enclose any water meter, light standard, or fire alarm box and shall not come closer than 24" from the nearest fire hydrant outlet.
- Department Inspectors must approve footings before concrete is poured and block wall reinforcing before grouting is done.
- Maximum height of any wall or fence is 6', side and rear yards; 4' maximum in front yard with the vertical surface above the height of 2' 50% open.
- Must not obstruct required onsite parking space (2 spaces for each dwelling unit) by the erection of this fence or wall.
- By the signing of this application I herewith agree to the requirements outlined above.

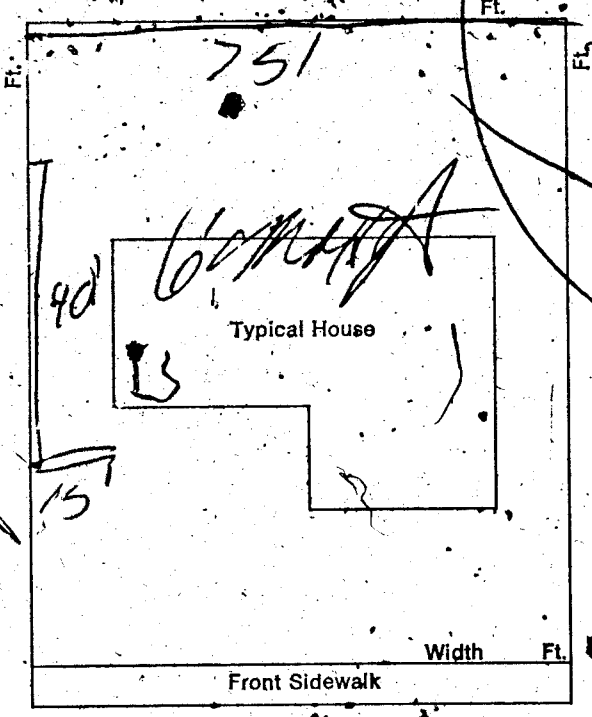

1 LULA \$.00
 WALL \$ 15.00
 STL \$ 15.00
 STL \$ 15.00
 CASH \$ 20.00
 CHNG \$ 5.00
 A#2461 SR#001/01
 CITY - LAS VEGAS
 BLDG. & SAFETY

SIGNED: [Signature] CONTRACTOR AGENT OWNER

PLANNING DEPT: [Signature] Date: 3-27-79

PUBLIC WORKS DEPT: [Signature] Date: 3/27/79

BUILDING DIVISION: [Signature] Date: 3-27-79

#12850 PERMIT NO: 2461 PERMIT FEE 15.00

RECEIPT

MUST BE MACHINE VALIDATED

These Kynikos 3-26-81

CITY OF LAS VEGAS, NEVADA

LOG NO. & AREA _____ CONST. VAL. 10000⁰⁰

DEPARTMENT OF PUBLIC SERVICES
DIVISION OF BUILDING AND SAFETY

APPLICATION & BUILDING PERMIT - for:
Dwellings, Duplexes, Misc. Residential Const.

ADDRESS OF CONSTRUCTION 408 Redstone OWNER: Luister Cole

LOT(s) 19 BLOCK 12 SUBDIVISION Charlottesville Sub 67 ZONE: R-1

Existing structure on lot: Dwelling Accessory Bldgs. Vacant Lot Other:

PROPOSED CONSTRUCTION: Fire Repair USE: _____

MATERIALS OF CONSTRUCTION: Wood Frame Concrete Block Reinforced Concrete Steel Frame

SQUARE FEET OF FLOOR AREAS: 1st _____ 2nd _____ 3rd _____ Other _____ TOTAL SQ. FT. _____

FIRE ZONE: _____ Occupancy Group _____ CONST. TYPE: _____

ARCHITECT _____ ENGINEER: _____ NO. of UNITS _____ NO. of STORIES _____

Plans Submitted: Yes No Calculations Submitted Yes No Sewer Fee Req'd. Yes No

CONTRACTOR: M.D. Construction STATE LICENSE # 11395 CITY LICENSE # CU-01266

ADD'L. PERMITS REQ'D.: Air Cond. Elec. Plumbing Signs Paving Fence Public Walks Curb-gutters
Incinerators Fire Sprinkling System



CONDITIONS OF THE PERMIT:

1. I agree to call the City Building Department for inspections before concrete is poured, before rough wiring, electrical, plumbing, framing is covered. Also for Air conditioning, drywall and sheathing inspection.
2. I agree that when the job is completed that I will call for final inspection before occupancy.
3. I agree to perform all construction in accordance with City Ordinances and Building Codes.
4. The Contractor's signature below denotes authority from the owner to sign in his behalf and that the owner is aware of all requirements of this application and permit. Separate permits must be taken out for work outlined above this agreement.
5. I have read and understand the contents of this application and permit. I hereby state that the information I have supplied on this application is true and correct.

Approval of the work under this permit will be given only after refuse and debris have been removed from job site and public right of way.

SIGNED: [Signature] Contractor
BY: _____ Agent or Owner

IBILL \$.00
SFD \$ 80.50
STL \$ 80.50
TDD \$ 80.50
CHER \$ 50.00

REC'D 03/25/81
SR#001/01
CITY - LAS VEGAS
BLDG. & SAFETY
03/25/81

ANN. NG DEPT.: [Signature] Date: 3/25/81

PUBLIC WORKS DEPT.: [Signature] Date: 3-25-81

BUILDING DIVISION: [Signature] Date: 3/25/81

PERMIT NO.: 9790 PERMIT FEE \$ 80.50

MUST BE MACHINE VALIDATED

Heine Kynakas 4-27-81

CITY OF LAS VEGAS, NEVADA

DEPARTMENT OF PUBLIC SERVICES — ELECTRICAL APPLICATION & PERMIT DIVISION OF BUILDING AND SAFETY

ADDRESS OF CONSTRUCTION: 408 Red Stone OWNER'S NAME: M.D. Construction
 CIRCLE: Addition; Remodel; New Bldg. TYPE OF BLDG.: SFD. APT. COMM. PUBLIC
 CONTRACTOR'S NAME: West Electric, Inc. STATE LICENSE # 104632 CITY LICENSE # 9150

UNITS	DESCRIPTION	FEE	TOTAL
4	Receptacles <u>4</u> Outlets <u>2</u> Switches <u>2</u>	.40	1.60
	Wall or Ceiling Space Heaters	.70	
	Blast Coil Heaters (per kilowatt)	.70	
	Garbage Grinder Outlet	.70	
	Trash Compactor	.70	
	Dishwasher Outlet	.70	
	Clothes Dryer Outlet	.70	
	Automatic Clothes Washer Outlet	.70	
	Electric Range	.70	
	Electric Water Heater	.70	
	Each Fixture or Socket	.30	
	Each Mercury Arc Lamp and Equipment (sodium)	1.00	
	Each Special Purpose Outlet	.70	
	Each X-ray Unit and its Appurtenances	10.00	
	Area Lighting—First 3000 Watts	8.00	
	For Each Additional 1000 Watts	3.00	
	Total Horsepower Each Motor—Generator, Transformer, Welder		
	First Horsepower or KVA	3.00	
	For Each Additional Horsepower up to 50	.50	
	For Each Horsepower over 50	.35	
	Temporary Power and Lights — Temporary Pole	6.00	
1	Electric Service including First Meter Socket	6.00	6.00
	For Each Additional Meter Socket	.50	
	Services over 200 to 600 Amperes	12.50	
	600 to 1200 Amperes	25.00	
	over 1200 Amperes	50.00	
	Sub Panel	3.00	
	Permanently Connected Air Conditioning Service (Heating/Cooling)	3.00	
	Speaker Outlets	.30	
	Signal or Alarm Outlets	.30	
	Amplifiers	2.00	
	Control Panels	.50	
	T.V. Outlets — Master System Only	.30	
	Swimming Pool (residential)	20.00	
	Swimming Pool (commercial)	30.00	
	Spas	8.00	
	Recreational Vehicles (per space)	3.00	
	Busways—for Trolley and Plug-in Type Busways; Each 100 Feet or Fraction Thereof	3.00	
	Fee for issuing Each Permit	ELI 00	\$ 10.2050

Other inspections and fees:
 1. Inspections outside of normal business hours = \$15.00 per hour (minimum charge two hours).
 2. Re-inspection fee assessed under provisions of Section 305(n) of the Uniform Building Code = \$15.00 per hour.
 3. Inspections for which no fee is specifically indicated = \$15.00 per hour (minimum charge one half hour).
 4. Additional plan review required by changes, additions or revisions to approved plans = \$15.00 per hour (minimum charge one half hour).
 Approval for the work under this permit will be given only after all dust and debris have been removed from job site and public right-of-way.

I hereby certify that I have carefully examined and read the above application; that the same is true and correct; and that the work herein described is to be done in accordance with all the provisions of the applicable ordinances of the City of Las Vegas, Nevada and the State Laws, whether herein specified or not.

SIGNER: [Signature] Date 4-6-81
 Master (Electrician) (Technician) (Inspector)
 BUILDING DIVISION: [Signature] Date 4/7/81
 PERMIT NO. 0242 PERMIT FEE \$ 17.60

RECEIPT \$ 17.60
 17#0242 SR#001/01
 CITY - LAS VEGAS
 BLDG. & SAFETY
 04/09/81

CITY OF LAS VEGAS, NEVADA

DEPARTMENT OF PUBLIC SERVICES — PLUMBING APPLICATION & PERMIT DIVISION OF BUILDING AND SAFETY

ADDRESS OF CONSTRUCTION: 408 REASTONE OWNER'S NAME: COLE
 CIRCLE: Addition; Remodel; New Bldg. TYPE OF BLDG: SE APT. 44055 COMM. PUBLIC
 CONTRACTOR'S NAME: Cypel Plumbing STATE: NV LICENSE #: 08174 CITY: CL/101362

UNITS	DESCRIPTION	FEE	TOTAL
PERMIT ISSUANCE			
1	For Issuing Each Permit	10.00	10.00
	For Issuing Each Supplemental Permit	4.50	
FIXTURE CHARGE			
	Bathtub	2.00	
	Shower	2.00	
	Lavatory	2.00	
	Toilet	2.00	
	Urinal	2.00	
	Floor Drain	2.00	
	Floor Sink	2.00	
	Wash Tray	2.00	
	Sink	2.00	
	Garbage Disposal (residential)	2.00	
	Garbage Disposal (commercial)	8.00	
	Clothes Dryer (gas) (venting)	2.00	
	Clothes Washer (residential)	2.00	
	Clothes Washer (commercial)	2.00	
	Dishwasher (residential)	2.00	
	Dishwasher (commercial)	2.00	
	Dental Unit	2.00	
	Drinking Fountain	2.00	
	Refrigerator - Ice Maker, Water Dispenser	2.00	
	Any other water using equipment, and coffee Makers, Ice Makers	2.00	
	Water Heaters (gas) (electric)	2.00	
SEWER SYSTEM			
	New, Replacement, Modification, or Any Drainage Work	10.00	
	Grease or Sand Trap or Interceptor	2.00	
	Trailer Trap (rental parks)	5.00	
WATER SOFTENERS			
	Non Permanent Type (rental)	2.00	
	Permanent Type (connected to drain)	2.00	
SWIMMING POOLS			
	Private or Wading Pool (including spa)	20.00	
	Public or Semi-Public	30.00	
	Spas - Preformed (private)	10.00	
	Spas - Preformed (commercial)	20.00	
WATER DISTRIBUTION SYSTEM			
	Single Family Dwelling	6.00	
	Multi-Family Dwelling	6.00	
	Plus Each Dwelling Unit	3.00	
	Commercial Building per floor	3.00	
	Plus Each Unit (leased space or office)	2.00	

UNITS	DESCRIPTION	FEE	TOTAL
	Hotel or Motel	8.00	
	Plus Each Unit	3.00	
	Trailer Park	30.00	
	Plus Each Space	2.00	
	Irrigation	8.00	
FUEL PIPING SYSTEM			
	Single Family Dwelling	6.00	
	Multi-Family Dwelling	10.00	
	Plus Each Unit	2.00	
	Commercial Building (per floor)	6.00	
	Plus Each Unit (leased space or office)	6.00	
	Medium-Pressure Gas System (plan check)	12.00	
	Each Gas Appliance (any type)	2.00	600
	Standby Emergency (generating engines)	5.00	
	Steam Boilers	5.00	
	Service Station Fuel Tank and Piping System	10.00	
		10.00	
AUTOMATIC FIRE EXTINGUISHING SYSTEM			
	Underground Piping	20.00	
	Distribution Piping (per foot)	.05	
	Sprinkler Head (each)	.20	
	In Range Hood and Vent	10.00	
	Dry Standpipe System	75.00	
	Piping	2.00	
	Each Outlet	2.00	
	Wet Standpipe System	10.00	
	Piping	2.00	
	Fire Hose Cabinet	2.00	
SOLAR ENERGY SYSTEMS			
	Collectors (including piping) (per collector)	5.00	
	Storage Tanks (each)	5.00	
PIPELINE CONTRACT			
	For Onsite Sewer, Gas or Water Contract Value. Fee based on Building Code Permit Valuation Chart.		
	Inspections for which no fee is specifically indicated (minimum charge - one half hour)	15.00	per hour
	Additional plan review required by changes, additions or revisions to approved plans (minimum charge - one half hour)	15.00	per hour

Plumbing permit fees may be computed the same as building permit fees by using the cost of installation for valuation amount when such work is not included in the above schedule. I hereby certify that I have carefully examined and read the above application; that the same is true and correct; and that the work herein described is to be done in accordance with all the provisions of the applicable Ordinances of the City of Las Vegas, Nevada and the State Laws, whether herein specified or not.

Approval for the work under this permit will be given only after refuse and debris have been removed from job site and public right of way.

SIGNED: [Signature] Date: _____
 Registered Master Plumber, Spec. Contr. or Owner
 BUILDING DIVISION: [Signature] Date: 5/1/81
 PERMIT NO.: 0889 PERMIT FEE \$: 16.00

RECEIPT
 PERM \$ 10.00
 CHRG \$ 20.00
 CHRG \$ 4.00
 #0889 SR#001/01
 CITY - LAS VEGAS
 BLDG. & SAFETY

Home Hoody 12-19-82

DEPT. of BLDG. & SAFETY - CITY of LAS VEGAS, NEVADA

OWNER Judy White ADDRESS 408 Redstone DATE 5-20-74
 GEN. CONT. Owner TYPE OF STRUCTURE wood patio cover
 PERMIT NO. 16765 LEGAL DESCRIPTION L19 B. 12 Char Rainbow 6A

BUILDING	MECHANICAL	ELECTRICAL
Investigation <input checked="" type="checkbox"/>	Plumbing Cont. <input checked="" type="checkbox"/>	Temp. pole cont. <input checked="" type="checkbox"/>
Location & Footing <input checked="" type="checkbox"/>	Permit No. _____ Date _____	Permit No. _____ Date _____
Stem Wall <input checked="" type="checkbox"/>	Heat & Vent. A/C Cont. <input checked="" type="checkbox"/>	Inspection <input checked="" type="checkbox"/>
Concrete Slab Floor <input checked="" type="checkbox"/>	Permit No. _____ Date _____	Electrical Cont. <input checked="" type="checkbox"/>
Floor Framing <input checked="" type="checkbox"/>	Sewer Cont. <input checked="" type="checkbox"/>	Permit No. _____ Date _____
Fireplace Footing <input checked="" type="checkbox"/>	Permit No. _____ Date _____	Fixtures Cont. <input checked="" type="checkbox"/>
Chimney Steel <input checked="" type="checkbox"/>	Rough Soil <input checked="" type="checkbox"/>	Permit No. _____ Date _____
Vert. Steel Reinf. <input checked="" type="checkbox"/>	Rough Water <input checked="" type="checkbox"/>	Slab <input checked="" type="checkbox"/>
Horiz. Steel Reinf. <input checked="" type="checkbox"/>	Top/Out <input checked="" type="checkbox"/>	Rough <input checked="" type="checkbox"/>
Roof Sheathing <input checked="" type="checkbox"/>	Rough Gas <input checked="" type="checkbox"/>	Final Rough <input checked="" type="checkbox"/>
Framing <input checked="" type="checkbox"/>	A/C Rough Duct <input checked="" type="checkbox"/>	Final Fixture <input checked="" type="checkbox"/>
Backing for siding <input checked="" type="checkbox"/>	Ref. Rough Piping <input checked="" type="checkbox"/>	Final Electrical <input checked="" type="checkbox"/>
Ext. Lath <input checked="" type="checkbox"/>	Final Plumbing <input checked="" type="checkbox"/>	Temporary Service <input checked="" type="checkbox"/>
Ext. Scratch <input checked="" type="checkbox"/>	Final Gas <input checked="" type="checkbox"/>	MISCELLANEOUS
Ext. Brown <input checked="" type="checkbox"/>	Final Air Cond. <input checked="" type="checkbox"/>	Grading & Drainage <input checked="" type="checkbox"/>
Int. Lath <input checked="" type="checkbox"/>	Final Refrig. <input checked="" type="checkbox"/>	On-Site Parking Spaces <input checked="" type="checkbox"/>
Int. Brown <input checked="" type="checkbox"/>	Final Sewer <input checked="" type="checkbox"/>	Eng. Approval of <input checked="" type="checkbox"/>
Drywall <input checked="" type="checkbox"/>	Final Septic Tank <input checked="" type="checkbox"/>	Off Site Improvements <input checked="" type="checkbox"/>
Permit No. _____		
Final Building <input checked="" type="checkbox"/>		
Appr. for Occu. <input checked="" type="checkbox"/>		

INSPECTOR: _____ DATE _____

APPROVED FOR OCCUPANCY & METER

PLEASE NOTE REMARKS ON REVERSE SIDE 408 Redstone LOG # _____ AREA # _____

DEPARTMENT OF BUILDING & SAFETY
CITY OF LAS VEGAS, NEVADA

KARDEX CARD
FENCE & RETAINING
WALLS

OWNER Sproul Homes ADDRESS 408 Redstone DATE 3/17/69

CONTRACTOR Same PERMIT NO. 46378

LOT 19 BLOCK 12 SUBDIVISION Charleston Rainbow #6-Block

Fence (wire, wood, etc.)	Walls (masonry, rock, etc.)
Location _____	Location _____
Final Inspection _____	Footing _____
	Wall Steel 1st _____ 2d _____ 3d _____
	Final Inspection _____
Retaining Wall (masonry)	Retaining Wall (concrete)
Location _____	Location _____
Footing _____	Footing _____
Wall Steel 1st _____, 2d _____ 3d _____	Wall Steel 1st _____ 2d _____ 3d _____
Bond Beam 1st _____ 2d _____ 3d _____	Final Inspection _____
Final Inspection _____	

23.14 B ADDRESS 408 Redstone LOG NO. _____ AREA _____

Home Office 12-17-82

DEPT. of BLDG & SAFETY - CITY of LAS VEGAS, NEVADA

OWNER SPROUT HOMES INC. ADDRESS 408 PIEDRA ROJA ST. Red Stone DATE 10-14-68
 GEN CONT SAME TYPE OF STRUCTURE S.F.D.
 PERMIT NO. 44666 LEGAL DESCRIPTION Lot 19, Blk. 12, Chas. Rainbow

BUILDING	MECHANICAL	ELECTRICAL
LOCATION <u>C.H. 11-1-68</u>	PLUMBING CONT. <u>Classified job</u>	TEMP. POLE CONT.
FIREPLACE FPG	PERMIT NO. <u>25231</u> DATE <u>1-1-68</u>	PERMIT NO. _____ DATE _____
FOOTINGS <u>C.H. 11-1-68</u>	HEAT & VENT. AC CONT. <u>Heating</u>	INSPECTION _____ DATE _____
FOUNDATION WALL	PERMIT NO. <u>16708</u> DATE <u>10-21-68</u>	ELECTRICAL CONT. <u>Roberts</u>
FLOOR FRAMING	SEWER CONT. <u>SPROUT</u>	PERMIT NO. <u>2684</u> DATE <u>12-14-68</u>
DEAD <u>C.H. 11-22-68</u>	PERMIT NO. <u>25006</u> DATE <u>10-14-68</u>	FIXTURES CONT.
CHIMNEY STEEL (FIREPLACE)	ROUGH SOIL <u>WS 11-22-68</u>	PERMIT NO. _____ DATE _____
WALL STEEL	ROUGH WATER <u>WS 11-22-68</u>	SLAB _____
COLUMN STEEL	TOP-OUT <u>WS 1-6-69</u>	ROUGH _____
BEAM STEEL	ROUGH GAS <u>WS 1-2-69</u>	FINAL ROUGH _____
FRAMING <u>1-6-69</u>	AC ROUGH DUCT <u>WS 1-6-69</u>	FINAL FIXTURE _____
ROOF WEATHNG <u>1-2-69</u>	REF. ROUGH PIPING	FINAL ELECTRICAL <u>Miller 2-21-69</u>
DRYWALL _____	FINAL PLUMBING <u>WS 2-21-69</u>	TEMPORARY SERVICE _____
LATHING _____	FINAL BAR <u>WS 2-17-69</u>	MISCELLANEOUS
BACKING (SIGNS) _____	FINAL AIR COND. <u>WS 2-21-69</u>	GRADING & DRAINAGE _____
PLASTER SCRATCH _____	FINAL REFRIG. _____	ON-SITE PARKING SPACES _____ APP. _____
PLASTER BROWN _____	FINAL SEWER <u>WS 2-2-69</u>	ENG. APPROVAL OF _____
URBAN REDEVELOPMENT APPROVAL _____	FINAL SEPTIC TANK _____	OFF-SITE IMPROVEMENTS _____
FINAL BLDG. <u>2</u> DATE <u>3-12-69</u>		

APPROVED FOR OCCUPANCY & METER Ed 3-16-69 INSPECTOR _____ DATE _____
 PLEASE NOTE REMARKS ON REVERSE SIDE 408 PIEDRA ROJA ST. Red Stone T-15/11 AREA # _____ 23.04

Debbie Inghram 3-5-85

FENCE & RETAINING WALLS			
Contractor Lester Cole		DATE 3-27-79	
ADDRESS 408 Redstone			
CONTRACTOR Owner		PERMIT NO. 2461	FINAL INSPECTION (Block wall)
LOT 19	BLOCK 12 Charleston	SUBDIVISION Rainbow 6-A	
LOE #		AREA	
FENCES (wire, wood, block, & retaining walls)			
1	Location TS 329-49		
2	Footing		
3	Wall Stud TS 43-19		
	1st	2nd	
4	Bond Beam hi		
	1st	2nd	
5	Final AG 3-1-85		
Specify Type Of Fence			
2-1-83		DIV OF BLDG & SAFETY CITY OF LAS VEGAS REV 10-78	
		E-Z-WAY SYSTEM PERMANENT ON LITING OR S.O.S.	

JACKIE B

3-5-81

OWNER Lester Cole ADDRESS 408 Redstone

DATE 3-25-81 GEN. CONT. M.D. CONST.

TYPE OF STRUCTURE Fire Repair PERMIT NO. 9790

LEGAL DESCRIPTION L-19 B-12 Charleston Rainbow FINAL INSPECTION

LOG # AREA #

APPROVED FOR OCCUPANCY & METER

BUILDING	MECHANICAL
Investigation	Plumbing Cont. <u>Cotton</u>
Location & Footing	Permit No. <u>0864</u> Date <u>5-81</u>
Concrete Slab Floor	Heat & Vent. A/C Cont.
Fireplace Footing	Permit No. _____ Date _____
Chimney Steel	Sewer Cont.
Vert. Steel Reinf.	Permit No. _____ Date _____
Horiz. Steel Reinf.	Rough Soil
Framing	Rough Water
Ext. Lath	Top-Out
Ext. Brown	Rough Gas <u>54-5-81</u>
Drywall <u>02413-81</u>	A/C Rough Duct
Final Building <u>02413-81</u>	Final Plumbing
Appr. for Occu.	Final Gas <u>4-81</u>
ELECTRICAL	Final Air Cond.
Temp. Pole Cont.	Final Sewer

REMARKS

Inspection	Date	REMARKS
Electrical Cont. <u>2/24/81</u>		
Permit No. <u>02412</u> Date <u>4-7-81</u>		
Rough <u>394-15-81</u>		
Final Rough		
Final Electrical <u>4-10-81</u>		
Temporary Service		

PLEASE NOTE ADDITIONAL REMARKS ON REVERSE SIDE.

DIV. OF BLDG. & SAFETY CITY OF LAS VEGAS REV. 10-78

29-3-15