

5904 Paseo Montana

L 10 B 2

CHARLESTON HEIGHTS #53-B ZONE RPD-2

Map of Greenwood January 1980

CITY OF LAS VEGAS, NEVADA

77-20

LCG NO. & AREA T-39-4

CONST. VAL \$ 37042

DEPARTMENT OF PUBLIC SERVICES  
DIVISION OF BUILDING AND SAFETY

APPLICATION & BUILDING PERMIT - for  
Dwellings, Duplexes, Misc. Residential Const.

ADDRESS OF CONSTRUCTION: 5904 Paseo Montana, Las Vegas, Nev

OWNER: BECKER & SONS

LOT(S) 10 BLOCK 2 SUBDIVISION CHARLESTON HEIGHTS TRACT 53-B ZONE RPD 2

Existing structure on lot: Dwelling  Accessory Bldgs.  Vacant Lot  Other

PROPOSED CONSTRUCTION: single family residence

MATERIALS OF CONSTRUCTION Wood Frame  Concrete Block  Reinforced Concrete  Steel Frame

SQUARE FEET OF FLOOR AREAS: 1st 1573 2nd 1620 3rd Other 519 TOTAL SQ. FT. 3712

FIRE ZONE 3 Occupancy Group R-3

ARCHITECT: BECKER & SONS ENGINEER: BECKER & SONS NO. of UNITS 1 NO. of STORIES 1

Plans Submitted: Yes  No  Calculations Submitted: Yes  No  Sewer Fee Req'd: Yes  No

CONTRACTOR: BECKER BUILT STATE LICENSE # 1092 CITY LICENSE C11-956 2 00520

ADDITIONAL PERMITS REQ'D: Air Cond  Elec  Plumbing  Signs  Paving  Fence  Public Walks  Curb gutters  Incinerator  Fire Sprinkling System

SEE ATTACHED PLOT PLAN

*Model 1620BR*

Width Ft. Pt.

Front property line

CONDITIONS OF THE PERMIT:

- I agree to call the City Building Department for inspections before concrete is poured, before rough wiring, electrical plumbing framing is covered. Also for Air conditioning, dry wall and heating inspection.
- I agree that when the job is completed that I will call for final inspection before occupancy.
- I agree to perform all construction in accordance with City Ordinances and Building Codes.
- The Contractor's signature below denotes authority from the owner to sign in his behalf and that the owner is aware of all requirements of this application and permit. Separate permits must be taken out for work outlined above this agreement.
- I have read and understand the content of this application and permit hereby state that the information I have supplied on this application is true and correct.

Approval for the work under this permit will be given only after a release and debris have been removed from job site and public right of way

SIGNED BECKER BUILT Contractor

BY Ernest A. Becker, Jr. Agent or Owner

PLANNING DEPT. Date 1-28-78

PUBLIC WORKS DEPT. Charles J. [Signature] Date 9/29/78

BUILDING DIVISION: [Signature] Date 10-10-78

PERMIT NO. 10791-31 3/4 PERMIT FEE \$ 15.50

154-01-220

RECEIPT

MUST BE MACHINE VALIDATED



21. Britewood January 29, 1988

# CITY OF LAS VEGAS, NEVADA

## DEPARTMENT OF PUBLIC SERVICES—APPLICATION AND PERMIT FOR PLUMBING DIVISION OF BUILDING AND SAFETY

ADDRESS OF CONSTRUCTION: **5904 Paseo Montana** OWNER'S NAME: **Becker Enterprises**

CIRCLE: New Bldg. Add'n.; Remodel; TYPE OF BLDG.: SFD APT. PUBLIC COMM.

CONTRACTOR'S NAME: **Big Town Plumbing** STATE LICENSE # **3241A** CITY LICENSE # **01201**

UNITS	DESCRIPTION	FEE	TOTAL
1	Bath Tub	1.00	1.00
1	Shower	1.00	1.00
2	Lavatory	1.00	2.00
2	Toilet	1.00	2.00
	Urinal	1.00	
	Floor Drain	1.00	
	Floor Sink	1.00	
	Wash Tray	1.00	
1	Sink	1.00	1.00
1	Garbage Disposal	1.00	1.00
	Garbage Disposal (comm.)	3.00	
	Clothes Dryer (gas)	1.00	
1	Clothes Washer	1.00	1.00
	Clothes Washer (comm.)	5.00	
1	Dishwasher	1.00	1.00
	Dishwasher (commercial)	6.50	
	Dental Unit	10.00	
	Drinking Fountain	1.00	
	Any Water using Equipment	1.00	
1	Water Heater (gas) (elect.)	1.00	1.00
	Sewer System—New, Replacement, or any Drainage System	4.00	4.00
1	Grease or Sand Trap	2.00	
	Trailer Trap	2.00	
	Septic Disposal System	4.00	
WATER SOFTENERS			
	Nonpermanent Type	4.00	
	Permanent Type (connected to Drainage)	5.00	
SWIMMING POOLS			
	Private or Wading Pool	10.00	
	Public or Semi-public	20.00	

UNITS	DESCRIPTION	FEE	TOTAL
WATER DISTRIBUTION SYSTEM			
1	Single Family Dwelling	4.00	4.00
	Multiple Family Dwelling plus each unit	4.00 2.00	
	Commercial Bldg. per floor	6.00	
	Hotel or Motel plus each bath	4.00 1.50	
	Trailer Park plus each space	20.00 1.00	
	Irrigation	4.00	
GAS PIPING SYSTEM			
	Single Family Dwelling	3.00	
	Multiple Family Dwelling plus each unit	6.00 1.00	
	Commercial Bldg. per floor plus each unit	3.00 3.00	
	Gas Appliance (any type)	1.00	
AUTOMATIC FIRE EXTINGUISHING SYSTEM			
	Underground Piping	10.00	
	Distribution Piping ea. ft.	.01	
	Sprinkler Head each	.10	
	In Range Hood and Vent	5.00	
DRY STANDPIPE SYSTEM			
	Piping	50.00	
	Each Outlet	1.00	
WET STANDPIPE SYSTEM			
	Piping	5.00	
	Fire Hose Cabinet	1.00	
	MINIMUM PERMIT FEE	4.00	
PIPELINE CONTRACTOR: SECT. 14 B P F S			
TOTAL PERMIT FEE \$			19.00

I hereby certify that I have carefully examined and read the above application, that the same is true and correct, and that the work herein described is to be done in accordance with all the provisions of the applicable Ordinances of the City of Las Vegas, Nevada and the State Laws, whether herein specified or not.

Approval for the work under this permit will be given only after refuse and debris have been removed from job site and public right of way.

Signed: *[Signature]* Date: **12/12/78**  
 Registered Master Plumber, Spec. Contr. or Owner

Building Division: **M.S.** Date: **12/13/78**  
 Permit No. **11569-1** Permit Fee \$ **19.00**

154-0-222

RECEIPT

MUST BE MACHINE VALIDATED

M. Waterwood January 29, 1981

### CITY OF LAS VEGAS, NEVADA

DEPARTMENT OF PUBLIC SERVICES - AIR CONDITIONING APPLICATION & PERMIT  
DIVISION OF BUILDING AND SAFETY

ADDRESS OF CONSTRUCTION: 5904 Paseo Montana OWNER'S NAME: Becker Enterprises

CIRCLE: Addition; Remodel; New Bldg; TYPE OF BLDG.: SFD APT. COMM. PUBLIC

CONTRACTOR'S NAME: Central Air Conditioning STATE LICENSE # 11997 CITY LICENSE # 00057

UNITS	DESCRIPTION	FEE	TOTAL	UNITS	DESCRIPTION	FEE	TOTAL
	Unit heater - floor, wall or suspended	4.00			EVAPORATIVE COOLERS:		
	FOR EACH FORCED AIR OR GRAVITY-TYPE FURNACE OR BURNER INCLUDING DUCTS AND VENT ATTACHED TO SUCH APPLIANCES:				5 outlets or under	3.00	
	Up to and including 100,000 B.t.u.'s	4.00			Over 5 and up to and including 10	5.00	
	Over 100,000 B.t.u.'s	6.00			Each additional outlet over 10	.25	
	FOR EACH HEATING APPLICATION, REFRIGERATION UNIT, COMFORT COOLING AND HEATING UNIT, ABSORPTION UNIT, COMPRESSOR OR BOILER:				VENTILATION:		
	Up to and including 3 ton or horsepower, or absorption system up to and including 100,000 B.t.u.'s	4.00			For each fan connected to a single duct	1.00	
1-3	Over 3 ton or 3 horsepower up to and including 10, or absorption system over 100,000 B.t.u.'s up to and including 250,000 B.t.u.'s	7.00	7.00		For each commercial or industrial ventilation system	5.00	
	Over 10 ton or 10 horsepower up to and including 30, or absorption system over 250,000 B.t.u.'s up to and including 1,000,000 B.t.u.'s	12.00			For each commercial kitchen hood	5.00	
	Over 30 ton or 30 horsepower up to and including 50, or absorption system over 1,000,000 B.t.u.'s up to and including 1,700,000 B.t.u.'s	20.00			MISCELLANEOUS:		
	Over 50 ton or 50 horsepower, or absorption system over 1,700,000 B.t.u.'s	30.00			For each water cooling tower	8.00	
	FOR EACH AIR HANDLING UNIT INCLUDING DUCTS ATTACHED THERETO:				Duct work only - each opening	.25	
	Up to and including 10,000 CFM	2.00			For installation or relocation of each commercial or industrial incinerator	15.00	
	Over 10,000 CFM	4.00			Gas piping related to the air cond. work in single family dwelling only	3.00	
					For each appliance, piece of equipment, any mechanical work or alteration or replacement not included in this schedule, the permit fee shall be computed the same as building permit fees by using the cost of installation for the valuation amount.		
					FOR THE ISSUANCE OF EACH PERMIT	3.00	
					TOTAL PERMIT FEE \$		10.00

I hereby certify that I have carefully examined and read the above application, that the same is true and correct, and that the work herein described is to be done in accordance with all the provisions of the applicable Ordinances of the City of Las Vegas, Nevada and the State Laws, whether herein specified or not.

Approval for the work under this permit will be given only after refuse and debris have been removed from job site and public right of way.

SIGNED: A. McDonald Date: 5/16/79  
Air Conditioning Contractor - Owner

BUILDING DIVISION: MS Date: 5/18/79

PERMIT NO.: 4143-18 PERMIT FEE \$ 10.00

81-01-224  
#12890

RECEIPT  
  
  
  
  
MUST BE MACHINE VALIDATED



Done Today 11-18-82

● FENCE & RETAINING WALLS

OWNER Becker & Sons		DATE 11-13-78
ADDRESS 5904 Paseo Montana		
CONTRACTOR same	PERMIT NO. 10791-32	FINAL INSPECTION
LOT 70	BLOCK 2	SUBDIVISION Char Hgts Tr
LOG # T39-4	AREA 53-B	

FENCES (wire, wood, block, & retaining walls)

1	Location	JK 11-1-79
2	Footing	JK 11-1-79
3	Wall Steel	
	1st	2nd
4	Board Beam	
	1st	2nd
5	Final	JK 12-10-79

Specify Type Of Fence

2-1-33 DIV. OF BLDG & SAFETY  
CITY OF LAS VEGAS  
REV. 10-78

E-Z-WAY SYSTEMS  
NEWARK, OH 43086  
LITHO IN U.S.A

OWNER, Becker & Sons	ADDRESS 5904 Paseo
DATE 11-13-78	GEN. CONT. same Montana
TYPE OF STRUCTURE SED	PERMIT NO. 10791-31
LEGAL DESCRIPTION L70 B2	LOG # T39-4 AREA #
APPROVED FOR OCCUPANCY & METER Char Hgts Tr 53-B	

BUILDING	MECHANICAL
Investigation	Plumbing Cont. Big Tom
Location & Footing JK 11-30-78	Permit No. H1569-1 Date 12-13-78
Concrete Slab Floor JK 12-1-78	Heat & Vent. A/C Cont. Central
Fireplace Footing	Permit No. 1145-15 Date 3-18-79
Chimney Steel	Sewer Cont. Beckley & Son
Vert. Steel Reinf.	Permit No. 10791 Date
Horiz. Steel Reinf.	Rough Soil JK 1-10-79
Framing JK 4-17-79	Rough Water
Ext. Lath JK 5-17-79	Top-Out MC 4-12-79
Ext. Brown	Rough Gas
Drywall	A/C Rough Duct MC 4-12-79
Final Building 2/25/80	Final Plumbing JK 12-7-79
Appr. for Occu.	Final Gas
ELECTRICAL	
Temp. Pole Cont.	Final Air Cond JK 12-7-79
Permit No.	Final Sewer JK 1-12-79
Inspection	REMARKS
Electrical Cont. Central	
Permit No. P134-13 Date 11-18-78	
Rough C.W. 4-12-79	
Final Rough	
Final Electrical C.W. 12-7-79	
Temporary Service	

PLEASE NOTE ADDITIONAL REMARKS ON REVERSE SIDE.  
DIV. OF BLDG & SAFETY  
CITY OF LAS VEGAS  
REV. 10-78  
79-3-16

Done Today 11-18-82

● FENCE & RETAINING WALLS

OWNER Becker & Sons		DATE 11-13-78
ADDRESS 5904 Paseo Montana		
CONTRACTOR same	PERMIT NO. 10791-32	FINAL INSPECTION
LOT 70	BLOCK 2	SUBDIVISION Char Hgts Tr
LOG # T39-4	AREA	53-B

FENCES (wire, wood, block, & retaining walls)

1	Location	JK 11-1-79
2	Footing	JK 11-1-79
3	Wall Steel	
	1st	2nd
4	Bord Beam	
	1st	2nd
5	Final	JK 12-10-79

Specify Type Of Fence

2-1-33 DIV. OF BLDG & SAFETY  
CITY OF LAS VEGAS  
REV. 10-78

E-Z-WAY SYSTEMS  
NEWARK OH 43085  
LITHO IN U.S.A

OWNER	Becker & Sons	ADDRESS	5904 Paseo
DATE	11-13-78	GEN. CONT.	same Montana
TYPE OF STRUCTURE	SEED	PERMIT NO.	10791-31
LEGAL DESCRIPTION	L70 B2	LOG #	T39-4
APPROVED FOR OCCUPANCY & METER Char Hgts Tr 53-B			

BUILDING	MECHANICAL
Investigation	Plumbing Cont. Big Town
Location & Fixing	Permit No. 11567-1 Date 12-13-78
Concrete Slab Floor	Heat & Vent. A/C Cont. Central
Fireplace Footing	Permit No. 1146-15 Date 3-18-79
Chimney Steel	Sewer Cont. Becking David
Vert. Steel Reinf.	Permit No. 10791 Date
Horiz. Steel Reinf.	Rough Soil 12-1-79
Framing	Rough Water
Ext. Lath	Top-Out MC 4-12-79
Ext. Brown	Rough Gas
Drywall	A/C Rough Duct MC 4-12-79
Final Building 2/25/80	Final Plumbing 2-12-79
Appr. for Occu.	Final Gas
<b>ELECTRICAL</b>	
Temp. Pole Cont.	Final Air Cond. 2-12-79
Permit No.	Final Sewer 12-1-79
Inspection	REMARKS
Electrical Cont. Central	
Permit No. 1134-13 Date 11-18-78	
Rough C.W. 4-12-79	PLEASE NOTE ADDITIONAL REMARKS ON REVERSE SIDE
Final Rough	DIV. OF BLDG & SAFETY CITY OF LAS VEGAS REV. 10-78
Final Electrical C.W. 12-7-79	79-3-16
Temporary Service	

Done Today 11-18-82

Royalty PK 4-127

18791-31



*Dona Healy* 3-16-84

# CITY OF LAS VEGAS, NEVADA

LOG NO. & AREA \_\_\_\_\_ DATE \_\_\_\_\_ CONST VAL \$ \_\_\_\_\_

DEPARTMENT OF BUILDING AND SAFETY  
PHONE 388-6251

**PLUMBING PERMIT**

ADDRESS OF CONSTRUCTION 5904 Paseo Montano UNIT Canale R

CONTRACTOR SUNARTEX STATE LICENSE NO. 19044 CITY LICENSE NO. 17282

LOT(s) \_\_\_\_\_ BLOCK \_\_\_\_\_ DIVISION \_\_\_\_\_ ZONE \_\_\_\_\_

PROPOSED CONSTRUCTION 1999 Series Heating USE: \_\_\_\_\_

UNITS	DESCRIPTION	PER	TOTAL
<b>PERMIT ISSUANCE</b>			
1	For Issuing Each Permit	10.00	10.00
	For Issuing Each Supplemental Permit	4.50	
<b>FIXTURE CHARGE</b>			
	Bathtub, Shower, Lavatory, Toilet, Urinal	EA 2.00	
	Floor Drain, Floor Sink, Wash Tray, Sink	EA 2.00	
	Garbage Disposal, Clothes Washer, Dishwasher (residential)	EA 2.00	
	Garbage Disposal (commercial)	EA 8.00	
	Clothes Washer, Dishwasher (commercial)	EA 2.00	
	Clothes Dryer (gas) (venting)	2.00	
	Dental Unit	8.00	
	Drinking Fountain	2.00	
	Refrigerator - Ice Maker, Water Dispenser	2.00	
	Any other water using equipment, Attached Coffee Makers, Ice Makers	2.00	
	Hot Water Heater (Gas or Electric)	EA 2.00	
<b>SEWER SYSTEM</b>			
	New, Replacement, Modification, or Any Drainage Work	10.00	
	Grease or Sand Trap or Interceptor	2.00	
	Trailer Trap (rental parks)	5.00	
<b>WATER SOFTENERS</b>			
	Non Permanent Type (rental)	2.00	
	Permanent Type (connected to drain)	2.00	
<b>SWIMMING POOLS</b>			
	Private or Wading Pool (including spa)	20.00	
	Public or Semi-Public	30.00	
	Spas - Preformed (private)	10.00	
	Spas - Preformed (commercial)	20.00	
<b>WATER DISTRIBUTION SYSTEM</b>			
	Single Family Dwelling	6.00	
	Multi-Family Dwelling	6.00	
	Plus Each Dwelling Unit	3.00	
	Commercial Building per floor	3.00	
	Plus Each Unit (leased space or office)	2.00	
	Hotel or Motel	8.00	
	Plus Each Unit	3.00	
	Trailer Park	30.00	
	Plus Each Space	2.00	
	Irrigation	8.00	
<b>FUEL PIPING SYSTEM</b>			
	Single Family Dwelling	6.00	
	Multi-Family Dwelling	10.00	
	Plus Each Unit	2.00	
	Commercial Building (per floor)	6.00	
	Plus Each Unit (leased space or office)	6.00	

Approval for the work under this permit will be given only after refuse and debris have been removed from job site and public right of way.

UNITS	DESCRIPTION	FEE	TOTAL
	Medium Pressure Gas System (plain check)	12.00	
	Each Gas Appliance (any type)	2.00	
	Standby Emergency (generating engines)	5.00	
	Steam Boilers	5.00	
	Service Station Fuel Tank and Piping System	10.00	
	Fuel Tanks (ea)	10.00	
<b>AUTOMATIC FIRE EXTINGUISHING SYSTEM</b>			
	Underground Piping	20.00	
	Distribution Piping (per foot)	.05	
	Sprinkler Head (each)	20	
	In Range Hood and Vent	10.00	
	Dry Standpipe System		
	Piping	75.00	
	Each Outlet	2.00	
	Wet Standpipe System		
	Piping	10.00	
	Fire Hose Cabinet	2.00	
<b>SOLAR ENERGY SYSTEMS</b>			
6	Collectors (including piping) (per collector)	5.00	30.00
	Storage Tanks (each)	5.00	
<b>PIPELINE CONTRACT</b>			
	For Onsite Sewer, Gas or Water Contract Value. Fee based on Building Code Permit Valuation Chart.		
<b>OTHER INSPECTIONS AND FEES:</b>			
	Inspections outside of normal business hours (minimum charge - three hours)	25.00 per hour	
	Reinspection fee assessed under provisions of TABLE 3-A of the Uniform Building Code = \$15.00 EACH	15.00 each	
	Inspections for which no fee is specifically indicated (minimum charge - one-half hour)	15.00 per hour	
	Additional plan review required by changes, additions or revisions to approved plans (minimum charge two hours)	15.00 per hour	

I hereby certify that I have carefully examined and read the above application; that the same is true and correct; and that the work herein described is to be done in accordance with all the provisions of the applicable Ordinances of the City of Las Vegas, Nevada and the State Laws, whether herein specified or not.  
# 2310-2403

SIGNED \_\_\_\_\_ CONTRACTOR MASTER NUMBER \_\_\_\_\_

BY P. Alfano Building Dept. 3-16-84 DATE

3/85 Permit Expires 180 Days After Abandonment of Work

Plumbing permit fees may be computed the same as building permit fees by using the cost of installation for valuation amount when such work is not included in the above schedule.

SEWER # 7114-3854 CONNECTION  
FIXTURES X  
FEE  
PERMIT FEE 40.00  
TOTAL FEE 40.00

**RECEIPT**  
1 JULI \$ .00  
PLUMB \$ 40.00  
STL \$ 40.00  
TOTAL \$ 40.00  
CASH \$ 40.00  
#1929 SR#001/01  
CITY - LAS VEGAS  
BLDG. & SAFETY  
03/13/84  
MUST BE MACHINE VALIDATED

*Missie Ingram 1-16-86*

ELEC. ONLY PLBG. ONLY, A.C. ONLY		
OWNER <i>R. Currie</i>		DATE <i>3/4/86</i>
ADDRESS <i>5704 Cassio Montana</i>		
CONTRACTOR	PERMIT NO.	FINAL INSPECTION
LOT	BLOCK	SUBDIVISION
LOG NO.	AREA <i>Silver</i>	
ELECTRIC ONLY		PLUMBING ONLY
Contractor	Contractor <i>Simons</i>	
Permit No.	Permit No. <i>1029</i>	
Rough Elec.	Rough S&H	
Final Rough	Rough Water	
Final Elec.	Top Out	
Temp. Service	Rough Gas	
HEAT & VENT. A/C ONLY		Final Plog
Contractor	Contractor	<i>128</i>
Permit No.	Permit No.	
A/C Rough Duct	Sewer Final	
Rough Gas		
Final A/C		
Final Gas		

79-2-18 (2-11-81) DEPT. OF BLDG. & SAFETY  
CITY OF LAS VEGAS

*Debbie Ingraham 7-30-86*

**CITY OF LAS VEGAS, NEVADA**

LOG NO. & AREA \_\_\_\_\_ DATE \_\_\_\_\_ CONST. VAL. \$ 1,000.00

DEPARTMENT OF BUILDING AND SAFETY

**BUILDING PERMIT - FOR:** Single Family Dwelling, Remodel, Additions, Misc. Residential Construction

PHONE 386 6251  
ADDRESS OF CONSTRUCTION 5904 Pecos Mountain OWNER Joyce Currie PHONE NO. \_\_\_\_\_

LOT(S) 10 BLOCK 2 SUBDIVISION Cherry Hills 53B ZONE R-PD2

PROPOSED CONSTRUCTION Shed 12x16 USE \_\_\_\_\_

THIS PERMIT FOR 9572 BLDG.  AC  ELEC.  PLBG.  OTHER PERMITS REQD. FENCE  OFF SITE  SWIM POOL

FLOOR AREA BSMT \_\_\_\_\_ 1ST \_\_\_\_\_ 2ND \_\_\_\_\_ 1 SHED 12x16 PORCH \_\_\_\_\_ TOTAL 192

CONTRACTOR Owner STATE LICENSE NO. \_\_\_\_\_ CITY LICENSE NO. \_\_\_\_\_

ARCHITECT \_\_\_\_\_ ENGINEER \_\_\_\_\_

MASTER PLUMBER CONTRACTOR \_\_\_\_\_ MASTER ELECTRICIAN CONTRACTOR \_\_\_\_\_

**OTHER INSPECTIONS AND FEES**

1. Inspections outside of normal business hours = \$30.00 per hour (minimum charge three hours)
2. Re-inspection fee during normal business hours assessed under provisions of TABLE 3-A of the Uniform Building Code = \$30.00 per hour
3. Inspections during normal business hours for which no fee is specifically indicated = \$30.00 per hour (minimum charge one half hour)
4. Additional plan review required for changes, additions or revisions to approved plans = \$30.00 per hour (minimum charge two hours)

**CONDITIONS OF THE PERMIT:**

1. I agree to call the City Building Department for inspections before concrete is poured, before rough wiring, electrical, plumbing, framing is covered. Also for air conditioning, drywall and sheathing inspection.
2. I agree that when the job is completed that I will call for final inspection before occupancy.
3. I agree to perform all construction in accordance with City Ordinances and Building Codes.
4. The Contractor's signature below denotes authority from the owner to sign in his behalf and that the owner is aware of all requirements of this application and permit. Separate permits must be taken out for work outlined above this agreement.
5. I have read and understand the contents of this application and permit; I hereby state that the information I have supplied on this application is true and correct.
6. Approval for the work under this permit will be given only after refuse and debris have been removed from job site and public right of way.

24 HOUR MINIMUM NOTICE REQUIRED FOR INSPECTIONS.

BY: Joyce Currie OWNER  
I HEREBY DECLARE THAT I AM THE LEGAL OWNER OF THE ABOVE PROPERTY.  
BY: \_\_\_\_\_ AGENT

I hereby certify that I have reviewed this application and the proposed plans and have found that the proposed development meets the requirements of the City of Las Vegas Flood Hazard Reduction Ordinance for the issuance of this Development Permit.

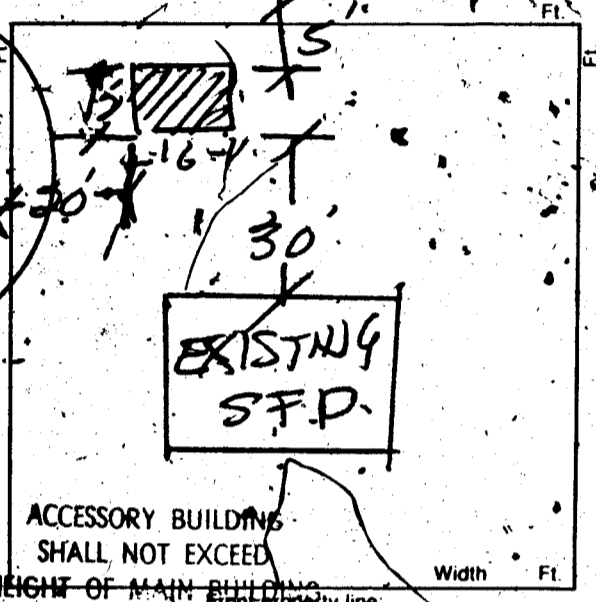

LAND DEVELOPMENT AND FLOOD CONTROL ENGINEER \_\_\_\_\_ DATE \_\_\_\_\_

PLANNING DEPT. B.R. DATE 7/25/86

BUILDING DEPT. \_\_\_\_\_ DATE 7/25/86

PLUMBING		FEE	ELECTRICAL		REF 25/86
WATER DISTRIBUTION	6.00		RECEPTACLE	SWITCH	.40
SEWER SYSTEM - NEW OR MODIFICATION	10.00		EACH LIGHT FIXTURE OR SOCKET		.30
FIXTURES - WATER SOFTENER, H.W. HEATER	2.00		SPECIAL OUTLET, APPLIANCE ETC.		.70
GARBAGE DISPOSAL - WASHER	2.00		SERVICE/PANEL - SUB/3.00 - 200A/8.00 - 400A/12.50		
FUEL PIPING	6.00		A.C. UNIT OR MOTORS		3.00
IRRIGATION SYSTEM	8.00		2310 - 2402	TOTAL	
2310 - 2403 TOTAL			MISC.		
AIR CONDITIONING		FEE	2310 - 2401 ISSUANCE FEE		
NEW UNIT - 3 TON = 9.00 OVER = 16.50			7114 - 3654 SEWER CONNECTION		
FURNACE TO 100,000/9.00 OVER/11.00			2310 - 2401 PLAN REVIEW FEE		
VAPORATIVE COOLER	6.50		2310 - 2401 BLDG. PERMIT FEE	<u>21.10</u>	
VENTILATION FAN	2.35		TOTAL FEES		
2310 - 2405 TOTAL					

REQ#003\*\*  
SFD 21.10  
CHK 21.10  
9512A000 10:18

PERMIT NO. \_\_\_\_\_  
MUST BE MACHINE VALIDATED

PERMIT EXPIRES 180 DAYS AFTER ABANDONMENT OF WORK

Albee Ingram

12-11-87

OWNER **Joce Currie** ADDRESS **5904 Paseo Montana**  
 DATE **7-25-86** GEN. CONT. **Owner**  
 BUILD. TYPE **Shed** PERMIT No. **9512**  
 LEGAL **L 10 B 2 Chas. Hqts. 53B** LOG No.

BUILDING		MECHANICAL	
Pt. Loc. & Ft. <input type="checkbox"/>		Plumbing Cont.	
Location & Footing <input type="checkbox"/>	<i>10/25/86</i>	Permit No.	Date
Stemwall <input type="checkbox"/>		A/C Cont.	
Concrete Slab Floor <input type="checkbox"/>		Permit No.	Date
Chimney Steel <input type="checkbox"/>		Sewer Fee	
Fluepipe Footing <input type="checkbox"/>		Irrig. Cont.	
Vert. Steel Reinf. <input type="checkbox"/>		Permit No.	Date
Horiz. Steel Reinf. <input type="checkbox"/>		Hood Cont.	
Roof Sheathing		Permit No.	Date
Insulation		Rough Soil <input type="checkbox"/>	
Framing		Rough Water <input type="checkbox"/>	
Ext. Lath		Top-Out	
Ext. Scaech		Rough Gas	
Ext. Brown		A/C Rough Duct.	
Drywall		Final Plumbing	
Final Building <i>10/17/87</i>		Final Gas	
Appr. for Occu. Final Building		Final Air Cond.	
		Final Sewer	
		Rough Hood <input type="checkbox"/>	
Electrical Cont.		Final Hood <input type="checkbox"/>	
Permit No.	Date	Final Irrig.	
PT Rough			
Ground Electrode		<b>ELECTRICAL</b>	
Temporary Power		Temp. Pole Cont.	
Meter Tag		Permit No.	Date
Final Electrical		Inspection	Date