

6236 Parsifal Pl.

— L 10 B 7

CHARLESTON HEIGHTS #29-A ZONE R-1 =

W. Woodward January 20, 1966

966

O.F. 12.00
6.00

PERMIT FEE \$ 6.00

CITY OF LAS VEGAS, NEVADA
DEPARTMENT OF BUILDING & SAFETY
APPLICATION & BUILDING PERMIT
RESIDENTIAL
(Single family dwelling, duplex,
miscellaneous residential)

LOG NO. & AREA

CONSTRUCTION VALUATION: \$ ~~700.00~~
INSPECTION VALUATION: \$ 560.00
SEWER CONN. FEE: \$
(Eng. Dept.)

ADDRESS OF CONSTRUCTION: 6236 Parsifal Place OWNER'S NAME: Gerald A. Buck
LOT(s) 10 BLOCK 7 SUBDIVISION Charleston Heights 29-A ZONE R-7
CIRCLE, EXISTING STRUCTURE ON LOT: Dwelling, Accessory Building(s) Vacant Lot
PROPOSED CONSTRUCTION: Frame in garage door area, install USEX 6 window
re-side entire front with steel siding
MATERIALS OF CONSTRUCTION: Frame () Block () Concrete () Reinforced Steel Frame ()
SQUARE FEET OF FLOOR AREAS: 1st and 2nd TOTAL SQUARE FEET
FIRE ZONE: 1 2 3 OCCUPANCY GROUPS: I G M 2 BUILDING TYPE: I II III IV
ARCHITECT'S NAME: ENGINEER'S NAME:
PLANS SUBMITTED: YES NO CALCULATIONS SUBMITTED: YES NO
National Home Improvement Co. State City License # 5647C License # 4887
CONTRACTOR'S NAME:

ADDITIONAL PERMITS REQUIRED: Air Conditioning () Electrical () Plumbing ()
If Tract House Insert Model Number Here Other ()

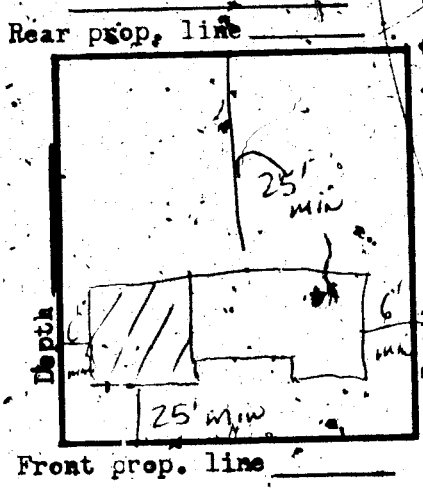

I state that I am familiar with effective Ordinances of the City of Las Vegas, Nevada and effective Statutes of the State of Nevada covering construction and use of the above type; I agree to perform said construction in conformity therewith. I further agree that issuance of a permit will not excuse me from conforming with said Ordinances and Statutes despite any errors on the part of the Building Inspector or Engineer in checking plans and applications herewith submitted.

I have read and understand the contents of above application and permit; I hereby state that same are true and correct:

National Home Improvement Co.
SIGN HERE: 1621 E Fremont - Phone: 384 6055 Contractor
Las Vegas, Nevada
BY: Stan Walcott Agent or Owner
Secretary

The Contractor's signature above denotes authority from the owner to sign in his behalf and that the owner is aware of all requirements of this application and permit. Separate permits must be obtained for all Electrical, Plumbing, Air Conditioning, Sign, Sidewalk, Paving, Curb & Gutters, Flammable Tank Storage, Incinerator & Fire Sprinkler Systems.

APPROVED BY:
Planning Department [Signature] Date: 9/27/66
Engineering Department _____ Date: _____
Building Department [Signature] Date: 9/27/66
#1285 PERMIT NO: 35095 PERMIT FEE \$ 6.00
23.08.

RECEIPT
372.5012.00 - 8
CITY OF LAS VEGAS
DEPT. OF BUILDING & SAFETY
Must be machine validated
28 SEP 66

Done Today - 11-18-82

DEPT. of BLDG. & SAFETY - CITY of LAS VEGAS, NEVADA

OWNER Gerald A Buck ADDRESS 6236 Parsifal Place DATE 9/27/66
 GEN. CONT. National Home Imp TYPE OF STRUCTURE Repair
 PERMIT NO. 35095 LEGAL DESCRIPTION L 10 B 7 Charleston Heights 29-8

BUILDING	MECHANICAL	ELECTRICAL
LOCATION _____	PLUMBING CONT. _____	TEMP. POLE CONT. _____
FIREPLACE FTS. _____	PERMIT NO. _____ DATE _____	PERMIT NO. _____ DATE _____
FOOTINGS _____	HEAT & VENT. AC CONT. _____	INSPECTION _____ DATE _____
FOUNDATION WALL _____	PERMIT NO. _____ DATE _____	ELECTRICAL CONT. _____
FLOOR FRAMING _____	SEWER CONT. _____	PERMIT NO. _____ DATE _____
SLAB _____	PERMIT NO. _____ DATE _____	FIXTURES CONT. _____
CHIMNEY STEEL (FIREPLACE) _____	ROUGH SOIL _____	PERMIT NO. _____ DATE _____
WALL STEEL _____	ROUGH WATER _____	SLAB _____
COLUMN STEEL _____	TOP-OUT _____	ROUGH _____
BEAM STEEL _____	ROUGH GAS _____	FINAL ROUGH _____
FRAMING _____	AC ROUGH DUCT _____	FINAL FIXTURE _____
ROOF SHEATHING _____	REF. ROUGH PIPING _____	FINAL ELECTRICAL _____
INTERIOR _____	FINAL PLUMBING _____	TEMPORARY SERVICE _____
EXTERIOR _____	FINAL GAS _____	MISCELLANEOUS _____
DRYWALL _____	FINAL AIR COND. _____	GRADING & DRAINAGE _____
LATHING _____	FINAL REFRIG. _____	ON-SITE PARKING SPACES _____ APP. _____
BACKING (INSUL.) _____	FINAL SEWER _____	EMS APPROVAL OF _____
PLASTER SCRATCH _____	FINAL SEPTIC TANK _____	OFF-SITE IMPROVEMENTS _____
PLASTER BROWN _____		
URBAN REDEVELOPMENT APPROVAL _____		
FINAL BLDG. <u>1/22</u> DATE <u>10-26-66</u>		

APPROVED FOR OCCUPANCY & METER _____ INSPECTOR _____ DATE _____
 PLEASE NOTE: REMARKS ON REVERSE SIDE. ADDRESS: 6236 Parsifal Place LOG # _____ AREA # _____ 23.04

DEPARTMENT OF BUILDING & SAFETY
 CITY OF LAS VEGAS, NEVADA

KARDEX CARD
 FENCE & RETAINING WALLS

OWNER Josephine Alligan ADDRESS 6236 Parsifal DATE 1-5-65
 CONTRACTOR Fairechild PERMIT NO. 29817
 LOT 10 BLOCK 7 SUBDIVISION Charleston block fence

Fence (wire, wood, etc.)	Walls (masonry, rock, etc.)
Location _____	Location <u>10246-65</u>
Final Inspection _____	Footing <u>10246-65</u>
	Wall Steel 1st <u>2d</u> <u>3d</u>
	Final Inspection <u>4/24/65</u>
Retaining Wall (masonry)	Retaining Wall (concrete)
Location _____	Location _____
Footing _____	Footing _____
Wall Steel 1st <u>2d</u> <u>3d</u>	Wall Steel 1st <u>2d</u> <u>3d</u>
Bond Beam 1st <u>2d</u> <u>3d</u>	Final Inspection _____
Final Inspection _____	

23.14 B. ADDRESS 6236 Parsifal LOG NO. _____ AREA _____

Done 3/25/63 17-18-32

OWNER Sproul Homes DEPT. of BLDG & SAFETY - CITY of LAS VEGAS, NEVADA
ADDRESS 636 Parsifal Place DATE 3/25/63
CON. OWNER TYPE OF STRUCTURE SED
PERMIT NO. 17820 LEGAL DESCRIPTION lot 10, block 7, 29-A

BUILDING		MECHANICAL		ELECTRICAL	
LOCATION	16 4-17-63	PLUMBING CONT.	4-17-63	TEMP. POLE CONT.	
FIREPLACE FT.		PERMIT NO.	4-17-63	PERMIT NO.	
FOOTINGS	24-17-63	HEAT & VENT. AC CONT.	Acme	INSPECTION	
FOUNDATION WALL	21 25-22-63	PERMIT NO.	8120	DATE	5-19-63
FLOOR FRAMING		SEWER CONT.		ELECTRICAL CONT.	3-17-63
SLAB	5-12-63	PERMIT NO.	10976	DATE	7-1-63
CHIMNEY STEEL (FIREPLACE)		ROUGH	10-17-63	FIXTURES CONT.	
WALL STEEL		ROUGH WATER	11-6-63	PERMIT NO.	12279
COLUMN STEEL		TOP-OUT	11-6-63	DATE	7-1-63
BEAM STEEL		ROUGH GAS		SLAB	
FRAMING		AC ROUGH DUCT	11-27-63	ROUGH	7-1-63
ROOF SHEATHING	11-27-63	REF. ROUGH PIPING		FINAL ROUGH	
DRYWALL	11-27-63	FINAL PLUMBING	11-27-63	FINAL FIXTURE	
INSULATING		FINAL GAS		FINAL ELECTRICAL	11-27-63
BACKING (SIDING)		FINAL AIR COND.		TEMPORARY SERVICE	
PLASTER	SCRATCH	FINAL REFRIG.		MISCELLANEOUS	
URBAN REDEVELOPMENT APPROVAL	BROWN	FINAL SEWER	11-26-63	GRADING & DRAINAGE	
FINAL BLDG	Stable	FINAL SEPTIC TANK		ON-SITE PARKING SPACES	APP.
DATE	3-25-63			ENG. APPROVAL OF	
				OFF-SITE IMPROVEMENTS	

APPROVED FOR OCCUPANCY METER

Inspector *Stable* 8-26-63

DATE

PLEASE NOTE REMARKS ON REVERSE SIDE

LOG # AREA # 23.04

6. Parsifal Place

T-35 4

M. J. Stewart 8-988

CITY OF LAS VEGAS, NEVADA

LOGGING & AREA _____ DATE 7/2/88 CONST. VAL \$ _____

DEPARTMENT OF BUILDING AND SAFETY PHONE 386-6251 DEVELOPMENT PERMIT AND BUILDING PERMIT FOR Commercial and Public Structures

ADDRESS OF CONSTRUCTION 6236 Parsifal OWNER Priscilla Blasko PHONE _____

CONTRACTOR Don Roofing Co STATE LICENSE NO. 6136 CITY LICENSE NO. 201098

LOT(s) 10 BLOCK 7 SUBDIVISION Cherry Hill ZONE R-k

PROPOSED CONSTRUCTION: Roof Repair Use: _____
BUILDING PERMIT NO. _____ ELECTRIC PERMIT NO. _____ PLUMBING PERMIT NO. _____ AIR COND. PERMIT NO. _____

ADDITIONAL PERMITS REQ'D: Air Cond. Elec. Plumbing Signs Framing Fence Fire S.S. Off-Site P.

OCCUPANCY GROUP _____ CONSTRUCTION TYPE _____

MATERIALS OF CONSTRUCTION: Wood Frame Concrete Block Reinforced Concrete Steel Frame

SQUARE FEET OF FLOOR AREAS: 1st _____ 2nd _____ 3rd _____ Other _____ TOTAL SQ. FT. 2000

ARCHITECT: _____ ENGINEER: _____ NO. of UNITS _____ NO. of STORES _____

OTHER INSPECTIONS AND FEES

1. Inspections outside of normal business hours - \$30.00 per hour (minimum charge three hours)
2. Re-inspection fee during normal business hours assessed under provisions of TABLE 3-A of the Uniform Building Code - \$30.00 each
3. Inspections during normal business hours for which no fee is specifically indicated - \$30.00 per hour (minimum charge one half hour)
4. Additional plan review required by changes, additions or revisions to approved plans - \$30.00 per hour (minimum charge two hours)

FOR INSPECTIONS, CALL 799-2071

CONDITIONS OF THE PERMIT:

1. I agree to call the City Building Department for inspections before concrete is poured, before rough wiring, electrical, plumbing, framing is covered. Also for air conditioning, drywell and sheathing inspection.
2. I agree that when the job is completed that I will call for final inspection before occupancy.
3. I agree to perform all construction in accordance with City Ordinances and Building Codes.
4. The Contractor's signature below denotes authority from the owner to sign in his behalf and that the owner is aware of all requirements of this application and permit. Separate permits must be taken out for work outlined above this agreement.
5. I have read and understand the contents of this application and permit; I hereby state that the information I have supplied on this application is true and correct.

Approval for the work under this permit will be given only after refuse and debris have been removed from job site and public right of way.

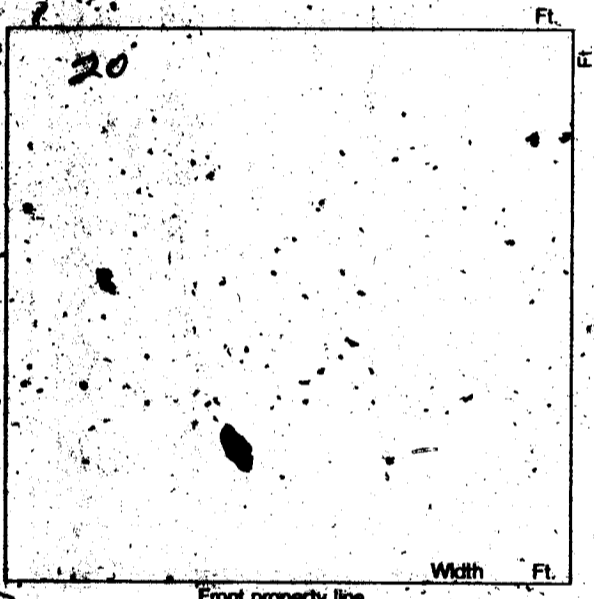

SIGNED M. J. Stewart CONTRACTOR

BY _____ AGENT/OWNER

LICENSE DEPT. _____ DATE _____
PLANNING DEPT. _____ DATE _____

I hereby certify that I have reviewed this application and the proposed plans and have found that the proposed development meets the requirements of the City of Las Vegas Flood Hazard Reduction Ordinance for the issuance of this Development Permit.

LAND DEVELOPMENT AND FLOOD CONTROL ENGINEER _____ DATE _____

FIRE DEPARTMENT _____ DATE _____

BUILDING DEPT. _____ DATE _____

SEWER CONNECTION 7114-3654

FIXTURES X

FEE
PLAN REVIEW FEE
2310-2401 PERMIT FEE

TOTAL FEES

RECEIPT

PERMIT NO. _____

MUST BE MACHINE VALIDATED

Permit Expires 180 Days After Abandonment of Work

Debi Ingram 9-26-88

OWNER Priscilla Blasko ADDRESS 6236 Parsifal	
DATE 7-29-88	GEN. CONT. Dean Roofing
BUILD. TYPE re-roof	PERMIT No. 3242-2
LEGAL	LOG No. ATTACHED
BUILDING	MECHANICAL
Pt. Loc. & Ft. <input type="checkbox"/>	Plumbing Cont.
Location & Footing <input type="checkbox"/>	Permit No. _____ Date _____
Stemwall <input type="checkbox"/>	A/C Cont.
Concrete Slab Floor <input type="checkbox"/>	Permit No. _____ Date _____
Chimney Steel <input type="checkbox"/>	Sewer Fee
Fireplace Footing <input type="checkbox"/>	Irrig. Cont.
Vert. Steel Reinf. <input type="checkbox"/>	Permit No. _____ Date _____
Horiz. Steel Reinf. <input type="checkbox"/>	Hood Cont.
Roof Sheathing	Permit No. _____ Date _____
Insulation	Rough Soil <input type="checkbox"/>
Framing	Rough Water <input type="checkbox"/>
Ext. Lath	Top-Out
Ext. Scratch	Rough Gas
Ext. Brown	A/C Rough Duct.
Drywall	Final Plumbing
Final Building <i>100% 11/6/88</i>	Final Gas
Appr. for Occu. Final Building	Final Air Cond.
	Final Sewer
ELECTRICAL	Rough Hood <input type="checkbox"/>
Electrical Cont.	Final Hood <input type="checkbox"/>
Permit No. _____ Date _____	Final Irrig.
PT Rough	
Ground Electrode	ELECTRICAL
Temporary Power	Temp. Pole Cont.
Meter Tag	Permit No. _____ Date _____
Final Electrical	Inspection _____ Date _____