

6224 Parsifal Pl.

— — L 7

B 7

CHARLESTON HEIGHTS #29-A

ZONE R-1 — —

11-11-66
Permit No. 34816
January 29, 1987

PERMIT FEE: \$ 3.00

CITY OF LAS VEGAS, NEVADA
DEPARTMENT OF BUILDING & SAFETY
APPLICATION & BUILDING PERMIT
FOR FENCE, WALL, RETAINING WALL

CONSTRUCTION VALUATION: \$ 88
INSPECTION VALUATION: \$ 10

LOG NO. & AREA

ADDRESS OF CONSTRUCTION: 6224 PARSIFL PLACE
OWNER'S NAME: GEORGE ANTONOV
OWNER'S ADDRESS: 6224 PARSIFL PLACE

Lot (s) 7 Block 7 Subdivision CHARLESTON HILLS #29A Zone R-1
Materials of Construction: Concrete Block (X) Concrete () Wire () Wood () Other ()

Total Square Feet: 210 Total Lineal Feet: 35

CONTRACTOR'S NAME: Las Vegas Masonry STATE LICENSE # 74643 CITY LICENSE # 7334

Architect's Name: _____ PLANS SUBMITTED: Yes No
Engineer's Name: _____ CALCULATIONS: Yes No

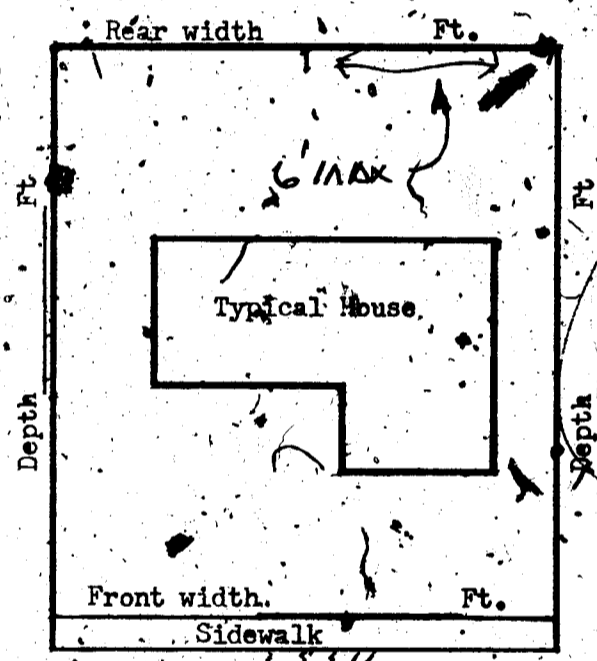

I understand that any portion of this (fence) (wall) constructed or erected on City property or right-of-way will be removed from said location at my expense upon request received from the City of Las Vegas, Nevada. I understand that the (fence) (wall) shall not enclose water meter, light standard, fire alarm box & shall not come closer than two (2) feet in any direction from any fire hydrant. I further state that I am familiar with effective Ordinances of the City of Las Vegas, Nevada & effective Statutes of the State of Nevada covering construction and use of the above type; I agree to perform said construction in conformity therewith. I further agree that issuance of a permit on above application will not excuse me from conforming with said Ordinances and Statutes, despite any errors on the part of the Building Inspector or Engineer in checking plans and applications herewith submitted. I have read and understand the contents of above application & permit; I hereby state that same are true and correct.

SIGN HERE: _____
By: _____ Date: 8/22/66

APPROVED BY: _____
PLANNING DEPT. & CODE ASSISTANCE DATE: 8/22/66
FIRE DEPARTMENT DATE: _____
ENGINEERING DEPARTMENT DATE: _____
BUILDING & SAFETY DEPARTMENT DATE: Aug 22 66

RECEIPT \$303.00 - 8
CITY OF LAS VEGAS
DEPT. OF BUILDING & SAFETY
Must be machine validated
20 AUG 66

#1285 PERMIT NO. 34816 PERMIT FEE \$3.00
23.14

W. Hesterwood January 29, 1980

CITY OF LAS VEGAS, NEVADA

LOT NO. & AREA P

CONST. VAL. \$ 20

DEPARTMENT OF BUILDING & SAFETY

APPLICATION & BUILDING PERMIT — for:
Fence, Wall, Retaining Wall.

ADDRESS OF CONSTRUCTION: 6224 Parsitel

OWNER: Geo. Carlson

LOT(s) 7

BLOCK 7

SUBDIVISION C.H. No 29-A

ZONE: R-1

Materials of Construction:

Block

Concrete

Wire

Wood

Other

Yes No

ARCHITECT:

ENGINEER:

PLANS:

GAUCS:

CONTRACTOR: Fortune Fencing

STATE

LICENSE # 5906A

CITY

LICENSE # 8489

TOTAL SQUARE FEET: 90

TOTAL LINEAL FEET: 15

Remarks:

Remarks section with handwritten notes and lines.

CONDITIONS OF THE PERMIT:

- 1. Any type of retaining wall must be engineered by a Civil or Structural Engineer.
2. If a home owner takes out the Building Permit and if the owner sublets the work to a Contractor then the Contractor must take out the permit and pay for it.
3. No fence or wall can be built on City property or rights-of-way, but this is not intended to preclude construction within utility easements if utilities will not be damaged or made inaccessible.
4. The fence or wall shall not enclose any water meter, light standard, or fire alarm box and shall not come closer than 24" from the nearest fire hydrant outlet.
5. Department Inspectors must approve footings before concrete is poured and block wall reinforcing before grouting is done.
6. Maximum height of any wall or fence is 6' side and rear yards; 4' maximum in front yard with the vertical surface above the height of 2' - 50% open and further that fencing within 25' of the intersection of curb faces on corner and through lots is limited to a maximum height of 30".
7. I must not obstruct required onsite parking space (1 space for each dwelling unit) by the erection of this fence or wall.
8. By the signing of this application I herewith agree to the requirements outlined above.

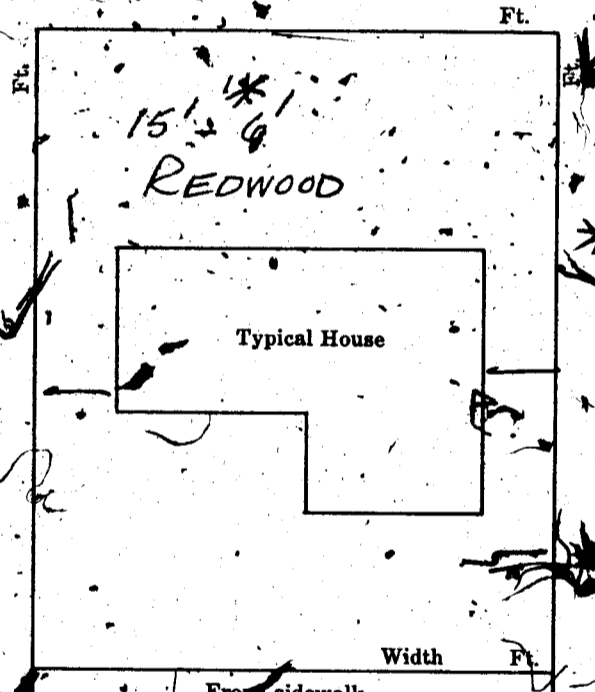

SIGNED: R.M. Buh

CONTRACTOR

AGENT

OWNER

DATE: 5/22/67

PLANNING DEPT: [Signature]

Date: 5/22/67

ENGINEERING DEPT: [Signature]

Date: 5-22-67

BUILDING DEPT: [Signature]

Date: 5-22-67

#1285

PERMIT NO: 35437

PERMIT FEE \$ 3.00

RECEIPT form with amount \$003.00, date 20 MAY 67, and City of Las Vegas Department of Building & Safety logo.

M. Gatewood January 29, 1989

CITY OF LAS VEGAS, NEVADA

LOG NO. & AREA _____ CONST. VAL. \$ 6 No 00
DEPARTMENT OF BUILDINGS & SAFETY APPLICATION & BUILDING PERMIT — for:

Dwellings, Duplexes, Misc. Residential Const.

ADDRESS OF CONSTRUCTION: 6224 PARISIA BL. OWNER: Clyde Newsted

LOT(s) 7 BLOCK 7 SUBDIVISION CHARL MAYS 29-A ZONE R-1

Existing structure on lot: Dwelling Attached bldgs. Vacant lot Other

PROPOSED CONSTRUCTION: Alum. PATIO COVER + Cement USE: _____

MATERIALS OF CONSTRUCTION: Wood Frame Concrete Block Reinforced Concrete Steel Frame

SQ. FEET OF FLOOR AREAS: 1st _____ 2nd _____ 3rd _____ Other _____ TOTAL SQ. FT. 308

FIRE ZONE: 2 3 Occupancy Group: 1 J 1-2 CONST. TYPE: I II III IV V

ARCHITECT: _____ ENGINEER: _____ NO. of UNITS _____ NO. of STORIES _____

Plans Submitted: Yes No Calculations Submitted: Yes No Sewer Fee Req'd.: Yes No

CONTRACTOR Dura-Kool Alum. Pat. Inc. STATE LICENSE # 11488-A CITY LICENSE # 10254

ADD'L. PERMITS REQ'D.: Air Cond. Elec. Plumbing Signs Paving Fence Public Walks Curb gutters
Incinerators Fire Sprinkling System

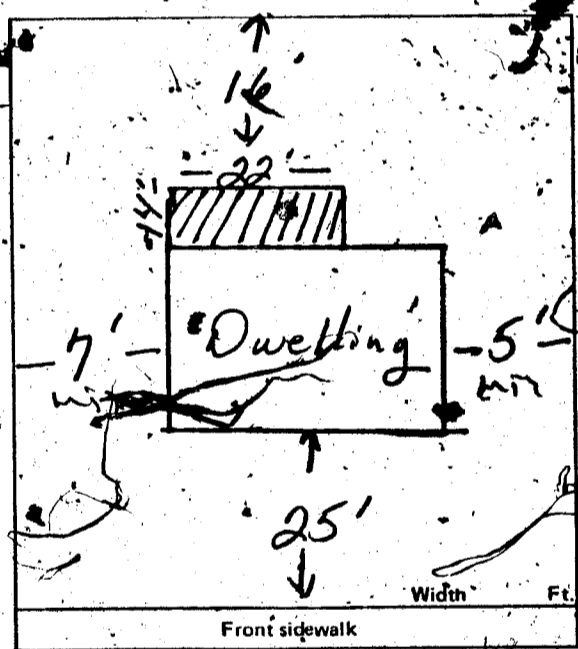

CONDITIONS OF THE PERMIT:

1. I agree to call the City Building Department for inspections before concrete is poured, before rough wiring, electrical, plumbing, framing is covered. Also for air conditioning, sheet-rock and sheathing inspection.
2. I agree that when the job is completed that I will call for final inspection before occupancy.
3. I agree to perform all construction in accordance with City Ordinances and Building Codes.
4. The Contractor's signature below denotes authority from the owner to sign in his behalf and that the owner is aware of all requirements of this application and permit. Separate permits must be taken out for work outlined above this agreement.
5. I have read and understand the contents of this application and permit; I hereby state that the information I have supplied on this application is true and correct.

Approval for the work under this permit will be given only after refuse and debris have been removed from job site and public right of way.

SIGNED: Dura-Kool Alum. Pat. Inc. Contractor

BY: Betty Cohen Agent or Owner

CLARK COUNTY HEALTH DEPT. _____ Date _____
LAS VEGAS FIRE DEPARTMENT _____ Date _____

PLANNING DEPT.: [Signature] Date: 9/8/75

PUBLIC WORKS DEPT.: _____ Date: _____

BUILDING DEPT.: [Signature] Date: 9-8-75

12850 PERMIT NO.: 3867 PERMIT FEE \$ 90.00

RECEIPT
450 \$009.00 - 8
CITY OF LAS VEGAS
DEPT. OF BUILDING & SAFETY
MUST BE MACHINE VALIDATED
- 8 SEP 75

H. Gatewood January 29, 1980

LAS VEGAS BUILDING AND SAFETY DEPARTMENT

COMPLAINT BLANK

DATE: 1/21/76

COMPLAINANT:

COMPLAINANT'S ADDRESS

ADDRESS OF COMPLAINT: 6224 Paradise Place

NATURE OF COMPLAINT: fence has high on side ~~and~~ ^{is} ~~in~~ ⁱⁿ front yard - trailer without wheels parked in front yard

INSPECTOR'S REPORT

CLEARED BY INSPECTOR

ON

19

H. Gatewood January 29, 1980

LAS VEGAS BUILDING AND SAFETY DEPARTMENT

COMPLAINT BLANK

DATE: 1/27/80

COMPLAINANT: _____ COMPLAINANT'S ADDRESS: 6228

ADDRESS OF COMPLAINT: 6224 Paradise Place

NATURE OF COMPLAINT: fence line on side ~~and~~ ⁱⁿ front yard - Trailer without wheels parked in front yard

INSPECTOR'S REPORT: front yard

CLEARED BY INSPECTOR _____ ON 7 19

9-05
J. B. Wood January 29, 1980

CITY OF LAS VEGAS, NEVADA

BUILDING AND SAFETY DEPARTMENT - APPLICATION AND PERMIT FOR SWIMMING POOL

LOG No. M-34 Const. valuation \$ 1200.00

ADDRESS OF CONSTRUCTION: 6224 PARSIFAL OWNER'S NAME: CECIL NEWSIED

LOT 7 BLOCK 7 SUBDIVISION CHAMBERS 29A ZONE R-1

CIRCLE TYPE OF POOL THAT APPLIES: Private Semi-public Public

MATERIALS OF CONSTRUCTION: Reinforced gunite Reinforced concrete Other

SQUARE FEET OF SURFACE AREA: 400 VOLUME IN GALLONS 16,000

ARCHITECT'S NAME: _____ ENGINEER NAME: _____

PLANS SUBMITTED: Yes No CALCULATIONS SUBMITTED: Yes No

CONTRACTOR'S NAME: CRYSTAL CLEAR POOLS State License # 7513 City License # CLL-10168

ADDITIONAL PERMITS REQUIRED: Electrical Plumbing Other Sewer fee req'd: Yes No

<p>I state that I am familiar with effective Ordinances of the City of Las Vegas, Nevada, and effective Statutes of the State of Nevada covering construction and use of the above type; I agree to perform said construction in conformity therewith. I further agree that issuance of a permit on above application will not excuse me from conforming with said Ordinances and Statutes despite any errors on the part of the building Inspector or Engineer in checking plans and application herewith submitted.</p>	<p>All swimming pools must be fenced before the pool is filled with water. No electric lines shall go over a pool. I have read and understand the contents of above application; I hereby state that same are true and correct. I also agree to repair any utility line if damaged during excavation work. Signed <u>CRYSTAL CLEAR POOLS</u> (Contractor) By <u>[Signature]</u> (Agent or Owner)</p>
---	--

CITY SWIMMING POOL ORDINANCE

Applicant must have separate plot plan showing location of power pole, proposed or existing pool fencing and location of swimming pool.

The Contractor's signature above denotes authority from the owner to sign on his behalf and that the owner is aware of all requirements of this application. Separate permits must be obtained for electrical and plumbing work.

DUMPING IN COUNTY

APPROVED BY: _____

PLANNING DEPT. [Signature] DATE 6-9-77

PUBLIC WORKS DEPT. _____ DATE _____

BUILDING DEPT. [Signature] DATE 6-9-77

PERMIT No. 3262 PERMIT FEE: \$ 28.00

RECEIPT

2305 \$033.00 - 8

CITY OF LAS VEGAS
DEPT. OF BUILDING & SAFETY
MUST BE MACHINE VALIDATED

- 9 JUN 77 -

128

W. Batewood January 29, 1980

CITY OF LAS VEGAS, NEVADA
DEPARTMENT OF BUILDING & SAFETY

RECEIPT
FOR
SEWER CONNECTION FEE

JOB ADDRESS: 6224 PARSIFAL OWNER'S NAME: CECIL NEWSTED

LOT _____ BLOCK _____ SUBDIVISION _____

QUANTITY	OCCUPANCY	UNIT FEE	AMOUNT
1	PRIVATE POOL		\$37.50

PAID BY: CRYSTAL CLEAR POOLS
[Signature]

TOTAL \$37.50
Less Credit* _____
TOTAL FEE \$ 37.50

*Credit for existing sewer is applied to the new sewer connection fee based on previous type of occupancy and only when the new occupancy requires an additional fee.

This receipt does not authorize the owner or his representative to start any work without obtaining a plumbing permit.

[Signature]
DEPARTMENT OF BUILDING & SAFETY
DATE 6-9-77

RECEIPT NO. 2066 SEWER FEE \$ 37.50

73102

RECEIPT
2320 · \$037.50 - 3
CITY OF LAS VEGAS
DEPT. OF BUILDING & SAFETY
MUST BE MACHINE VALIDATED
- 9 JUN 77

D. Batewood January 29, 1980

CITY OF LAS VEGAS, NEVADA
DEPARTMENT OF BUILDING & SAFETY

RECEIPT
FOR
SEWER CONNECTION FEE

JOB ADDRESS: 6224 PARSIFAL OWNER'S NAME: CECIL NEWSTED

LOT _____ BLOCK _____ SUBDIVISION _____

QUANTITY	OCCUPANCY	UNIT FEE	AMOUNT
1	PRIVATE POOL		\$37.50

PAID BY: CRYSTAL CLEAR POOLS
[Signature]

TOTAL	\$37.50
Less Credit*	
TOTAL FEE \$	37.50

*Credit for existing sewer is applied to the new sewer connection fee based on previous type of occupancy and only when the new occupancy requires an additional fee.

This receipt does not authorize the owner or his representative to start any work without obtaining a plumbing permit.

[Signature]
DEPARTMENT OF BUILDING & SAFETY
DATE 6-9-77

RECEIPT NO. 2066 SEWER FEE \$ 37.50

73102

RECEIPT
2320 \$037.50 - 3
CITY OF LAS VEGAS
DEPT. OF BUILDING & SAFETY
MUST BE MACHINE VALIDATED
- 9 JUN 77

W. L. Gatewood January 29, 1980

CITY OF LAS VEGAS, NEVADA

DEPARTMENT OF PUBLIC SERVICES - APPLICATION AND PERMIT FOR PLUMBING
 DIVISION OF BUILDING AND SAFETY

ADDRESS OF CONSTRUCTION: **6224 PARSIFAL** OWNER'S NAME: **CECIL HENSTED**
 CIRCLE: **New Bldg.**; Add'n.; Remodel; TYPE OF BLDG.: **SFO.** APT. PUBLIC COMM.
 CONTRACTOR'S NAME: **CRYSTAL CLEAR POOLS** STATE LICENSE # **7513** CITY LICENSE # **C11-10168**

UNITS	DESCRIPTION	FEE	TOTAL
	Bathtub	1.00	
	Shower	1.00	
	Lavatory	1.00	
	Toilet	1.00	
	Urinal	1.00	
	Floor Drain	1.00	
	Floor Sink	1.00	
	Wash Tray	1.00	
	Sink	1.00	
	Garbage Disposal	1.00	
	Garbage Disposal (comm.)	3.00	
	Clothes Dryer (gas)	1.00	
	Clothes Washer	1.00	
	Clothes Washer (confr.)	5.00	
	Dishwasher	1.00	
	Dishwasher (commercial)	5.00	
	Dental Unit	10.00	
	Drinking Fountain	1.00	
	Any Water using Equipment	1.00	
	Water Heater (gas) (elect.)	1.00	
	Sewer System - New, Replacement, or any Drainage System	4.00	
	Grease or Sand Trap	2.00	
	Trailer Trap	2.00	
	Septic Disposal System	4.00	
WATER SOFTENERS			
	Nonpermanent Type	4.00	
	Permanent Type (connected to Drainage)	5.00	
SWIMMING POOLS			
1	Private or Wading Pool	10.00	10.00
	Public or Semi-public	20.00	

UNITS	DESCRIPTION	FEE	TOTAL
WATER DISTRIBUTION SYSTEM			
	Single Family Dwelling	4.00	
	Multiple Family Dwelling plus each unit	4.00 2.00	
	Commercial Bldg. per floor	6.00	
	Hotel or Motel plus each bath	4.00 1.50	
	Trailer Park plus each space	20.00 1.00	
	Irrigation	4.00	
GAS PIPING SYSTEM			
	Single Family Dwelling	3.00	
	Multiple Family Dwelling plus each unit	6.00 1.00	
	Commercial Bldg. per floor plus each unit	3.00 3.00	
	Gas Appliance (any type)	1.00	
AUTOMATIC FIRE EXTINGUISHING SYSTEM			
	Underground Piping	10.00	
	Distribution Piping ee. ft.	.01	
	Sprinkler Head each	.10	
	In Range Hood and Vent	5.00	
DRY STANDPIPE SYSTEM			
	Piping	50.00	
	Each Outlet	1.00	
WET STANDPIPE SYSTEM			
	Piping	5.00	
	Fire Hose Cabinet	1.00	
	MINIMUM PERMIT FEE	4.00	
PIPELINE CONTRACTOR; SECT. 14-B.P.E.S.			
TOTAL PERMIT FEES \$ 10.00			

I hereby certify that I have carefully examined and read the above application; that the same is true and correct, and that the work herein described is to be done in accordance with all the provisions of the applicable Ordinances of the City of Las Vegas, Nevada and the State Laws, whether herein specified or not.

Approval for the work under this permit will be given only after refuse and debris have been removed from the site and public right of way.

CRYSTAL CLEAR POOLS: *[Signature]* Date: **6/9/77**
 Signed: Registered Master Plumber, Spec. Cont'r. or Owner

Building Division: *[Signature]* Date: **6-9-77**
 Permit No. **2065** Permit Fee \$ **10.00**

154-01-222

RECEIPT
 2312 \$010.00 - 7
 CITY OF LAS VEGAS
 DEPT. OF BUILDING & SAFETY
 MUST BE MACHINE VALIDATED
 9 JUN 77

4/11/77
January 29, 1977

CITY OF LAS VEGAS, NEVADA

DEPARTMENT OF PUBLIC SERVICES - ELECTRICAL APPLICATION & PERMIT

DIVISION OF BUILDING AND SAFETY

ADDRESS OF CONSTRUCTION: 6224 PARSIFAL

OWNER'S NAME: CECIL NEWSTED

CATEGORY: New Bldg; Add'n.; Remodel; TYPE OF BLDG.: RES. APT. PUBLIC COMM.

CONTRACTOR'S NAME: WEST ELECTRIC INC

STATE LICENSE # 10463

CITY LICENSE # 150

NUMBER	FIXTURE OR INSTALLATION	UNIT PRICE	TOTAL
	Rm addition, carport or garage enclosure	4.00	
	Temporary power	4.00	
<u>3</u>	Light, receptacle & switch outlet	.20	<u>.60</u>
	Wall or ceiling space heater	.35	
	Garbage grinder outlet	.35	
	Dishwasher outlet	.35	
	Clothes dryer outlet	.35	
	Automatic clothes washer	.35	
	Electric range outlet	.35	
	Electric water heater outlet	.35	
	Special purpose outlet	.35	
	X-ray unit and its appurtenances	5.00	
	Watts of festoon lighting (Watts) First 3,000 watts for each additional thousand watts	4.00 1.50	
<u>1</u>	Horsepower-each motor first horsepower or less for each additional horsepower	1.75 .35	<u>1.75</u>
	Electric service (including any single meter socket) for each additional socket	3.00 .35	
	Air conditioning service	1.50	
	Each KW(KVA) Generator (Transformer, Welder) First 100 KVA for each additional KW(KVA)	2.00 .01	
	Speaker, signal or alarm outlet	.15	
	Amplifiers	.50	
	Control panels	.25	
	Main control racks	1.00	
	T.V. and radio antennas-master system only	.75	
	Minimum fee for any permit	4.00	
	TOTAL FEE		4.00

Approval for the work under this permit will be given only after refuse and debris have been removed from job site and public right of way.

I hereby certify that I have carefully examined and read the above application; that the same is true and correct; and that the work herein described is to be done in accordance with all the provisions of the applicable Ordinances of the City of Las Vegas, Nevada and State laws whether herein specified or not.

SIGNED [Signature] MASTER ELECTRICIAN (CERTIFIED) (OWNER)

DATE: 6-9-77

BUILDING DIVISION: [Signature]

DATE: 6-9-77

PERMIT NO.: 2705

PERMIT FEE: 4.00

RECEIPT

2321 \$004.00 - 6

CITY OF LAS VEGAS

DEPT. OF BUILDING & SAFETY
MUST BE MACHINE VALIDATED

- 9 JUN 77

U. H. Hatcher January 29, 1980

BUILDING DEPARTMENT
CITY OF LAS VEGAS

CORRECTION NOTICE
10 DAYS TO CORRECT

Job Located at 6224 PARSONS

I have this day inspected this structure and these premises and have found the following violations of City and/or State laws governing same:

CORRECTED 3-27-78 J.V.A.

- 1. NO SEAL TIGHT CONNECTORS ON FLEX. (POOL EQUIP.)
- 2. GROUND WIRES ARE ISOLATED FROM NEUTRAL BUS ON SUB PANELS.
- BOND ALL GROUNDS WITH LUG TO BOX.
- N.E.C. 1975-78
- ART. 384-27

You are hereby notified to correct above violation and call for re-inspection.

Date 3-16-78 L.V. Gandy
Inspector

23.03 Do not remove this tag!

4. Hated... January 29, 1980

**BUILDING DEPARTMENT
CITY OF LAS VEGAS**

**CORRECTION NOTICE
10 DAYS TO CORRECT**

Job Located at 6024 PARSIFAL

J.V.A.

I have this day inspected this structure and these premises and have found the following violations of City and/or State laws governing same:

3-27-78

- 1. NO SEAL TIGHT CONNECTORS ON FLEX. (POOL EQUIP)
- 2. GROUND WIRES ARE ISOLATED FROM NEUTRAL BUS ON SUB PANELS.
- BOND ALL GROUNDS WITH LUG TO BOX.
- N.E.C. 1975-78
- ART. 384-27

CORRECTED

You are hereby notified to correct above violation and call for re-inspection.

Date 3-16-78 L.V. Gandy
Inspector

23.03 Do not remove this tag!

DEPARTMENT OF BUILDING & SAFETY
CITY OF LAS VEGAS, NEVADA

KARDEX CARD
FENCE & RETAINING
WALLS

OWNER Geo Arntson ADDRESS 6224 Parsifel DATE 5/22/67

CONTRACTOR Fortune Fencing PERMIT NO. 37437

LOT 7 BLOCK 7 SUBDIVISION Charleston Heights #29A
Wood Fence

Fence (wire, wood, etc.)	Walls (masonry, rock, etc.)
Location _____	Location _____
Final Inspection <u>Robert [unclear]</u>	Footing _____
	Wall Steel 1st _____ 2d _____ 3d _____
	Final Inspection _____
Retaining Wall (masonry)	Retaining Wall (concrete)
Location _____	Location _____
Footing _____	Footing _____
Wall Steel 1st _____ 2d _____ 3d _____	Wall Steel 1st _____ 2d _____ 3d _____
Bond Beam 1st _____ 2d _____ 3d _____	Final Inspection _____
Final Inspection _____	

23.14 B ADDRESS 6224 Parsifel LOG NO. _____ AREA _____

DEPT. of BLDG. & SAFETY - CITY of LAS VEGAS, NEVADA
OWNER Clyde Newsted ADDRESS 6224 Parsifel Place DATE 9-8-75
GEN. CONT. Dura Kool Alum TYPE OF STRUCTURE patio cover & Slab
PERMIT NO. 3867* LEGAL DESCRIPTION L 7 B 7 Char Nets 29-A

BUILDING	MECHANICAL	ELECTRICAL
Investigation _____	Plumbing Cont. _____	Temp. pole cont. _____
Location & Footing _____	Permit No. _____ Date _____	Permit No. _____ Date _____
Stem Wall _____	Heat & Vent. A/C Cont. _____	Inspection _____ Date _____
Concrete Slab Floor _____	Permit No. _____ Date _____	Electrical Cont. _____
Floor Framing _____	Sewer Cont. _____	Permit No. _____ Date _____
Fireplace Footing _____	Permit No. _____ Date _____	Fixtures Cont. _____
Chimney Steel _____	Rough Soil _____	Permit No. _____ Date _____
Vert. Steel Reinf. _____	Rough Water _____	Slab _____
Horiz. Steel Reinf. _____	Top-Out _____	Rough _____
Roof Sheathing _____	Rough Gas _____	Final Rough _____
Framing _____	A/C Rough Duct _____	Final Fixture _____
Backing for siding _____	Ref. Rough Piping _____	Final Electrical _____
Ext. Lath _____	Final Plumbing _____	Temporary Service _____
Ext. Scratch _____	Final Gas _____	MISCELLANEOUS
Ext. Brown _____	Final Air Cond. _____	Grading & Drainage _____
Int. Lath _____	Final Refrig. _____	On-Site Parking Spaces _____ App. _____
Int. Brown _____	Final Sewer _____	Eng. Approval of _____
Drywall _____	Final Septic Tank _____	Off-Site Improvements _____
Permit No. _____		
Final Building _____		
Appr. for Occu. _____		

INSPECTOR: _____ DATE _____

APPROVED FOR OCCUPANCY & METER 29 11-20-75

PLEASE NOTE REMARKS ON REVERSE SIDE 6224 Parsifel Place LOG # _____ AREA # _____

Done by: 11-18-82

DEPARTMENT OF BUILDING & SAFETY
CITY OF LAS VEGAS, NEVADA

KARDEX CARD
FENCE & RETAINING
WALLS

OWNER George Arntson ADDRESS 6224 Parsifal DATE 8/22/66

CONTRACTOR Las Vegas Masonry PERMIT NO. 34816

LOT 7 BLOCK 7 SUBDIVISION Charleston Hgts 29A
Block fence

Fence (wire, wood, etc.)	Walls (masonry, rock, etc.)
Location _____	Location <u>CH 8-22-66</u>
Final Inspection _____	Footing <u>CH 8-22-66</u>
	Wall Steel 1st <u>7-23-66</u> 2d <u>8-23-66</u> 3d _____
	Final Inspection <u>8-22-66</u>
Retaining Wall (masonry)	Retaining Wall (concrete)
Location _____	Location _____
Footing _____	Footing _____
Wall Steel 1st _____ 2d _____ 3d _____	Wall Steel 1st _____ 2d _____ 3d _____
Bond Beam 1st _____ 2d _____ 3d _____	Final Inspection _____
Final Inspection _____	

23.14 B ADDRESS 6224 Parsifal LOG NO. _____ AREA _____

DEPARTMENT OF BUILDING & SAFETY
CITY OF LAS VEGAS, NEVADA

KARDEX CARD
SWIMMING POOL

OWNER Cecil Newsted ADDRESS 6224 Parsifal DATE 6-9-77

CONTRACTOR Crystal Clear Pools PERMIT NO. 3202

LOT 7 BLOCK 7 SUBDIVISION Char Hgts 29-A

LOCATION <u>RP 6-27-77</u>	FINAL PLUMBING <u>MM 8-22-78</u>
ROUGH SOIL _____	FINAL ELECTRIC <u>JE 1-18-79</u>
ROUGH WATER <u>RP 6-27-77</u>	FINAL GAS _____
ROUGH GAS _____	FINAL SEWER _____
ROUGH ELECTRIC 1st <u>RP 6-27-77</u> 2d _____ 3d _____	FINAL SEPTIC TANK _____
STEEL INSPECTION <u>RP 6-27-77</u>	

FINAL POOL INSPECTION JK 66 DATE 11/9/79
(Inspector)

Sewer: 2066
Plmg: 2065
West Elec 2705

23.24 B ADDRESS 6224 Parsifal LOG NO. _____ AREA M-311

Done [unclear] 11-18-83

OWNER Sprahl Homes DEPT. of BLDG & SAFETY - CITY of LAS VEGAS, NEVADA ADDRESS 6224 Parsifal Place DATE 3/25/63
GEN. CONT. OWNER TYPE OF STRUCTURE SFD
PERMIT NO. 17718 LEGAL DESCRIPTION lot 7, block 7, 29-A

BUILDING		MECHANICAL	ELECTRICAL
LOCATION		PLUMBING CONT. <i>11/11/62</i>	TEMP. POLE CONT.
FIREPLACE FTG.		PERMIT NO. <i>11/11/62</i> DATE <i>1-1-63</i>	PERMIT NO. DATE
FOOTINGS		HEAT & VENT. AC CONT. <i>11/11/62</i>	INSPECTION DATE
FOUNDATION WALL		PERMIT NO. <i>11/11/62</i> DATE <i>5-1-63</i>	ELECTRICAL CONT. <i>11/11/62</i>
FLOOR FRAMING		SEWER CONT. <i>11/11/62</i>	PERMIT NO. <i>11/11/62</i> DATE <i>5-28-63</i>
SLAB		PERMIT NO. <i>11/11/62</i> DATE <i>1-1-63</i>	FIXTURES CONT. <i>11/11/62</i>
CHIMNEY STEEL (FIREPLACE)		ROUGH SOIL <i>11/11/62</i>	PERMIT NO. <i>11/11/62</i> DATE
WALL STEEL		ROUGH WATER <i>11/11/62</i>	SLAB
COLUMN STEEL		TOP-OUT	ROUGH <i>11/11/62</i>
BEAM STEEL		ROUGH GAS	FINAL ROUGH
FRAMING <i>11/11/63</i>		AG ROUGH DUCT	FINAL FIXTURE
ROOF SHEATHING <i>11/11/63</i>		REF. ROUGH PIPING	FINAL ELECTRICAL <i>11/11/63</i>
DRYWALL	INTERIOR	FINAL PLUMBING <i>11/11/63</i>	TEMPORARY SERVICE
PLYWOOD	EXTERIOR	FINAL GAS	
BACKING (SIDS)		FINAL AIR COND. <i>11/11/63</i>	MISCELLANEOUS
PLASTER SCRATCH		FINAL REFRIG	GRADING DRAINAGE
PLASTER BROWN		FINAL SEWER <i>11/11/63</i>	ON-SITE PARKING SPACES
URBAN REDEVELOPMENT APPROVAL		FINAL SEPTIC TANK	ENG. APPROVAL
FINAL BLDG <i>11/11/63</i>			OFF-SITE IMPROVEMENTS

APPROVED FOR OCCUPANCY BY *[Signature]* INSPECTOR DATE *9-5-63*
PLEASE NOTE REMARKS ON REVERSE SIDE

6224 Parsifal Place T-35

11-18-82

OWNER Spruill Homes DEPT. of BLDG & SAFETY—CITY of LAS VEGAS, NEVADA ADDRESS 6224 Parsifal Place DATE 3/25/63
GEN. CONT. owner TYPE OF STRUCTURE SFD
PERMIT NO. 17714 LEGAL DESCRIPTION lot 7, block 7, 29-A

BUILDING		MECHANICAL	ELECTRICAL
LOCATION		PLUMBING CONT. <i>11/11/62</i>	TEMP. POLE CONT.
FIREPLACE FTS.		PERMIT NO. <i>10762</i> DATE <i>1-1-63</i>	PERMIT NO. _____ DATE _____
FOOTINGS		HEAT & VENT. AC CONT. <i>10/11/62</i>	INSPECTION DATE _____
FOUNDATION WALL		PERMIT NO. <i>10762</i> DATE <i>5-1-63</i>	ELECTRICAL CONT. <i>12-5-62</i>
FLOOR FRAMING		SEWER CONT. <i>10/11/62</i>	PERMIT NO. <i>12548</i> DATE <i>5-28-63</i>
SLAB		PERMIT NO. <i>10762</i> DATE <i>1-1-63</i>	FIXTURES CONT. <i>10/11/62</i>
CHIMNEY STEEL (FIREPLACE)		ROUGH SOIL <i>10/11/62</i>	PERMIT NO. <i>12548</i> DATE _____
WALL STEEL		ROUGH WATER <i>10/11/62</i>	SLAB _____
COLUMN STEEL		TOP-OUT _____	ROUGH <i>10/11/62</i>
BEAM STEEL		ROUGH GAS _____	FINAL ROUGH _____
FRAMING <i>10/11/62</i>		AC ROUGH DUCT _____	FINAL FIXTURE _____
ROOF SHEATHING <i>10/11/62</i>		REF. ROUGH PIPING _____	FINAL ELECTRICAL <i>10-6-62</i>
DRYWALL	INTERIOR	FINAL PLUMBING <i>10/11/62</i>	TEMPORARY SERVICE _____
CEILING	EXTERIOR	FINAL GAS _____	MISCELLANEOUS _____
CEILING (SOUND)		FINAL AIR COND. <i>10/11/62</i>	GRADING DRAINAGE _____
PLASTER SCRATCH		FINAL REFRIG _____	ON-SITE PARKING SPACES _____
PLASTER BROWN		FINAL SEWER <i>10/11/62</i>	ENG. APPROVAL OF _____
URBAN REDEVELOPMENT APPROVAL		FINAL SEPTIC TANK _____	OFF-SITE IMPROVEMENTS _____
FINAL BLDG <i>10/11/62</i>			
DATE <i>3-25-63</i>			

APPROVED FOR OCCUPANCY MEET

A. Fields INSPECTOR *9-5-62*

DATE

PLEASE NOTE REMARKS ON REVERSE SIDE

LO#

AREA#

23.04

6224 Parsifal Place

T-35