

6216 Old Trail Rd.

L-28 Blk. 2 Sub. Kingswood Est. #1 Z-R1

Y. Waterwood 1-21-80

6-08

CITY OF LAS VEGAS, NEVADA

LOG NO. & AREA T 32-3 DEPARTMENT OF BUILDING & SAFETY APPLICATION & BUILDING PERMIT - for: Dwelling, Duplexes, Misc. Residential Const. CONST. VAL. \$ 26,464

ADDRESS OF CONSTRUCTION: 6216 Old Trail Road OWNER: Chism Homes, Inc.

LOT(s) 28 BLOCK 2 SUBDIVISION Kingswood Estates Unit #1 ZONE R-1

Existing structure on lot: Dwelling [ ] Accessory bldgs. [ ] Vacant lot [x] Other [ ]

PROPOSED CONSTRUCTION: S.F. Dwelling USE: Resident

MATERIALS OF CONSTRUCTION: Wood Frame [x] Concrete Block [ ] Reinforced Concrete [ ] Steel Frame [ ]

SQ. FEET OF FLOOR AREAS: 1st 1058 2nd entry 46 3rd 46 Other 472 TOTAL SQ. FT. 1636

FIRE ZONE: 1 2 3 Occupancy Group 1 J 1-2 CONST. TYPE: I II III IV V

ARCHITECT: ENGINEER: NO. of UNITS 1 NO. of STORIES 1

Plans Submitted: Yes [x] No [ ] Calculations Submitted Yes [ ] No [x] Sewer Fee Req'd. Yes [x] No [ ]

CONTRACTOR: Chism Homes, Inc. STATE LICENSE # 7834 CITY LICENSE # C-11-466-2-04918

ADD'L. PERMITS REQ'D: Air Cond. [x] Elec. [x] Plumbing [x] Signs [ ] Paving [ ] Fence [ ] Public Walks [ ] Curb-gutters [ ] Incinerators [ ] Fire Sprinkling System [ ]

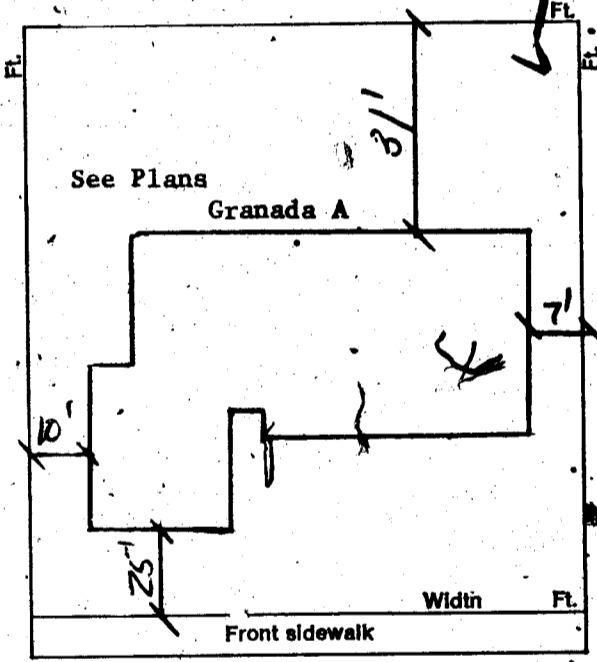

CONDITIONS OF THE PERMIT:

- 1. I agree to call the City Building Department for inspections before concrete is poured, before rough wiring, electrical, plumbing, framing is covered. Also for air conditioning, sheet-rock and sheathing inspection.
2. I agree that when the job is completed that I will call for final inspection before occupancy.
3. I agree to perform all construction in accordance with City Ordinances and Building Codes.
4. The Contractor's signature below denotes authority from the owner to sign in his behalf and that the owner is aware of all requirements of this application and permit. Separate permits must be taken out for work outlined above this agreement.
5. I have read and understand the contents of this application and permit; I hereby state that the information I have supplied on this application is true and correct.

SIGNED: Chism Homes, Inc. Contractor

BY: Donald W. Chism Agent or Owner

CLARK COUNTY HEALTH DEPT. Date

LAS VEGAS FIRE DEPARTMENT Date

PLANNING DEPT.: [Signature] Date: 4-7-77

PUBLIC WORKS DEPT.: [Signature] Date: 4-7-77

BUILDING DEPT.: [Signature] Date: 4/7/77

PERMIT NO.: 1901 PERMIT FEE \$ 104.00

154-01-220

RECEIPT 8423 \$104.00 - 8 CITY OF LAS VEGAS MUST BE PAID TO THE CITY OF LAS VEGAS BUILDING & SAFETY

M. Gatewood 1-21-80

## CITY OF LAS VEGAS, NEVADA

### DEPARTMENT OF BUILDING & SAFETY - APPLICATION AND PERMIT FOR PLUMBING

ADDRESS OF CONSTRUCTION: 6216 Old Trail Road OWNER'S NAME: Chism Homes, Inc.  
 CIRCLE: New Bldg.; Add'n.; Remodel; TYPE OF BLDG.: SFD. APT. PUBLIC COMM.  
 CONTRACTOR'S NAME: Sunrise Plumbing, Inc. STATE LICENSE # 12672A CITY LICENSE # 13790 C11 902-2-

UNITS	DESCRIPTION	FEE	TOTAL
1	Bathtub	1.00	1.00
1	Shower	1.00	1.00
2	Lavatory	1.00	2.00
2	Toilet	1.00	2.00
	Urinal	1.00	
	Floor Drain	1.00	
	Floor Sink	1.00	
	Wash Tray	1.00	
1	Sink	1.00	1.00
1	Garbage Disposal	1.00	1.00
	Garbage Disposal (comm.)	3.00	
1	Clothes Dryer (gas)	1.00	1.00
1	Clothes Washer	1.00	1.00
	Clothes Washer (comm.)	5.00	
1	Dishwasher	1.00	1.00
	Dishwasher (commercial)	5.00	
	Dental Unit	10.00	
	Drinking Fountain	1.00	
	Any Water using Equipment	1.00	
1	Water Heater (gas) (elect.)	1.00	1.00
1	Sewer System—New, Replacement, or any Drainage System	4.00	4.00
	Grease or Sand Trap	2.00	
	Trailer Trap	2.00	
	Septic Disposal System	4.00	
<b>WATER SOFTENERS</b>			
	Nonpermanent Type	4.00	
	Permanent Type (connected to Drainage)	5.00	
<b>SWIMMING POOLS</b>			
	Private or Wading Pool	10.00	
	Public or Semi-public	20.00	

UNITS	DESCRIPTION	FEE	TOTAL
<b>WATER DISTRIBUTION SYSTEM</b>			
1	Single Family Dwelling	4.00	4.00
	Multiple Family Dwelling plus each unit	4.00	
	Bldg. Group "A" thru "G" per each floor	2.00	
	Hotel or Motel plus each bath	6.00	
	Trailer Park plus each space	4.00	
	Irrigation	1.50	
		20.00	
		1.00	
		4.00	
<b>GAS PIPING SYSTEM</b>			
1	Single Family Dwelling	3.00	3.00
	Multiple Family Dwelling plus each unit	6.00	
	Commercial Bldg. per floor plus each unit	1.00	
		3.00	
		3.00	
4	Gas Appliance (any type)	1.00	4.00
<b>AUTOMATIC FIRE EXTINGUISHING SYSTEM</b>			
	Underground Piping	10.00	
	Distribution Piping ea. ft.	.01	
	Sprinkler Head each	16	
	In Range Hood and Vent	5.00	
<b>DRY STANDPIPE SYSTEM</b>			
	Piping	50.00	
	Each Outlet	1.00	
<b>WET STANDPIPE SYSTEM</b>			
	Piping	5.00	
	Fire Hose Cabinet	1.00	
	MINIMUM PERMIT FEE	4.00	
<b>PIPELINE CONTRACTOR, SECT. 14 B.P.F. \$</b>			
<b>TOTAL PERMIT FEE \$</b>			<b>27.00</b>

I hereby certify that I have carefully examined and read the above application; that the same is true and correct; and that the work herein described is to be done in accordance with all the provisions of the applicable Ordinances of the City of Las Vegas, Nevada and the State Laws, whether herein specified or not.

Approval for the work under this permit will be given only after refuse and debris have been removed from job site and public right of way.

Signed: Richard P. Edwards Date: \_\_\_\_\_  
Registered Master Plumber, Spec. Cont'r. or Owner  
 Building Department: NM Date: 4-18-77  
 Permit No. 1347 Permit Fee \$ 27.00  
 154-01-222

**RECEIPT**

9017 \$027.00 - 7

**CITY OF LAS VEGAS**  
DEPT. OF BUILDING & SAFETY

MUST BE MACHINE VALIDATED.  
**19 APR 77**

Y. Gattwood 1-21-80

### CITY OF LAS VEGAS, NEVADA

#### DEPARTMENT OF BUILDING & SAFETY - AIR CONDITIONING APPLICATION & PERMIT

ADDRESS OF CONSTRUCTION: 6216 Old Trail Road

OWNER'S NAME: Chism Homes Inc.

CIRCLE: Addition; Remodel; New Bldg; TYPE OF BLDG.: SFD APT. COMM. PUBLIC

CONTRACTOR'S NAME: Carl's Air Conditioning

STATE LICENSE # 8370B

CITY LICENSE # 230 2 10793

UNITS	DESCRIPTION	FEE	TOTAL	UNITS	DESCRIPTION	FEE	TOTAL
	Unit heater floor, wall or suspended	4.00		<b>EVAPORATIVE COOLERS:</b>			
<b>FOR EACH FORCED-AIR OR GRAVITY-TYPE FURNACE OR BURNER INCLUDING DUCTS AND VENT ATTACHED TO SUCH APPLIANCES:</b>				5 outlets or under			
	Up to and including 100,000 B.t.u.'s	4.00		Over 5 and up to and including 10			
	Over 100,000 B.t.u.'s	6.00		Each additional outlet over 10			
<b>FOR EACH HEATING APPLICATION, REFRIGERATION UNIT, COMFORT COOLING AND HEATING UNIT, ABSORPTION UNIT, COMPRESSOR OR BOILER:</b>				<b>VENTILATION:</b>			
<u>1</u>	Up to and including 3 ton or horsepower, or absorption system up to and including 100,000 B.t.u.'s	4.00	<u>4.00</u>	For each fan connected to a single duct			
	Over 3 ton or 3 horsepower up to and including 10, or absorption system over 100,000 B.t.u.'s up to and including 250,000 B.t.u.'s	7.00		For each commercial or industrial ventilation system			
	Over 10 ton or 10 horsepower up to and including 30, or absorption system over 250,000 B.t.u.'s up to and including 1,000,000 B.t.u.'s	12.00		For each commercial kitchen hood			
	Over 30 ton or 30 horsepower up to and including 50, or absorption system over 1,000,000 B.t.u.'s up to and including 1,700,000 B.t.u.'s	20.00		<b>MISCELLANEOUS:</b>			
	Over 50 ton or 50 horsepower, or absorption system over 1,700,000 B.t.u.'s	30.00		For each water cooling tower			
<b>FOR EACH AIR HANDLING UNIT INCLUDING DUCTS ATTACHED THERETO:</b>				Duct work only - each opening			
	Up to and including 10,000 CFM	2.00		For installation or relocation of each commercial or industrial incinerator			
	Over 10,000 CFM	4.00		Gas piping related to the air cond. work in single family dwelling only			
				For each appliance, piece of equipment, any mechanical work or alteration or replacement not included in this schedule, the permit fee shall be computed the same as building permit fees by using the cost of installation for the valuation amount.			
						FOR THE ISSUANCE OF EACH PERMIT	
						3.00	
						<b>TOTAL PERMIT FEE \$ 7.00</b>	

I hereby certify that I have carefully examined and read the above application; that the same is true and correct; and that the work herein described is to be done in accordance with all the provisions of the applicable Ordinances of the City of Las Vegas, Nevada and the State Laws, whether herein specified or not.

Approval for the work under this permit will be given only after refuse and debris have been removed from job site and public right of way.

SIGNED Carl Butler Date \_\_\_\_\_  
Air Conditioning Contractor - Owner

BUILDING DEPARTMENT [Signature] Date 5-18-77

PERMIT NO. 693 PERMIT FEE \$ 7.00

15401-229  
#12890

RECEIPT

1095 \$007.00 - 4

CITY OF LAS VEGAS  
DEPT. OF BUILDING & SAFETY  
MUST BE MACHINE VALIDATED

18 MAY 77

14. Material 1-21-80

# CITY OF LAS VEGAS, NEVADA

DEPARTMENT OF PUBLIC SERVICES—ELECTRICAL APPLICATION & PERMIT  
DIVISION OF BUILDING AND SAFETY

ADDRESS OF CONSTRUCTION: 6216 Old Trail

OWNER'S NAME: Onism Homes

CIRCLE: (New Bldg.) Add'n.; Remodel; TYPE OF BLDG.: (SFD) APT. PUBLIC COMM.

CONTRACTOR'S NAME: Electrical Systems STATE LICENSE # 6173A CITY LICENSE # 11422

NUMBER	FIXTURE OR INSTALLATION	UNIT PRICE	TOTAL
	Rm addition, carport or garage enclosure	4.00	
	Temporary power	4.00	
<u>40</u>	Light, receptacle or switch outlet	.20	\$ 8.00
<u>-40</u>	Wall or ceiling space heater	.35	
<u>1</u>	Garbage grinder outlet	.35	.35
<u>1</u>	Dishwasher outlet	.35	.35
<u>1</u>	Clothes dryer outlet	.35	.35
<u>1</u>	Automatic clothes washer	.35	.35
	Electric range outlet	.35	
	Electric water heater outlet	.35	
	Special purpose outlet	.35	
	X-ray unit and its appurtenances	5.00	
	Watts of festoon lighting (Watts) First 3,000 watts for each additional thousand watts	4.00 1.50	
	Horsepower—each motor first horsepower or less for each additional horsepower,	1.75 .35	
	Electric service (including any single meter socket) for each additional socket	3.00 .35	3.00
<u>1</u>	Air conditioning service	1.50	1.50
	Each KW(KVA) Generator (Transformer, Welder) First 100 KVA for each additional KW(KVA)	2.00 .01	
	Speaker, signal or alarm outlet	.15	
	Amplifiers	.50	
	Control panels	.25	
	Main control racks	1.00	
	T.V. and radio antennas—master system only	.75	
	Minimum fee for any permit	4.00	
	<b>TOTAL FEE</b>		<b>\$13.90</b>

Approval for the work under this permit will be given only after refuse and debris have been removed from job site and public right of way.

I hereby certify that I have carefully examined and read the above application; that the same is true and correct; and that the work herein described is to be done in accordance with all the provisions of the applicable Ordinances of the City of Las Vegas, Nevada and State laws whether herein specified or not.

SIGNED George W. Miller DATE 6/2/77  
MASTER (ELECTRICIAN) (TECHNICIAN) (OWNER)

BUILDING DIVISION: nm DATE 6-3-77

PERMIT NO.: 2633 PERMIT FEE: \$ 13.90

154-01-221

RECEIPT

1932 \$013.90 - 6

CITY OF LAS VEGAS  
DEPT. OF BUILDING & SAFETY  
MUST BE MACHINE VALIDATED

- 3 JUN 77

Y. Gated 1-21-80

CITY OF LAS VEGAS, NEVADA

LOG NO. & AREA \_\_\_\_\_

CONST. VAL. \$ 2925

DEPARTMENT OF PUBLIC SERVICES  
DIVISION OF BUILDING & SAFETY

APPLICATION & BUILDING PERMIT - for:  
Fence, Wall, Retaining Wall.

ADDRESS OF CONSTRUCTION: 6216 OLD TRAIL RD.

OWNER: John Shannon Coogan III

LOT(s) 28 BLOCK 2 SUBDIVISION Kingswood Estates no.1 ZONE: R-1

Materials of Construction: Block  Concrete  Wire  Wood  Other  Yes No

PLANS:

ARCHITECT: \_\_\_\_\_ ENGINEER: \_\_\_\_\_ CALCS:

CONTRACTOR: Owner STATE LICENSE # \_\_\_\_\_ CITY LICENSE # \_\_\_\_\_

TOTAL SQUARE FEET: 1170 TOTAL LINEAL FEET: 195

Remarks:  
\_\_\_\_\_  
\_\_\_\_\_  
\_\_\_\_\_

CONDITIONS OF THE PERMIT:

1. Any type of retaining wall must be engineered by a Civil or Structural Engineer.
2. If a home owner takes out the Building Permit and if the owner sublets the work to a Contractor, then the Contractor must take out the permit and pay for it.
3. No fence or wall can be built on City property or rights-of-way, but this is not intended to preclude construction within utility easements if utilities will not be damaged or made inaccessible.
4. The fence or wall shall not enclose any water meter, light standard, or fire alarm box and shall not come closer than 24" from the nearest fire hydrant outlet.
5. Department inspectors must approve footings before concrete is poured and block wall reinforcing before grouting is done.
6. Maximum height of any wall or fence is 6', side and rear yards; 4' maximum in front yard with the vertical surface above the height of 2' - 50% open.
7. I must not obstruct required onsite parking space (2 spaces for each dwelling unit) by the erection of this fence or wall.
8. By the signing of this application I herewith agree to the requirements outlined above.

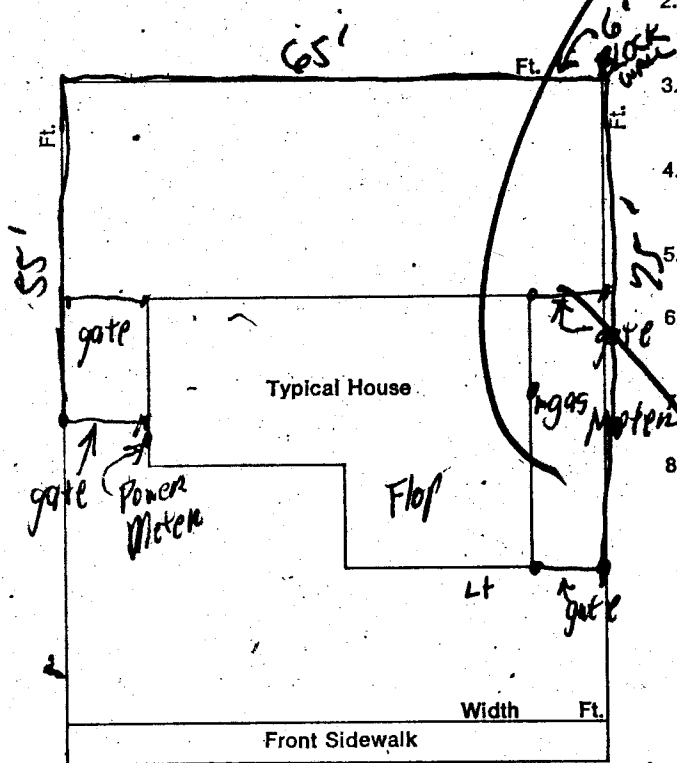

OLD TRAIL

SIGNED: John Shannon Coogan III DATE: \_\_\_\_\_  
CONTRACTOR  AGENT  OWNER

PLANNING DEPT: [Signature] Date: 9/2/79

PUBLIC WORKS DEPT: [Signature] Date: 9-9-79

BUILDING DIVISION: [Signature] Date: 7/9/79

#12850 PERMIT NO: 0952 PERMIT FEE \$ 18.00

1 DDN	\$ .00
WALL	\$ 18.00
STL	\$ 18.00
TOTL	\$ 18.00
CHEK	\$ 18.00
R#0952 SR#001/01	
CITY - LAS VEGAS	
BLDG. & SAFETY	
MUST BE MACHINE VALIDATED	

Dona Hooley

10-27-72

**FENCES & RETAINING WALLS**

Permit No. **1901** DATE **2-13-77**

ADDRESS **6216 Old Trail Rd.**

CONTRACTOR <b>Owner</b>	PERMIT NO. <b>1901</b>	FINAL INSPECTION
LOT <b>28</b>	BLK <b>2</b>	SUBDIVISION <b>Kingswood Estates #1</b>

**FENCES (w/ or w/o block, & retaining walls)**

1	Location <b>EC 2-21-77</b>
2	Footing <b>EC 2-21-77</b>
3	Wall Steel <b>(UH) EC 2-21-77</b>
4	Board Form <b>1st</b> <b>2nd</b>
5	Final <b>Ed Clark 2-22-77</b>

Specify Type Of Fence

**DIVISION of BUILDING & SAFETY - CITY of LAS VEGAS, NEVADA**

OWNER **Chism Homes** ADDRESS **6216 Old Trail Rd.** DATE **4-8-77**  
 GEN. CONT. **Same** TYPE OF STRUCTURE **SFD**  
 PERMIT NO. **1901** LEGAL DESCRIPTION **L 28 B 2 Kingswood Estates**

BUILDING	MECHANICAL	ELECTRICAL
Investigation	Plumbing Cont. <b>General Plumbing</b>	Temp. pole cont.
Location & Footing <b>6/4-13-77</b>	Permit No. <b>1347</b> Date <b>4-18-77</b>	Permit No. _____ Date _____
Stem Wall	Heat & Vent. A/C Cont. <b>Arda A.C.</b>	Inspection _____ Date _____
Concrete Slab Floor <b>RP 4-17-77</b>	Permit No. <b>693</b> Date <b>5-18-77</b>	Electrical Cont. <b>Eric Lovel</b> <b>4-11-77</b>
Floor Framing	Sewer Cont. <b>Chism Homes</b>	Permit No. <b>987-2133</b> Date _____
Fireplace Footing	Permit No. <b>1202</b> Date _____	Fixtures Cont. _____ Date _____
Chimney Steel	Rough Soil <b>KW 4-19-77</b>	Permit No. _____ Date _____
Vert. Steel Reinf.	Rough Water <b>KW 4-19-77</b>	Slab _____
Horiz. Steel Reinf.	Top-Out <b>KW 6-7-77</b>	Rough <b>Mg 6-7-77</b>
Roof Sheathing <b>RP 6-7-77</b>	Rough Gas <b>KW 6-7-77</b>	Final Rough _____
Framing <b>RP 6-7-77</b>	A/C Rough Duct <b>KW 6-7-77</b>	Final Fixture _____
Backing for siding	Ref. Rough Piping _____	Final Electrical <b>Mg 8-5-77</b> <b>Mg 8-5-77</b>
Ext. Lath <b>RP 6-7-77</b>	Final Plumbing <b>KW 7-26-77</b>	Temporary Service _____
Ext. Scratch <b>M 6-17-77</b>	Final Gas <b>KW 7-26-77</b>	<b>MISCELLANEOUS</b>
Ext. Brown _____	Final Air Cond. <b>KW 7-26-77</b>	Grading & Drainage _____
Int. Lath _____	Final Refrig. _____	On-Site Parking Spaces _____ App. _____
Int. Brown <b>M 6-21-77</b>	Final Sewer <b>RW 4-19-77</b>	Eng. Approval of _____
Drywall <b>RP 6-24-77</b>	Final Septic Tank _____	Off-Site Improvements _____
Insulation _____		
Final Building _____		
Appr. for Occu. _____		

INSPECTOR:

DATE

APPROVED FOR OCCUPANCY & METER

**M 7 8-4-77**

PLEASE NOTE REMARKS ON REVERSE SIDE

**6216 Old Trail Rd. LOG # \_\_\_\_\_ AREA # \_\_\_\_\_ T 32-3 76-11-4**

Dona Hucaly 3-4-83

CITY OF LAS VEGAS, NEVADA

300-591-025

LOG NO. & AREA

CONST. VAL \$ 5,368.50

DEPARTMENT OF PUBLIC SERVICES  
DIVISION OF BUILDING AND SAFETY

APPLICATION & BUILDING PERMIT - for:  
Dwellings, Duplexes, Misc. Residential Const.

ADDRESS OF CONSTRUCTION:

6216 Old Trail

OWNER:

John Shannon Cogan III

LOT(s)

28

BLOCK

2

SUBDIVISION

Ringshorn Est 1

ZONE

R-1

Existing structure on lot:

Dwelling

Accessory Bldg.

Vacant Lot

Other

PROPOSED CONSTRUCTION:

Room Addition w/F.P.

USE:

family room

MATERIALS OF CONSTRUCTION:

Wood Frame

Concrete Block

Reinforced Concrete

Steel Frame

SQUARE FEET OF FLOOR AREAS: 1st

2nd

3rd

Other

TOTAL SQ. FT.

187

FIRE ZONE:

Occupancy Group

CONST. TYPE:

D-N

ARCHITECT:

ENGINEER:

NO. of UNITS

NO. of STORIES

Plans Submitted:

Yes

No

Calculations Submitted

Yes

No

Sewer Fee Req'd.

Yes

No

CONTRACTOR:

Owner

STATE LICENSE #

CITY LICENSE #

ADD'L. PERMITS REQ'D.:

Air Cond.

Elec.

Plumbing

Signs

Paving

Fence

Public Walks

Curb-gutters

Incinerators

Fire Sprinkling System

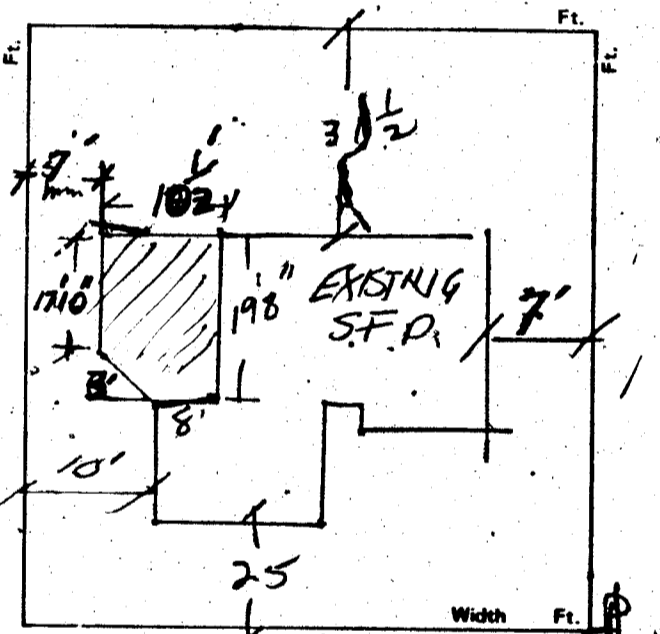

CONDITIONS OF THE PERMIT:

- I agree to call the City Building Department for inspections before concrete is poured, before rough wiring, electrical, plumbing, framing is covered. Also for Air conditioning, drywall and lighting inspection. 00
- I agree that when the job is completed that I will call for final inspection before occupancy.
- I agree to perform all construction in accordance with City Ordinances and Building Codes. SFD \$ 56.50, STL \$ 56.50, TOTAL \$ 113.00
- The Contractor's signature below denotes authority from the owner to sign in his behalf and that the owner is aware of all requirements of this application and permit. Separate permits must be obtained for work outlined above this agreement. CITY - LAS VEGAS, NV 89103 SR#001/01
- I have read and understand the contents of this application and permit; I hereby state that the information supplied in this application is true and correct. 03/02/83

Approval for the work under this permit will be given only after refuse and debris have been removed from job site and public right of way. Separate permits are required for work within the public right of way.

SIGNED:

John Shannon Cogan III Contractor

BY:

Agent or Owner

PLANNING DEPT.:

[Signature]

Date:

3/2/83

PUBLIC WORKS DEPT.:

[Signature]

Date:

3/2/83

BUILDING DIVISION:

M. Coley

Date:

3/2/83

PERMIT NO.:

1783

PERMIT FEE \$

56.50

2300-2401

RECEIPT

MUST BE MACHINE VALIDATED

Donna Hooley 3-31-83

# CITY OF LAS VEGAS, NEVADA

## DEPARTMENT OF BUILDING AND SAFETY—ELECTRICAL APPLICATION & PERMIT

ADDRESS OF CONSTRUCTION: 6216 Old Trail PHONE NO. \_\_\_\_\_  
 OWNER'S NAME: John Corgan  
 CIRCLE: Addition; Remodel; New Bldg. TYPE OF BLDG.: SFD APT. COMM. PUBLIC  
 CONTRACTOR'S NAME: OWW STATE LICENSE # \_\_\_\_\_ CITY LICENSE # \_\_\_\_\_

UNITS	DESCRIPTION	FEE	TOTAL
<b>PERMIT ISSUANCE</b>			
1	For Issuing Each Permit	10.00	10.00
	Supplemental Fee	4.50	
<b>APPLIANCE CHARGE</b>			
8	Receptacle <u>6</u> Switch <u>2</u>	.30	2.40
	Each Light Fixture or Socket	.30	
	EACH OUTLET FOR: Dishwasher, Garbage Grinder, Trash Compactor, G.F.L., Clothes Washer, Dryer, Electric Range, Ovens, Smoke Detector, Special Purpose, Water Heater, Space Heater, Blast Coil Heater (PER K.W.), Mercury Lamp, Quartz Lamp, Sodium Lamp	.70	
	X-Ray Unit	10.00	
	Area Lighting (First 3,000 Watts)	8.00	
	Each Additional 1,000 Watts	3.00	
	Motors (1/2 H.P. And Over) Transformers Welders, Generators		
	First H.P. For each Unit	3.00	
	First KVA For Each Unit	.50	
	Each Additional H.P. or KVA	.30	
	Temporary Power or Pole	6.00	
	Electric Service (Incl'd First Meter)	6.00	
	Up to 200 AMP		
	400 AMP And 600 AMP	12.50	
	Over 600 AMP To 1200 AMP	25.00	
	Over 1200 AMP	50.00	
	Each Additional Meter Socket	.50	

UNITS	DESCRIPTION	FEE	TOTAL
	Sub Panel (Each)	3.00	
	Swimming Pool (Residential)	20.00	
	Swimming Pool (Semi-Public)	30.00	
	Spec	8.00	
	Recreational Vehicle Specs (Each)	3.00	
	Busways-Trolley or Plug-in (Ea. 100 Ft.)	3.00	
	All Misc. Electric		
	Permanent A/C Unit (Pkg. Units)	3.00	
	Each Air Handler	1.00	
<b>LOW VOLTAGE INSTALLATIONS</b>			
	Speaker Outlets (Each)	.30	
	Signal or Alarm Outlets (Each)	.30	
	Amplifiers	2.00	
	Control Panel	.50	
	TV Master System	.30	
	Telephone or Computer Outlet	.30	
	Starter Permit		
	Contract Price or Cost of Installation		
	Misc.		
<b>CONDUIT ONLY</b>			
	TOTAL PERMIT FEE \$	12.40	

Electrical permit fees may be computed the same as building permit fees by using the cost of installation for valuation amount when such work is not included in the above schedule.

### FOR BUILDING DEPARTMENT USE ONLY

Plans submitted:  yes  no      Occupancy type: \_\_\_\_\_      Type of Construction: \_\_\_\_\_

Received by PAC: \_\_\_\_\_      Date: \_\_\_\_\_      Valuation (declared) \$ \_\_\_\_\_

Review by Plans Check: \_\_\_\_\_      Date: \_\_\_\_\_      Fee calculated \$ \_\_\_\_\_

Issued by: \_\_\_\_\_      Date: \_\_\_\_\_      Other Fees (226) \$ \_\_\_\_\_

Check  Cash       Total Fees \$ \_\_\_\_\_

TECH \$ .00  
 ELEC Squan \$ 12.40  
 SWI Fo tags 12.40  
 TML \$ 12.40  
 CREK \$ 12.40  
 ANS 52 SR 001/01  
 CITY - LAS VEGAS

- Other inspections and fees:
- Inspections outside of normal business hours = \$25.00 per hour (minimum charge two hours)
  - Re-inspection fee during normal business hours assessed under provisions of TABLE 3-A of the Uniform Building Code = \$15.00 per hour
  - Inspections during normal business hours for which no fee is specifically indicated = \$15.00 per hour (minimum charge one half hour)
  - Additional plan review required by changes, additions or revisions to approved plans = \$15.00 per hour (minimum charge one half hour)
  - Expires 180 days after abandonment of work.

Approval for the work under this permit shall be given only if all refuse and debris have been removed from the site and public right of way.

I hereby certify that I have carefully examined and read the above application; that the same is true and correct; and that the work herein described is to be done in accordance with all the provisions of the applicable Ordinances of the City of Las Vegas, Nevada and the State Laws, whether herein specified or not. City Master Card No. \_\_\_\_\_

SIGNED: [Signature] Date: \_\_\_\_\_  
 (Master Electrician) (Technical) (Owner)  
 BUILDING DIVISION: [Signature] Date: 3/29/83  
 PERMIT NO. 8555 PERMIT FEE \$ 12.40

# 2380-2402 (3/82)

### RECEIPT

RECEIVED \_\_\_\_\_  
 DATE \_\_\_\_\_  
 BY \_\_\_\_\_

Debbie Ingham 3-29-85

OWNER	J. S. Coogan III	ADDRESS	6208 Old Trail
DATE	3-2-83	GEN. CONT.	Owner
TYPE OF STRUCTURE	Rem add: w/f	PERMIT NO.	7783
LEGAL DESCRIPTION	L 28 B 2 Old Trail	LOG NO.	
APPROVED FOR OCCUPANCY & METER			
BUILDING		MECHANICAL	
Investigation	CM 3-26-83	Plumbing Cont.	
Location & Footing	CM 3-1-83	Permit No.	Date
Concrete Slab Floor	CM 3-1-83	Heat & Vent. A/C Cont.	
Fireplace Footing		Permit No.	Date
Chimney Steel		Sewer Cont.	
Vert. Steel Reinf.		Permit No.	Date
Horiz. Steel Reinf.		Rough Soil	
Framing	CM 4-26-83	Rough Water	
Ext. Lath	CM 6-7-83	Top-Out	
Ext. Brown	CM 8-13-83	Rough Gas	
Drywall	CM 8-24-83	A/C Rough Duct	
Final Building	CM 10-13-83	Final Plumbing	
Appr. for Occu.		Final Gas	
ELECTRICAL		Final Air Cond.	
Temp. Pole Cont.		Final Sewer	
Permit No.	Date	REMARKS	
Inspection	Date		
Electrical Cont.	CM 11-28-83		
Permit No.	8337	Date	3-30-83
Rough	CM 4-26-83	PLEASE NOTE ADDITIONAL REMARKS ON REVERSE SIDE	
Final Rough		DEPT. OF BLDG. & SAFETY	
Final Electrical	LB 3-28-85	CITY OF LAS VEGAS	
Temporary Service		REV. 82-3-28	

Rebelle Angkum 329-85

stem w/ CM 5-11-83  
roof shing CM 4-26-83  
ins & roofing CM 6-1-83  
Ext scratch off 8-24-83