

6209 Old Trail Rd.

— L-1 Blk. 4 Sub. Kingswood Phs. II Ut. #1 Z-R1 —

5-20

Entered 1-21-80

CITY OF LAS VEGAS, NEVADA
DEPT. OF PUBLIC SERVICES

LOG NO. & AREA T 32-3 CONST. VAL. \$ 26,208
 DIVISION OF BUILDING & SAFETY APPLICATION & BUILDING PERMIT - for:
 PHONE: 386-6251 Dwellings, Duplexes, Misc. Residential Const.

ADDRESS OF CONSTRUCTION: 6209 Old Trail Road OWNER: Chism Homes, Inc.

LOT(s) 1 BLOCK 4 SUBDIVISION Kingwood Estates Phase II - Unit 4 ZONE: R-1

Existing structure on lot: Dwelling Accessory Bldgs. Vacant lot Other

PROPOSED CONSTRUCTION: S.F. Dwelling W/F.P. USE: Resident

MATERIALS OF CONSTRUCTION: Wood Frame Concrete Block Reinforced Concrete Steel Frame

SQ. FEET OF FLOOR AREAS: 1st 1014 2nd Entry 122 3rd Other 464 TOTAL SQ. FT. 1600

FIRE ZONE: 3 Occupancy Group I J CONST. TYPE: V

ARCHITECT: _____ ENGINEER: _____ NO. of UNITS 1 NO. of STORIES 1

Plans Submitted: Yes No Calculations Submitted Yes No Sewer Fee Req'd. Yes No # 1202

CONTRACTOR: Chism Homes, Inc. STATE LICENSE # 7834 CITY LICENSE # C-11-466-2-04918

ADD'L. PERMITS REQ'D: Air Cond. Elec. Plumbing Signs Paving Fence Public Walks Curb-gutters
 Incinerators Fire Sprinkling System

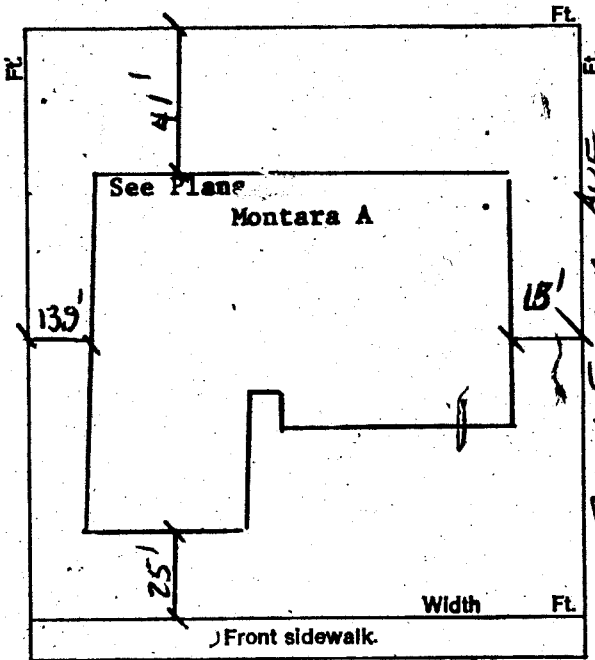

CONDITIONS OF THE PERMIT:

1. I agree to call the City Building Department for inspections before concrete is poured, before rough wiring, electrical, plumbing, framing is covered. Also for air conditioning, sheet-rock and sheathing inspection.
 2. I agree that when the job is completed that I will call for final inspection before occupancy.
 3. I agree to perform all construction in accordance with City Ordinances and Building Codes.
- The Contractor's signature below denotes authority from the owner to sign on his behalf and that the owner is aware of all requirements of this application and permit. Separate permits must be taken out for work outlined above this agreement.
5. I have read and understand the contents of this application and permit; I hereby state that the information I have supplied on this application is true and correct.

SIGNED: Chism Homes, Inc. Contractor
 BY: Donald K. Chism Agent or Owner

CLARK COUNTY HEALTH DEPT. Date _____
 LAS VEGAS FIRE DEPARTMENT Date _____

PLANNING DEPT.: De Bunn Date: 4-7-77
 PUBLIC WORKS DEPT.: JSH Date: 4-7-77
 BUILDING DEPT.: WR7 Date: 4/7/77
 PERMIT NO.: 1899 PERMIT FEE \$ 104.00

8421 RECEIVED 8

CITY OF LAS VEGAS
DEPT. OF BUILDING & SAFETY

- 8 APR 77
MUST BE MACHINE VALIDATED

W. Waterwood 1-21-80

CITY OF LAS VEGAS, NEVADA

DEPARTMENT OF BUILDING & SAFETY - APPLICATION AND PERMIT FOR PLUMBING

ADDRESS OF CONSTRUCTION: 6209 Old Trail Road OWNER'S NAME: Chism Homes, Inc.

CIRCLE: New Bldg.; Add'n.; Remodel; TYPE OF BLDG.: SFD. APT. PUBLIC COMM.

CONTRACTOR'S NAME: Sunrise Plumbing, Inc. STATE LICENSE # 12672A CITY LICENSE # 13790 C11 902-2-

UNITS	DESCRIPTION	FEE	TOTAL
1	Bathtub	1.00	1.00
1	Shower	1.00	1.00
2	Lavatory	1.00	2.00
2	Toilet	1.00	2.00
	Urinal	1.00	
	Floor Drain	1.00	
	Floor Sink	1.00	
	Wash Tray	1.00	
1	Sink	1.00	1.00
1	Garbage Disposal	1.00	1.00
	Garbage Disposal (comm.)	3.00	
1	Clothes Dryer (gas)	1.00	1.00
1	Clothes Washer	1.00	1.00
	Clothes Washer (comm.)	5.00	
1	Dishwasher	1.00	1.00
	Dishwasher (commercial)	5.00	
	Dental Unit	10.00	
	Drinking Fountain	1.00	
	Any Water using Equipment	1.00	
1	Water Heater (gas) (elect.)	1.00	1.00
1	Sewer System—New, Replacement, or any Drainage System	4.00	4.00
	Grease or Sand Trap	2.00	
	Trailer Trap	2.00	
	Septic Disposal System	4.00	
WATER SOFTENERS			
	Nonpermanent Type	4.00	
	Permanent Type (connected to Drainage)	5.00	
SWIMMING POOLS			
	Private or Wading Pool	10.00	
	Public or Semi-public	20.00	

UNITS	DESCRIPTION	FEE	TOTAL
WATER DISTRIBUTION SYSTEM			
1	Single Family Dwelling	4.00	4.00
	Multiple Family Dwelling plus each unit	4.00 2.00	
	Bldg. Group "A" thru "G" per each floor	6.00	
	Hotel or Motel plus each bath	4.00 1.50	
	Trailer Park plus each space	20.00 1.00	
	Irrigation	4.00	
GAS PIPING SYSTEM			
1	Single Family Dwelling	3.00	3.00
	Multiple Family Dwelling plus each unit	6.00 1.00	
	Commercial Bldg. per floor plus each unit	3.00 3.00	
4	Gas Appliance (any type)	1.00	4.00
AUTOMATIC FIRE EXTINGUISHING SYSTEM			
	Underground Piping	10.00	
	Distribution Piping ea. ft.	.01	
	Sprinkler Head each	.10	
	In Range Hood and Vent	5.00	
DRY STANDPIPE SYSTEM			
	Piping	50.00	
	Each Outlet	1.00	
WET STANDPIPE SYSTEM			
	Piping	5.00	
	Fire Hose Cabinet	1.00	
	MINIMUM PERMIT FEE	4.00	
PIPELINE CONTRACTOR; SECT. 14-B.P.F. \$			
TOTAL PERMIT FEE \$			27.00

I hereby certify that I have carefully examined and read the above application, that the same is true and correct, and that the work herein described is to be done in accordance with all the provisions of the applicable Ordinances of the City of Las Vegas, Nevada and the State Laws, whether herein specified or not.

Approval for the work under this permit will be given only after refuse and debris have been removed from job site and public right of way.

Signed Richard P. Edwards Date: _____
Registered Master Plumber, Spec. Cont'r. or Owner

Building Department MM Date: 4-18-77

154-01-222 Permit No. 1345 Permit Fee \$ 27.00

RECEIPT

9015 \$027.00 - 7

CITY OF LAS VEGAS
DEPT. OF BUILDING & SAFETY

MUST BE MACHINE VALIDATED

19 APR 77

154-224-1-21-80

CITY OF LAS VEGAS, NEVADA

DEPARTMENT OF BUILDING & SAFETY - AIR CONDITIONING APPLICATION & PERMIT

ADDRESS OF CONSTRUCTION: 6209 Old Trail Road

OWNER'S NAME: Chism Homes Inc.

CIRCLE: Addition; Remodel; New Bldg; TYPE OF BLDG.: SFD APT. COMM. PUBLIC

CONTRACTOR'S NAME: Carl's Air Conditioning STATE LICENSE # 8370B CITY LICENSE # 230 2 10793

UNITS	DESCRIPTION	FEE	TOTAL	UNITS	DESCRIPTION	FEE	TOTAL
	Unit heater - floor, wall or suspended	4.00		EVAPORATIVE COOLERS:			
FOR EACH FORCED-AIR OR GRAVITY-TYPE FURNACE OR BURNER INCLUDING DUCTS AND VENT ATTACHED TO SUCH APPLIANCES:					5 outlets or under	3.00	
	Up to and including 100,000 B.t.u.'s	4.00			Over 5 and up to and including 10	5.00	
	Over 100,000 B.t.u.'s	6.00			Each additional outlet over 10	.25	
FOR EACH HEATING APPLICATION, REFRIGERATION UNIT, COMFORT COOLING AND HEATING UNIT, ABSORPTION UNIT, COMPRESSOR OR BOILER:				VENTILATION:			
1	Up to and including 3 ton or horsepower, or absorption system up to and including 100,000 B.t.u.'s	4.00	4.00		For each fan connected to a single duct	1.00	
	Over 3 ton or 3 horsepower up to and including 10, or absorption system over 100,000 B.t.u.'s up to and including 250,000 B.t.u.'s	7.00			For each commercial or industrial ventilation system	5.00	
	Over 10, ton or 10 horsepower up to and including 30, or absorption system over 250,000 B.t.u.'s up to and including 1,000,000 B.t.u.'s	12.00			For each commercial kitchen hood	5.00	
	Over 30 ton or 30 horsepower up to and including 50, or absorption system over 1,000,000 B.t.u.'s up to and including 1,700,000 B.t.u.'s	20.00		MISCELLANEOUS:			
	Over 50 ton or 50 horsepower, or absorption system over 1,700,000 B.t.u.'s	30.00			For each water cooling tower	8.00	
FOR EACH AIR HANDLING UNIT INCLUDING DUCTS ATTACHED THERETO:					Duct work only - each opening	.25	
	Up to and including 10,000 CFM	2.00			For installation or relocation of each commercial or industrial incinerator	15.00	
	Over 10,000 CFM	4.00			Gas piping related to the air cond. work in single family dwelling only	3.00	
					For each appliance, piece of equipment, any mechanical work or alteration or replacement not included in this schedule, the permit fee shall be computed the same as building permit fees by using the cost of installation for the valuation amount.		
				FOR THE ISSUANCE OF EACH PERMIT			3.00
				TOTAL PERMIT FEE \$ 7.00			

I hereby certify that I have carefully examined and read the above application; that the same is true and correct; and that the work herein described is to be done in accordance with all the provisions of the applicable Ordinances of the City of Las Vegas, Nevada and the State Laws, whether herein specified or not.

Approval for the work under this permit will be given only after refuse and debris have been removed from job site and public right of way.

SIGNED Carl Butler Date _____
Air Conditioning Contractor - Owner

BUILDING DEPARTMENT NM Date 5-18-77

PERMIT NO. 691 PERMIT FEE \$ 7.00

154-01-224
#12890

RECEIPT
1093 \$007.00 -

CITY OF LAS VEGAS
DEPT. OF BUILDING & SAFETY

MUST BE MACHINE VALIDATED
18 MAY 77

5. Dated 1-21-80

CITY OF LAS VEGAS, NEVADA

DIVISION OF BUILDING & SAFETY - ELECTRICAL APPLICATION & PERMIT

ADDRESS OF CONSTRUCTION: 6209 OLD TRAIL RD OWNER'S NAME: CHISM

CIRCLE: New Bldg. Add'n.; Remodel; TYPE OF BLDG.: SFD. APT. PUBLIC COMM.

CONTRACTOR'S NAME: Electrical Systems STATE LICENSE # 6271 A CITY LICENSE # 14422

NUMBER	FIXTURE OR INSTALLATION	UNIT PRICE	TOTAL
	Rm addition, carport or garage enclosure	4.00	
	Temporary power	4.00	
<u>40</u>	Light, receptacle or switch outlet	.20	<u>4.00</u>
	Wall or ceiling space heater	.35	
<u>1</u>	Garbage grinder outlet	.35	<u>.35</u>
<u>1</u>	Dishwasher outlet	.35	<u>.35</u>
<u>1</u>	Clothes dryer outlet	.35	<u>.35</u>
<u>1</u>	Automatic clothes washer	.35	<u>.35</u>
	Electric range outlet	.35	
	Electric water heater outlet	.35	
	Special purpose outlet	.35	
	X-ray unit and its appurtenances	5.00	
	Watts of festoon lighting (Watts) First 3,000 watts for each additional thousand watts	4.00 1.50	
	Horsepower-each motor first horsepower or less for each additional horsepower	1.75 .35	
<u>1</u>	Electric service (including any single meter socket) for each additional socket	3.00 .35	<u>3.00</u>
<u>1</u>	Air conditioning service	1.50	<u>1.50</u>
	Each KW(KVA) Generator (Transformer, Welder) First 100 KVA for each additional KW(KVA)	2.00 .01	
	Speaker, signal or alarm outlet	.15	
	Amplifiers	.50	
	Control panels	.25	
	Main control racks	1.00	
	T.V. and radio antennas-master system only	.75	
	Minimum fee for any permit	4.00	
	TOTAL FEE		<u>17.90</u>

Approval for the work under this permit will be given only after refuse and debris have been removed from job site and public right of way.

I hereby certify that I have carefully examined and read the above application; that the same is true and correct; and that the work herein described is to be done in accordance with all the provisions of the applicable Ordinances of the City of Las Vegas, Nevada and State laws whether herein specified or not.

SIGNER: George D. Trilly DATE: 5/23/77
MASTER (ELECTRICIAN) (TECHNICIAN) (OWNER)

BUILDING DEPARTMENT: nm DATE: _____

76-10-14 154-01-221 PERMIT NO. 2531 PERMIT FEE: \$ 17.90

1394 REG \$17.90 - 6
CITY OF LAS VEGAS
DEPT. OF BUILDING & SAFETY
MUST BE MAILED 2-3 MAY 77

14 Hatedwood 1-21-80

DECEMBER 12, 1977

CITY OF LAS VEGAS
400 STEWART AVE
LAS VEGAS, NV 89101

SIRS;

THIS LETTER AUTHORIZES CRYSTAL CLEAR POOLS AND/OR THEIR SUBCONTRACTORS TO SPOIL EARTH EXCAVATED FROM THEIR SWIMMING POOLS UPON MY PROPERTY LOCATED 364 CLAYTON STREET IN THE COUNTY. APPROXIMATELY FOUR HUNDRED YARDS WOULD BE INVOLVED.

THANK YOU

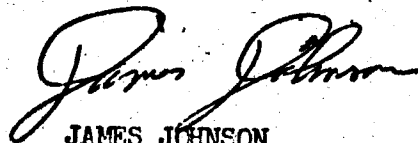

JAMES JOHNSON
364 CLAYTON ST
LAS VEGAS, NV
89110

Y. Haterwood 1-21-80

18-09

CITY OF LAS VEGAS, NEVADA
BUILDING AND SAFETY DEPARTMENT - APPLICATION AND PERMIT FOR SWIMMING POOL

LOG No. 11-105

Const. valuation \$ 4200

ADDRESS OF CONSTRUCTION: 6209 OLD TRAIL ROAD

OWNER'S NAME: DAVID DUDZINSKI

LOT 1 BLOCK 4 SUBDIVISION Kingswood Estates ZONE R-1

CIRCLE TYPE OF POOL THAT APPLIES: Private Semi-public Public

MATERIALS OF CONSTRUCTION: Reinforced gunite Reinforced concrete Other

SQUARE FEET OF SURFACE AREA: 400 VOLUME IN GALLONS 16,000

ARCHITECTS NAME: _____ ENGINEER NAME: _____

PLANS SUBMITTED: Yes No CALCULATIONS SUBMITTED: Yes No

CONTRACTOR'S NAME: CRYSTAL CLEAR POOLS State License # 7513 City License # C11-10168

ADDITIONAL PERMITS REQUIRED: Electrical Plumbing Other Sewer fee req'd: Yes No

I state that I am familiar with effective Ordinances of the City of Las Vegas, Nevada, and effective Statutes of the State of Nevada covering construction and use of the above type; I agree to perform said construction in conformity therewith. I further agree that issuance of a permit on above application will not excuse me from conforming with said Ordinances and Statutes despite any errors on the part of the building Inspector or Engineer in checking plans and application herewith submitted.

All swimming pools must be fenced before the pool is filled with water. No electric lines shall go over a pool.
I have read and understand the contents of above application; I hereby state that same are true and correct.
I also agree to repair any utility line if damaged during excavation work.
Signed: CRYSTAL CLEAR POOLS
(Contractor)
By Michael J. Fawcett
(Agent or Owner)

CITY SWIMMING POOL ORDINANCE
Applicant must have separate plot plan showing location of power pole, proposed or existing pool fencing and location of swimming pool.

The Contractor's signature above denotes authority from the owner to sign on his behalf and that the owner is aware of all requirements of this application. Separate permits must be obtained for electrical and plumbing work.

APPROVED BY:

PLANNING DEPT. [Signature] DATE 2-13-78

PUBLIC WORKS DEPT. AKW DATE 2-13-78

BUILDING DEPT. 744 DATE 2-13-78

PERMIT No. 3658 PERMIT FEE: \$ 3300

1 DON \$.00
POOL \$ 33.00
SEWR \$ 37.50
ELEC \$ 4.00
PLMB \$ 10.00
STL \$ 84.50
STL \$ 24.50
TOTL \$ 84.50
CHK \$ 84.50
R#3658 SR#001/01
CITY - LAS VEGAS
BLDG. & SAFETY
02/14/78

MUST BE MACHINE VALIDATED

Y. Gutierrez 1-21-80

CITY OF LAS VEGAS, NEVADA
DEPARTMENT OF BUILDING & SAFETY

RECEIPT
FOR
SEWER CONNECTION FEE

JOB ADDRESS: 6209 OLD TRAIL ROAD OWNER'S NAME: DAVID DUDZINSKI

LOT _____ BLOCK _____ SUBDIVISION _____

QUANTITY	OCCUPANCY	UNIT FEE	AMOUNT
1	PRIVATE SWIMMING POOL		\$37.50

PAID BY: _____

Michael J. Farn

TOTAL \$37.50

Less Credit* _____

TOTAL FEE \$ 37.50

*Credit for existing sewer is applied to the new sewer connection fee based on previous type of occupancy and only when the new occupancy requires an additional fee.

This receipt does not authorize the owner or his representative to start any work without obtaining a plumbing permit.

DEPARTMENT OF BUILDING & SAFETY *MJ* DATE *2-12-78*

RECEIPT NO. 3658 SEWER FEE \$ 37.50

73102

RECEIPT

MUST BE MACHINE VALIDATED

M. Gatewood N. 21-80

CITY OF LAS VEGAS, NEVADA

DEPARTMENT OF PUBLIC SERVICES—APPLICATION AND PERMIT FOR PLUMBING
DIVISION OF BUILDING AND SAFETY

ADDRESS OF CONSTRUCTION: 6209 OLD TRAIL ROAD OWNER'S NAME: DAVID DUDZINSKI

CIRCLE: New Bldg.; Add'n.; Remodel; TYPE OF BLDG.: SM. APT. PUBLIC COMM.

CONTRACTOR'S NAME: CRYSTAL CLEAR POOLS STATE LICENSE # 7513 CITY LICENSE # CLL-10168

UNITS	DESCRIPTION	FEE	TOTAL
	Bathtub	1.00	
	Shower	1.00	
	Lgatory	1.00	
	Toilet	1.00	
	Urinal	1.00	
	Floor Drain	1.00	
	Floor Sink	1.00	
	Wash Tray	1.00	
	Sink	1.00	
	Garbage Disposal	1.00	
	Garbage Disposal (comm.)	3.00	
	Clothes Dryer (gas)	1.00	
	Clothes Washer	1.00	
	Clothes Washer (comm.)	5.00	
	Dishwasher	1.00	
	Dishwasher (commercial)	5.00	
	Dental Unit	10.00	
	Drinking Fountain	1.00	
	Any Water using Equipment	1.00	
	Water Heater (gas) (elect.)	1.00	
	Sewer System—New, Replacement, or any Drainage System	4.00	
	Grease or Sand Trap	2.00	
	Trailer Trap	2.00	
	Septic Disposal System	4.00	
WATER SOFTENERS			
	Nonpermanent Type	4.00	
	Permanent Type Connected to Drainage	5.00	
SWIMMING POOLS			
1	Private or Wading Pool	10.00	10.00
	Public or Semi-public	20.00	

UNITS	DESCRIPTION	FEE	TOTAL
WATER DISTRIBUTION SYSTEM			
	Single Family Dwelling	4.00	
	Multiple Family Dwelling plus each unit	4.00 2.00	
	Commercial Bldg. per floor	6.00	
	Hotel or Motel plus each bath	4.00 1.50	
	Trailer Park plus each space	20.00 1.00	
	Irrigation	4.00	
GAS PIPING SYSTEM			
	Single Family Dwelling	3.00	
	Multiple Family Dwelling plus each unit	6.00 1.00	
	Commercial Bldg. per floor plus each unit	3.00 3.00	
	Gas Appliance (any type)	1.00	
AUTOMATIC FIRE EXTINGUISHING SYSTEM			
	Underground Piping	10.00	
	Distribution Piping ea. ft.	.01	
	Sprinkler Head each	10	
	In Range Hood and Vent	5.00	
DRY STANDPIPE SYSTEM			
	Piping	50.00	
	Each Outlet	1.00	
WET STANDPIPE SYSTEM			
	Piping	5.00	
	Fire Hose Cabinet	1.00	
	MINIMUM PERMIT FEE	4.00	
PIPELINE CONTRACTOR; SECT. 14-B P F S			
TOTAL PERMIT FEE \$ 10.00			

I hereby certify that I have carefully examined and read the above application; that the same is true and correct, and that the work herein described is to be done in accordance with all the provisions of the applicable Ordinances of the City of Las Vegas, Nevada and the State Laws, whether herein specified or not.

Approval for the work under this permit will be given only after refuse and debris have been removed from job-site and public right of way.

Signed [Signature] Date: 2/13/78
Registered Master Plumber, Spec. Cont'r. or Owner

Building Division: 214 Date: 2-13-78

Permit No. 3658-3 Permit Fee \$ 10.00

154-01-222

RECEIPT

MUST BE MACHINE VALIDATED

15. Moteward 1-21-80

CITY OF LAS VEGAS, NEVADA

DEPARTMENT OF PUBLIC SERVICES—ELECTRICAL APPLICATION & PERMIT

DIVISION OF BUILDING AND SAFETY

ADDRESS OF CONSTRUCTION: 6209 OLD TRAIL ROAD OWNER'S NAME: DAVID DUDZINSKI

CIRCLE: New Bldg; Add'n.; Remodel; TYPE OF BLDG.: SFD APT. PUBLIC COMM.

CONTRACTOR'S NAME: WEST ELECTRIC INC STATE LICENSE # 10463 CITY LICENSE # 9150

NUMBER	FIXTURE OR INSTALLATION	UNIT PRICE	TOTAL
	Rm addition, carport or garage enclosure	4.00	
	Temporary power	4.00	
<u>3</u>	Light, receptacle or switch outlet	.20	<u>.60</u>
	Wall or ceiling space heater	.35	
	Garbage grinder outlet	.35	
	Dishwasher outlet	.35	
	Clothes dryer outlet	.35	
	Automatic clothes washer	.35	
	Electric range outlet	.35	
	Electric water heater outlet	.35	
	Special purpose outlet	.35	
	X-ray unit and its appurtenances	5.00	
	Watts of festoon lighting (Watts) First 3,000 watts for each additional thousand watts	4.00 1.50	
<u>1</u>	Horsepower-each motor first horsepower or less for each additional horsepower	1.75 .35	<u>1.75</u>
	Electric service (including any single meter socket) for each additional socket	3.00 .35	
	Air conditioning service	1.50	
	Each KW(KVA) Generator (Transformer, Welder) First 100 KVA for each additional KW(KVA)	2.00 .01	
	Speaker, signal or alarm outlet	.15	
	Amplifiers	.50	
	Control panels	.25	
	Main control racks	1.00	
	T.V. and radio antennas-master system only	.75	
	Minimum fee for any permit	4.00	
	TOTAL FEE		4.00

Approval for the work under this permit will be given only after refuse and debris have been removed from job site and public right of way.

I hereby certify that I have carefully examined and read the above application; that the same is true and correct; and that the work herein described is to be done in accordance with all the provisions of the applicable Ordinances of the City of Las Vegas, Nevada and State laws whether herein specified or not.

SIGNED: [Signature] DATE: 2/13/78
METER ELECTRICIAN (TECHNICIAN) (OWNER)

BUILDING DIVISION: 244 DATE: 2-13-78

PERMIT NO.: 3658-2 PERMIT FEE: \$ 4.00

RECEIPT

MUST BE MACHINE VALIDATED

M. Gatewood 1-21-80

2376

CITY OF LAS VEGAS, NEVADA

LOG NO. & AREA _____ CONST. VAL. \$ 1044
DEPARTMENT OF PUBLIC SERVICES APPLICATION & BUILDING PERMIT - for:
DIVISION OF BUILDING & SAFETY Fence, Wall, Retaining Wall.

ADDRESS OF CONSTRUCTION: 6209 Old Trail Rd. OWNER: Connie Dudzinski

LOT(s) 1 BLOCK 4 SUBDIVISION (KINGSWOOD ESTATES #1) ZONE: R-1

Materials of Construction: Block Concrete Wire Wood Other Yes No
PLANS:

ARCHITECT: _____ ENGINEER: _____ CALCS:

CONTRACTOR: Owner STATE LICENSE # _____ CITY LICENSE # _____

TOTAL SQUARE FEET: _____ TOTAL LINEAL FEET: 116'

Remarks:

CONDITIONS OF THE PERMIT:

- Any type of retaining wall must be engineered by a Civil or Structural Engineer.
- If a home owner takes out the Building Permit and if the owner sublets the work to a Contractor, then the Contractor must take out the permit and pay for it.
- No fence or wall can be built on City property or rights-of-way, but this is not intended to preclude construction within utility easements if utilities will not be damaged or made inaccessible.
- The fence or wall shall not enclose any water meter, light standard, or fire alarm box and shall not come closer than 24" from the nearest fire hydrant outlet.
- Department Inspectors must approve footings before concrete is poured and block wall reinforcing before grouting is done.
- Maximum height of any wall or fence is 6', side and rear yards; 4' maximum in front yard with the vertical surface above the height of 2' - 50% open.
- I must not obstruct required onsite parking space (2 spaces for each dwelling unit) by the erection of this fence or wall.
- By the signing of this application I herewith agree to the requirements outlined above.

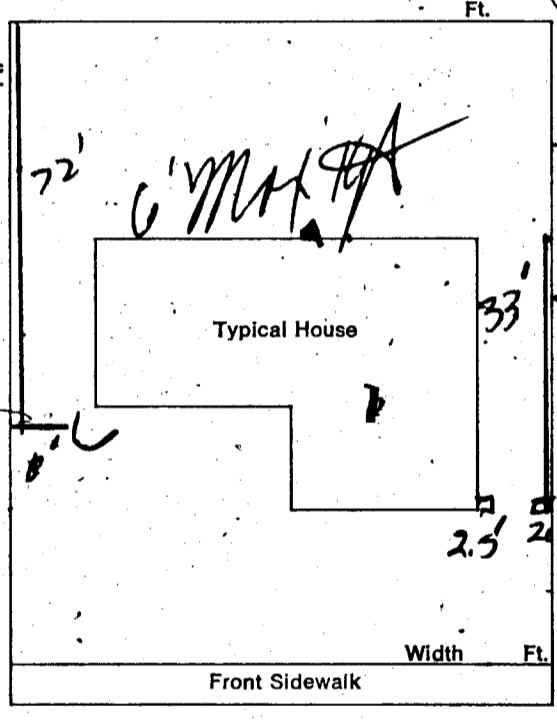

PATHFINDER

SIGNED: Connie R. Dudzinski
 CONTRACTOR AGENT
 1 DON \$.00
 WALL \$ 15.00
 STATE \$ 15.00
 CITY \$ 15.00
 CHECK \$ 15.00
 DATE: 2-21-78

PLANNING DEPT: _____ Date: 2-21-78
 PUBLIC WORKS DEPT: _____ Date: 2-21-78
 BUILDING DIVISION: _____ Date: 2-21-78

#3782 RE-CEIVED
 CITY - LAS VEGAS
 BLDG. & SAFETY
 02/21/78

#12850 PERMIT NO: 3782 PERMIT FEE \$ 1500

MUST BE MACHINE VALIDATED

Don. Hooley 10-19-78

DEPARTMENT OF BUILDING & SAFETY
CITY OF LAS VEGAS, NEVADA

KARDEX CARD
SWIMMING POOL

OWNER David Dudzinski ADDRESS 6209 Old Trail Rd. DATE 2-13-78

CONTRACTOR Crystal Clara Pools PERMIT NO. 2658

LOT 1 BLOCK 4 SUBDIVISION Kingswood Estates # 1

LOCATION <u>8C2-15-78</u>	FINAL PLUMBING _____
ROUGH SOIL <u>8C2-15-78</u>	FINAL ELECTRIC _____
ROUGH WATER _____	FINAL GAS _____
ROUGH GAS <u>8C2-15-78</u>	FINAL SEWER _____
ROUGH ELECTRIC 1st <u>8C2-15-78</u> 2d _____ 3d _____	FINAL SEPTIC TANK _____
STEEL INSPECTION <u>8C2-15-78</u>	

FINAL POOL INSPECTION _____ DATE _____
Sewer: 3658-1 (Inspector)
Plmg: 3658-2
Elec west 2658-2

23.24 B ADDRESS 6209 Old Trail Rd. LOG NO. _____ AREA M-105

DEPARTMENT OF BUILDING & SAFETY
CITY OF LAS VEGAS, NEVADA

KARDEX CARD
FENCE & RETAINING
WALLS
DATE 2-21-EX 7.8

OWNER Connie Dudzinski ADDRESS 6209 Old Trail Rd.

CONTRACTOR Owner PERMIT NO. 3782

LOT _____ BLOCK _____ SUBDIVISION block fence

Fence (wire, wood, etc.)		Walls (masonry, rock, etc.)	
Location _____	Final Inspection _____	Location <u>8M2-22-78</u>	Final Inspection <u>1-26-79</u>
Retaining Wall (masonry)		Retaining Wall (concrete)	
Location _____	Footing _____	Location _____	Footing _____
Wall Steel 1st _____ 2d _____ 3d _____	Bond Beam 1st _____ 2d _____ 3d _____	Wall Steel 1st _____ 2d _____ 3d _____	Final Inspection _____

23.14 B ADDRESS 6209 Old Trail Rd. AREA _____

Dona Hooley

10-27-77

DIVISION of BUILDING & SAFETY - CITY of LAS VEGAS, NEVADA

OWNER Chism Homes ADDRESS 6209 Old Trail Rd DATE 4-8-77
GEN. CONT. Same TYPE OF STRUCTURE SFD w fp
PERMIT NO. 1899 LEGAL DESCRIPTION L 1 B 4 Kingswood Estates Phase II unit # 1

BUILDING	MECHANICAL	ELECTRICAL
Investigation	Plumbing Cont. <u>Annual Chism</u>	Temp. pole cont.
Location & Footing <u>4-11-77</u>	Permit No. <u>1345</u> Date <u>11-18-77</u>	Permit No. _____ Date _____
Stem Wall	Heat & Vent. A/C Cont. <u>Paul A.C.</u>	Inspection _____ Date _____
Concrete Slab Floor <u>SC 4-22-77</u>	Permit No. <u>691</u> Date <u>5-18-77</u>	Electrical Cont. <u>Elec Systems</u> Date <u>5-18-77</u>
Floor Framing	Sewer Cont. <u>Chism Homes</u>	Permit No. <u>2531</u> Date _____
Fireplace Footing	Permit No. <u>1202</u> Date _____	Fixtures Cont. _____
Chimney Steel	Rough Soil <u>KW 4-20-77</u>	Permit No. _____ Date _____
Vert. Steel Reinf.	Rough Water <u>KW 4-20-77</u>	Slab <u>Mg 5-23-77</u>
Horiz. Steel Reinf.	Top Out <u>KW 5-25-77</u>	Rough _____
Roof Sheathing <u>RP 5-10-77</u>	High Gas <u>KW 5-25-77</u>	Final Rough _____
Framing <u>Mn 5-27-77</u>	A/C Rough Duct <u>KW 5-31-77</u>	Final Fixture _____
Backing for siding	Ref. Rough Piping _____	Final Electrical <u>Mg 7-25-77</u>
Ext. Lath <u>RP 6-7-77</u>	Final Plumbing <u>KW 7-22-77</u>	Temporary Service _____
Ext. Scratch <u>Mn 6-13-77</u>	Final Gas <u>KW 7-22-77</u>	
Ext. Brown <u>Mn 6-21-77</u>	Final Air Cond. <u>KW 7-22-77</u>	
Int. Lath	Final Refrig. _____	
Int. Brown	Final Sewer <u>KW 4-30-77</u>	
Drywall <u>RP 6-7-77</u>	Final Septic Tank _____	
Insulation		
Final Building		
Appr. for Occu.		

MISCELLANEOUS

Grading & Drainage _____
On-Site Parking Spaces _____ App. _____
Eng. Approval of _____
Off-Site Improvements _____

INSPECTOR: J S 7-25-77 DATE _____
APPROVED FOR OCCUPANCY & METER _____

PLEASE NOTE REMARKS ON REVERSE SIDE 6209 Old Trail Rd. LOG # _____ AREA # T 32-3 76-11-4