

A 203 NORLEN

B 209 NORLEN

C 300 NORLEN

— L-5 Blk. 1 Sub. T.L. Villg. #7 Z-R1 —

13-19  
H. Gatewood - January 4, 1979

# CITY OF LAS VEGAS, NEVADA

LOG NO. & AREA

CONST. VAL. \$

DEPARTMENT OF PUBLIC SERVICES  
DIVISION OF BUILDING AND SAFETY

APPLICATION & BUILDING PERMIT - for:  
Dwellings, Duplexes, Misc. Residential Const.

ADDRESS OF CONSTRUCTION

208 NORLEN ST.

OWNER

GERALD NEWBERRY

LOT(s)

15

BLOCK

1

SUBDIVISION

TWIN LAKES VILLAGE 7

ZONE

R-1

Existing structure on lot:

Dwelling

Accessory Bldgs.

Vacant Lot

Other

PROPOSED CONSTRUCTION:

FIREPLACE

USE:

SAME

MATERIALS OF CONSTRUCTION

Wood Frame

Concrete Block

Reinforced Concrete

Steel Frame

SQUARE FEET OF FLOOR AREAS: 1st

2nd

3rd

Other

TOTAL SQ. FT.

FIRE ZONE:

Occupancy Group

CONST. TYPE:

ARCHITECT:

ENGINEER:

NO. of UNITS

NO. of STORIES

Plans Submitted:

Yes

No

Calculations Submitted

Yes

No

Sewer Fee Req'd.

Yes

No

CONTRACTOR:

OWNER

STATE LICENSE #

CITY LICENSE #

ADD'L. PERMITS REQ'D.:

Air Cond.

Elec.

Plumbing

Signs

Paving

Fence

Public Walks

Curb-gutters

Incinerators

Fire Sprinkling System

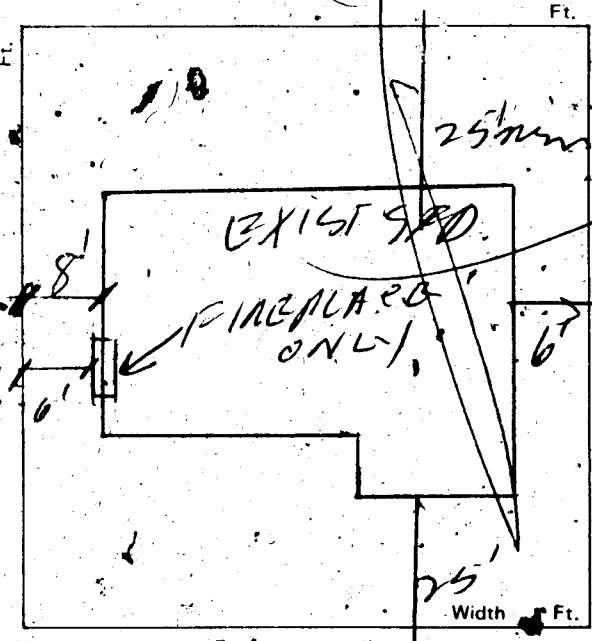

### CONDITIONS OF THE PERMIT:

- I agree to call the City Building Department for inspection before concrete is poured, before rough wiring, electrical plumbing, framing is covered. Also for Air conditioning, drywall and sheetrock inspection.
- I agree that when the job is completed I will call for final inspection before occupancy.
- I agree to perform all construction in accordance with Ordinance and Building Codes.
- The Contractor's signature below is on behalf of the owner to sign in his behalf and that the owner is aware of all requirements of this application and permit. Separate permits taken out for work outlined above this agreement.
- I have read and understand the contents of this application and permit. I hereby state that the information I have supplied on this application is true and correct.

11.00  
 10.00  
 10.00  
 TOTAL \$ 31.00  
 CHECK \$ 10.00  
 10939 SR# 001/01  
 CITY - LAS VEGAS  
 DIV. OF SAFETY  
 11/15/78

Approval for the work under this permit will be given only after refuse and debris have been removed from job site and public right of way.

SIGNED: \_\_\_\_\_ Contractor

BY: Gerald R. Newberry Agent or Owner

PLANNING DEPT. [Signature]

Date: 11-15-78

PUBLIC WORKS DEPT. TURK

Date: 11/15/78

BUILDING DIVISION: M.S.

Date: 11/15/78

PERMIT NO.:

10939

PERMIT FEE \$

10.00

154-01-220-

RECEIPT

MUST BE MACHINE VALIDATED

Don Hooley 10-20-61

DEPT. of BLDG. & SAFETY - CITY of LAS VEGAS, NEVADA  
OWNER, ANCHORAGE DEV. CO. ADDRESS 208 Norlon St. DATE 4/17/61  
GEN. CONT. VIKING CONSTR. CO. TYPE OF STRUCTURE S.F. DWELLING  
PERMIT NO. 4121 LEGAL DESCRIPTION Lot 5, Bl. 1, Twin Lakes V.#7

LOCATION _____	FIREPLACE FTG. <u>JA 4-17-61</u>	PLUMBING CONT. <u>Nevada 3/16/61</u>	TEMP. POLE CONT. _____
FOUNDINGS _____	PILES _____	PERMIT NO. <u>2467</u> DATE <u>4-25-61</u>	PERMIT NO. _____ DATE _____
FOUND _____	PIERS _____	HEAT & VENT. CONT. <u>as per air cond</u>	INSPECTION _____ DATE _____
FLOOR <u>JA 5-2-61</u>	SLAB <u>JA 5-2-61</u>	PERMIT NO. <u>481</u> DATE <u>5-17-61</u>	ELECTRICAL CONT. <u>as per table</u>
ANCHOR BOLTS _____	BASE PLATES _____	SEWER CONT. <u>Nevada 3/16/61</u>	PERMIT NO. <u>2757</u> DATE <u>12-5-61</u>
WALL STEEL _____	_____	PERMIT NO. <u>2467</u> DATE <u>4-25-61</u>	ROUGH SOIL <u>London 4-25-61</u>
COLUMN STEEL _____	_____	ROUGH WATER <u>London 4-25-61</u>	OUTLETS <u>5-4</u>
BEAM STEEL _____	_____	TOP-OUT <u>London 4-16-61</u>	MOTORS _____ H.P. _____
FRAMING <u>Anderson 6-8-61</u>	_____	ROUGH GAS _____	SLAB _____
ROOF SHEATHING <u>Anderson 6-8-61</u>	_____	AG ROUGH DUCT _____	ROUGH <u>Table 6-2-61</u>
STEEL FABRICATION _____	_____	REF. ROUGH PIPING _____	FINAL ROUGH _____
STEEL CONNECTION _____	_____	SEWER <u>London 5-10-61</u>	FIXTURES CONT. <u>as per table</u>
LATHING _____	INTERIOR <u>JA 7-21-61</u>	SEPIC TANK _____	PERMIT NO. <u>2757</u> DATE <u>5-24-61</u>
BACKING _____	EXTERIOR <u>JA 6-8-61</u>	FINAL PLUMBING <u>London 10-2-61</u>	FIXTURES <u>111</u>
PLASTER SCRATCH _____	<u>JA 7-6-61</u>	FINAL GAS _____	FINAL FIXTURE <u>as per table</u>
PLASTER BROWN _____	DATE <u>1-2-62</u>	FINAL HEATING <u>Table 1-15-62</u>	URBAN REDEVELOPMENT APPROVAL <input type="checkbox"/>
FINAL BLDG. <u>Table</u>	_____	FINAL AIR COND. <u>Table 1-15-62</u>	DATE _____
GRADING & DRAINAGE _____	_____	FINAL REFRIG. _____	_____
ON-SITE PARKING _____	SPACES _____	_____	_____
ENQ. APPROVAL OF _____	_____	_____	_____
OFF-SITE IMPROVEMENTS _____	_____	_____	_____

INSPECTOR Walker 1-2-62 DATE \_\_\_\_\_  
APPROVED FOR OCCUPANCY \_\_\_\_\_  
APPROVED FOR METER Pratt 1-15-62  
PLEASE NOTE REMARKS ON REVERSE SIDE 208 Norlon St. LOG# T-13 AREA# 3 25.04

Debbie Ingram 11-15-85

OWNER	JERALD NEWBERRY	ADDRESS	208 NORLEN
DATE	11-15-78	GEN. CONT.	OWNER
FIREPLACE		PERMIT NO.	10939
TYPE OF STRUCTURE		FINAL INSPECTION	
LEGAL DESCRIPTION	15 BTK, Twin Lakes	LOG #	AREA #
APPROVED FOR OCCUPANCY & METER			
BUILDING		MECHANICAL	
Investigation		Plumbing Cont.	
Location & Footing	MT 11-17-78	Permit No.	Date
Concrete Slab Floor		Heat & Vent. A/C Cont.	
Fireplace Footing		Permit No.	Date
Chimney Steel		Sewer Cont.	
Vert. Steel Reinf.		Permit No.	Date
Horiz. Steel Reinf.		Rough Soil	
Framing		Rough Water	
Ext. Lath		Top-Out	
Ext. Brown		Rough Gas	
Drywall		A/C Rough Duct	
Final Building		Final Plumbing	
Appr. for Occu.		Final Gas	
ELECTRICAL		Final Air Cond.	
Temp. Pole Cont.		Final Sewer	
Permit No.	Date	REMARKS	
Inspection	Date		
Electrical Cont.			
Permit No.	Date		
Rough		PLEASE NOTE ADDITIONAL REMARKS ON REVERSE SIDE.	
Final Rough		DIV. OF BLDG. & SAFETY CITY OF LAS VEGAS REV. 10-78	
Final Electrical		2-1-31	
Temporary Service		E-Z WAY SYSTEMS © NEWARK OH 43085 LITHO IN U.S.A.	

Dora Hooley 10-20-62

DEPT. of BLDG. & SAFETY - CITY of LAS VEGAS, NEVADA  
OWNER, ANCHORAGE DEV. CO. ADDRESS 209 Norlan St. DATE 4/17/61  
GEN. CONT. VIKING CONSTR. CO. TYPE OF STRUCTURE S.F. DWELLING  
PERMIT NO. 1122 LEGAL DESCRIPTION Lot 32, Bl. 3, Twin Lakes V. 77

LOCATION \_\_\_\_\_ FIREPLACE FTG. \_\_\_\_\_  
FOOTINGS CC 4-26-61 PILES \_\_\_\_\_  
FOUND. \_\_\_\_\_ PIERS \_\_\_\_\_  
FLOOR \_\_\_\_\_ SLAB \_\_\_\_\_  
ANCHOR BOLTS \_\_\_\_\_ BASE PLATES \_\_\_\_\_  
WALL STEEL \_\_\_\_\_  
COLUMN STEEL \_\_\_\_\_  
BEAM STEEL \_\_\_\_\_  
FRAMING Anderson 6-12-61  
ROOF SHEATHING Anderson 6-12-61  
STEEL FABRICATION \_\_\_\_\_  
STEEL CONNECTION \_\_\_\_\_  
LATHING \_\_\_\_\_ INTERIOR \_\_\_\_\_ EXTERIOR \_\_\_\_\_  
BACKING \_\_\_\_\_ SCRATCH 6-7-61  
PLASTER BROWN \_\_\_\_\_ DATE 3-10-62  
GRADING & DRAINAGE \_\_\_\_\_ SPACES \_\_\_\_\_  
ON-SITE PARKING \_\_\_\_\_  
ENG. APPROVAL OF \_\_\_\_\_  
OFF-SITE IMPROVEMENTS \_\_\_\_\_

PLUMBING CONT. Verona Olby  
PERMIT NO. 2560 DATE 4-26-61  
HEAT. & VENT. CONT. Sh. New  
PERMIT NO. 4428 DATE 4-20-61  
SEWER CONT. Verona Olby  
PERMIT NO. 2560 DATE 4-27-61  
ROUGH SOIL Rendon 5-1-61  
ROUGH WATER Rendon 5-1-61  
TOP-OUT Rendon 6-28-61  
ROUGH GAS \_\_\_\_\_  
AC ROUGH DUCT Jell 6-31-61  
REF. ROUGH PIPING \_\_\_\_\_  
SEWER Rendon 6-13-61  
SEPIC TANK \_\_\_\_\_  
FINAL PLUMBING Rendon 10-30-61  
FINAL GAS \_\_\_\_\_  
FINAL HEATING Olby 3-31-62  
FINAL AIR COND. \_\_\_\_\_  
FINAL REFRIG. \_\_\_\_\_

TEMP. POLE CONT. \_\_\_\_\_  
PERMIT NO. \_\_\_\_\_ DATE \_\_\_\_\_  
INSPECTION \_\_\_\_\_ DATE \_\_\_\_\_  
ELECTRICAL CONT. Verona Olby  
PERMIT NO. 2820 DATE 6-7-61  
OUTLETS 54  
MOTORS \_\_\_\_\_ H.P. \_\_\_\_\_  
SLAB Cole 6-12-61  
ROUGH \_\_\_\_\_  
FINAL ROUGH \_\_\_\_\_  
FIXTURES CONT. Verona Olby  
PERMIT NO. 2820 DATE 6-7-61  
FIXTURES 14  
FINAL FIXTURE West 3-10-62  
URBAN REDEVELOPMENT APPROVAL \_\_\_\_\_  
DATE \_\_\_\_\_

APPROVED FOR OCCUPANCY Leibert 3-15-62 INSPECTOR \_\_\_\_\_  
APPROVED FOR METER West 3-16-62  
PLEASE NOTE REMARKS ON REVERSE SIDE 209 Norlan St. LOG# T-13 AREA# 3 / 3.94

*Dona Hooley* 10-20-61

OWNER, ANCHORAGE DEV. CO. DEPT. of BLDG. & SAFETY - CITY of LAS VEGAS, NEVADA  
GEN. CONT. VIKING CONSTR.CO. ADDRESS 300 Norlen St. DATE 4/17/61  
PERMIT NO. 4124 LEGAL DESCRIPTION Lot 6, Bl. 1, Twin Lakes V.#7. TYPE OF STRUCTURE S.F. DWELLING

LOCATION _____	FIREPLACE FTG. <u>24-27</u>	PLUMBING CONT. <u>Nevada Bldg</u>	TEMP. POLE CONT. _____
FOUNDINGS _____	PILES _____	PERMIT NO. <u>2968</u>	PERMIT NO. _____
FLOOR _____	SLAB _____	DATE <u>4-24-61</u>	DATE _____
ANCHOR BOLTS _____	BASE PLATES _____	HEAT & VENT. CONT. <u>James A. King</u>	INSPECTION _____
WALL STEEL _____	_____	PERMIT NO. <u>480</u>	DATE <u>5-17-61</u>
COLUMN STEEL _____	_____	SEWER CONT. <u>Nevada Bldg</u>	ELECTRICAL CONT. <u>James A. King</u>
BEAM STEEL _____	_____	PERMIT NO. <u>2468</u>	DATE <u>4-24-61</u>
FRAMING <u>London 6-8-61</u>	_____	ROUGH SOIL <u>London 4-24-61</u>	ROUGH WATER <u>London 4-24-61</u>
ROOF SHEATHING <u>London 6-8-61</u>	_____	TOP-OUT <u>London 6-2-61</u>	SLAB _____
STEEL FABRICATION _____	_____	ROUGH GAS _____	ROUGH <u>Gate 6-2-61</u>
STEEL CONNECTION _____	_____	AC ROUGH DUCT <u>Self 5-29-61</u>	FINAL ROUGH _____
LATHING _____	INTERIOR _____	REF. ROUGH PIPING _____	FIXTURES CONT. _____
BACKING _____	EXTERIOR <u>Self 6-2-61</u>	SEWER <u>London 5-10-61</u>	PERMIT NO. <u>2722</u>
PLASTER _____	SCRATCH _____	SEPIC TANK _____	DATE <u>5-24-61</u>
FINAL BLDG. _____	BROWN _____	FINAL PLUMBING <u>London 10-3-61</u>	FIXTURES <u>Self 5-24-61</u>
GRADING & DRAINAGE _____	DATE <u>4-1-61</u>	FINAL GAS _____	FINAL FIXTURE <u>Self 5-24-61</u>
ON-SITE PARKING _____	SPACES _____	FINAL HEATING _____	URBAN REDEVELOPMENT APPROVAL _____
ENG. APPROVAL OF _____	_____	FINAL AIR COND. <u>Self 10-13-61</u>	_____
OFF-SITE IMPROVEMENTS _____	_____	FINAL REFRIG. _____	_____

APPROVED FOR OCCUPANCY Burton 10-4-61 INSPECTOR

APPROVED FOR METER Self 10-5-61

PLEASE NOTE REMARKS ON REVERSE SIDE 300 Norlen St.

LOG# T-13 AREA: # 3 23.04