

4300 Meadows Ln^{Sp.}
208

— SEE APPLICATION FOR LEGAL —

Theresa KYRIAK 10-15-80

CITY OF LAS VEGAS, NEVADA

LOG NO. & AREA: C-239 CONST. VAL: 17,500

DEPARTMENT OF PUBLIC SERVICES
DIVISION OF BUILDING AND SAFETY

ADDRESS OF CONSTRUCTION: 4300 Meadows Lane #208 OWNER: Fredricks of Hollywood

LOT(s): Portion of Lot 12, 13, 14, 15, 16, 17, 18, 19, 20, 21, 22, 23, 24, 25, 26, 27, 28, 29, 30, 31, 32, 33, 34, 35, 36, 37, 38, 39, 40, 41, 42, 43, 44, 45, 46, 47, 48, 49, 50, 51, 52, 53, 54, 55, 56, 57, 58, 59, 60, 61, 62, 63, 64, 65, 66, 67, 68, 69, 70, 71, 72, 73, 74, 75, 76, 77, 78, 79, 80, 81, 82, 83, 84, 85, 86, 87, 88, 89, 90, 91, 92, 93, 94, 95, 96, 97, 98, 99, 100 SUBDIVISION: Sec 31 T 20 S R 6 E ZONE: C-1

Existing structure on lot: Dwelling Accessory Bldg Vacant Lot Commercial Bldg Other

PROPOSED CONSTRUCTION: Interior Remodel USE: _____

MATERIALS OF CONSTRUCTION: Wood Frame Concrete-Block Reinforced Concrete Steel Frame

SQUARE FEET OF FLOOR AREAS: 1st 1056 2nd _____ 3rd _____ Other _____ TOTAL SQ. FT. 1056

FIRE ZONE: _____ Occupancy Group: B-2 CONST. TYPE: TYPE I

ARCHITECT _____ ENGINEER _____ NO. of UNITS _____ NO. of STORIES _____

Plans Submitted: Yes No Calculations Submitted: Yes No Sewer Fee Req'd: Yes No

CONTRACTOR: Billy Matthews STATE LICENSE # 16523 CITY LICENSE # CM-00833

ADDITIONAL PERMITS REQ'D: Air Cond. Elec. Plumbing Signs Paving Fence Public Walks Curb-gutters Incinerators Fire Sprinkling System

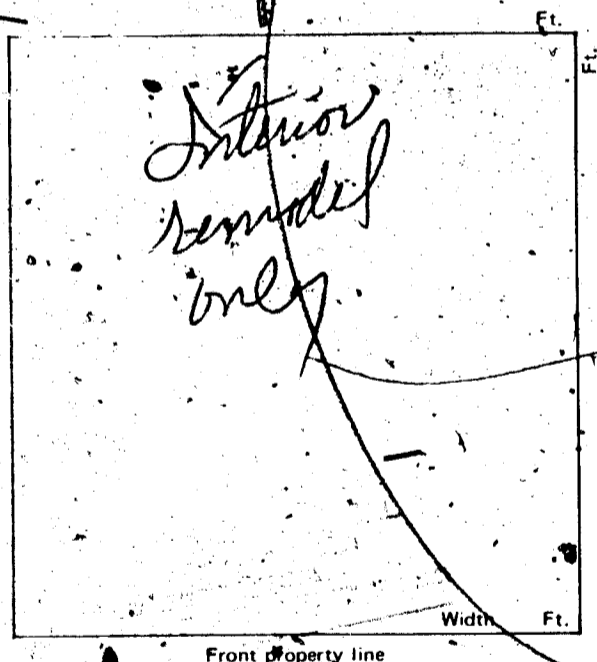

CONDITIONS OF THE PERMIT:

- I agree to call the City Building Department for inspection before concrete is poured, before rough wiring, electrical, plumbing, framing is covered. Also for Air conditioning, drywall and sheathing inspection.
- I agree that when the job is completed that I will call for final inspection before occupancy.
- I agree to perform all construction in accordance with City Ordinances and Building Codes.
- The Contractor's signature below denotes authority from the owner to sign in his behalf and that the owner is aware of all requirements of this application and permit. Separate permits must be taken out for work outlined above this agreement.
- I have read and understand the contents of this application and permit; I hereby state that the information I have supplied on this application is true and correct.

Approval for the work under this permit will be given only after refuse and debris have been removed from job site and public right of way.

SIGNED: BILLY MATTHEWS CONSTRUCTION Contractor
 BY: Judy Gardner Agent or Owner
 _____ Date
 Clark County Health Department
 Las Vegas Department _____ Date

PLANNING DEPT.: Sharon Date: 10/15/80
 PUBLIC WORKS DEPT.: TWEL Date: 10/13/80
 BUILDING DIVISION: M.J. Date: 10-13-80

76-10-13 PERMIT NO.: 5769 PERMIT FEES: 11923
 154-01-22

BILL RECEIPT: 00	
COMM	\$ 119.75
ELEC	\$ 15.75
STL	\$ 135.50
TOTL	\$ 135.50
CHEK	\$ 135.50
A#5769 SR#001/01	
CITY - LAS VEGAS	
MUST BE MACHINE VALIDATED	
10/13/80	

Theresa KYRIAKOS 10-15-80

CITY OF LAS VEGAS, NEVADA

DEPARTMENT OF PUBLIC SERVICES—ELECTRICAL APPLICATION & PERMIT
DIVISION OF BUILDING AND SAFETY

ADDRESS OF CONSTRUCTION: 4300 Meadows Ln #208 OWNER'S NAME: FREDERICKS OF HOLLYWOOD

CIRCLE: Addition; Remodel; New Bldg. TYPE OF BLDG.: SFD APT. COMM. PUBLIC

CONTRACTOR'S NAME: M & M ELEC STATE LICENSE # 17289 CITY LICENSE # 011-05930

UNITS	DESCRIPTION	FEE	TOTAL
1	Receptacles 11 Outlets 0 Switches 0	.30	3.60
	Wall or Ceiling Space Heaters	.50	
	Blast Coil Heaters (per-kilowatt)	.35	
	Garbage Grinder Outlet	.50	
	Trash Compactor	.35	
	Dishwasher Outlet	.50	
	Clothes Dryer Outlet	.50	
	Automatic Clothes Washer Outlet	.50	
	Electric Range	.50	
	Electric Water Heater	.50	
21	Each Fixture or Socket	.15	3.75
	Each Mercury Arc Lamp and Equipment (sodium)	.50	
	Each Special Purpose Outlet	.50	
	Each X-ray unit and its Appurtenances	.50	
	Area Lighting—First 3000 Watts	6.00	
	For Each Additional 1000 Watts	2.25	
	Total Horsepower Each Motor—Generator, Transformer, Welder		
	First Horsepower or kVA	2.50	
	For Each Additional Horsepower up to 50	.40	
	For Each Horsepower over 50	.15	
	Temporary Power and Lights — Temporary Pole	5.00	
	Electric Service, Including First Meter Socket	4.50	
	For Each Additional Meter Socket	.40	
	Services over 200 to 600 Amperes	6.25	
	600 to 1200 Amperes	12.50	
	over 1200 Amperes	25.00	
	Sub Panel	1.50	1.50
	Permanently Connected Air Conditioning Service (Heating/Cooling)	2.25	
	Speaker Outlets	.20	
	Signal or Alarm Outlets	.25	
	Amplifiers	1.25	
	Control Panels	.35	
	T.V.-Outlets — Master System Only	.30	
	Swimming Pool (residential)	10.00	
	Swimming Pool (commercial)	15.00	
	Spas	4.00	
	Recreational Vehicles (per space)	1.50	
	Busways—for Trolley and Plug-in Type Busways, Each 100 Feet or Fraction Thereof	1.50	
	Fee for issuing Each Permit	7.00	7.00

Other inspections and fees:

1. Inspections outside of normal business hours = \$7.50 per hour (minimum charge two hours).
2. Re-inspection fee assessed under provisions of Section 305(h) of the Uniform Building Code = \$7.50 per hour.
3. Inspections for which no fee is specifically indicated = \$7.50 per hour (minimum charge one half hour).
4. Additional plan review required by changes, additions or revisions to approved plans = \$7.50 per hour (minimum charge one half hour).

Approval for the work under this permit will be given only after refuse and debris have been removed from job site and public right of way.

I hereby certify that I have carefully examined and read the above application; that the same is true and correct; and that the work herein described is to be done in accordance with all the provisions of the applicable Ordinances of the City of Las Vegas, Nevada and the State Laws, whether herein specified or not.

SIGNED Mike McFarland Date 10-13-80
Master (Electrician) (Technician) (Owner)

BUILDING DIVISION: RCIM Date: 10-13-80

PERMIT NO: 5769-1 PERMIT FEE: 15.75

#1721-2402 (REV. 3/80)

RECEIPT

MUST BE MACHINE VALIDATED

Gloria Caly 10-23-80

CITY OF LAS VEGAS, NEVADA

DEPARTMENT OF PUBLIC SERVICES — AIR CONDITIONING APPLICATION & PERMIT
DIVISION OF BUILDING AND SAFETY

ADDRESS OF CONSTRUCTION: 4300 Meadows Lane #208 OWNER'S NAME: Fredrichs of Hollywood
 CIRCLE: Addition; Remodel; New Bldg. TYPE OF BLDG.: SFD APT. COMM PUBLIC
 CONTRACTOR'S NAME: Jason Htg & A/C STATE LICENSE # 016943 CITY LICENSE # 08342

UNITS	DESCRIPTION	FEE	TOTAL
	PERMIT ISSUANCE		
	For the issuance of each permit.	6.50	6.50
	*For issuing each supplemental permit.	3.00	
	UNIT FEE SCHEDULE		
	For the installation or relocation of each forced-air or gravity-type furnace or burner, including ducts and vents attached to such appliance, up to and including 100,000 Btu/h.	5.00	
	For the installation or relocation of each forced-air or gravity-type furnace or burner, including ducts and vents attached to such appliance over 100,000 Btu/h.	5.75	
	For the installation or relocation of each floor furnace, including vent.	5.00	
	For the installation or relocation of each suspended heater, recessed wall heater or floor-mounted unit heater.	5.00	
	For the installation, relocation or replacement of each appliance vent installed and not included in an appliance permit.	2.00	
	For the repair of, alteration of, or addition to each heating appliance, refrigeration unit, cooling unit, absorption unit, or each heating, cooling, absorption, or evaporative cooling system, including installation of controls regulated by this code.	5.00	
	For the installation or relocation of each boiler or compressor to and including three horsepower, or each absorption system to and including 100,000 Btu/h.	5.00	
	For the installation or relocation of each boiler or compressor over three horsepower to and including 15 horsepower, or each absorption system over 100,000 Btu/h and including 600,000 Btu/h.	9.00	
	For the installation or relocation of each boiler or compressor over 15 horsepower to and including 30 horsepower, or each absorption system over 500,000 Btu/h to and including 1,000,000 Btu/h.	11.00	
	For the installation or relocation of each boiler or compressor over 30 horsepower to and including 50 horsepower, or for each absorption system over 1,000,000 Btu/h to and including 1,750,000 Btu/h.	21.25	
	For the installation or relocation of each boiler or refrigeration compressor over 50 horsepower, or each absorption system over 1,750,000 Btu/h.	33.75	

UNITS	DESCRIPTION	FEE	TOTAL
1	For each air-handling unit and including 10,000 cubic feet per minute, including ducts attached thereto. <i>Note: This fee shall not apply to an air-handling unit which is a portion of a factory-assembled appliance, cooling unit, evaporative cooler or absorption unit for which a permit is required elsewhere in this code.</i>	3.25	3.25
	For each air-handling unit over 10,000 cfm.	5.75	
	For each evaporative cooler other than portable type.	3.75	
	For each ventilation fan connected to a single duct.	2.75	
	For each ventilation system which is not a portion of any heating or air-conditioning system authorized by a permit.	4.25	
	For the installation of each hood which is served by mechanical exhaust, including the ducts for such hood.	5.25	
	For the installation or relocation of each domestic-type incinerator.	22.50	
	For the installation or relocation of each commercial or industrial-type incinerator.	3.75	
	For each appliance or piece of equipment regulated by this code but not classed in other appliance categories, or for which no other fee is listed in this code.	2.00	
	When Chapter 22 is applicable (see Section 103), permit fees for fuel-gas piping shall be as follows: For each gas-piping system of one to four outlets.	.50	
	For each gas-piping system of more than four outlets, per outlet.		
	OTHER INSPECTIONS AND FEES:		
	Inspections outside of normal business hours (minimum charge — two hours).	7.50 per hour	
	Reinspection fee assessed under provisions of Section 305 (1).	7.50 each	
	Inspections for which no fee is specifically indicated (minimum charge — one-half hour).	7.50 per hour	
	Additional plan review required by changes, additions or revisions to approved plans (minimum charge — one-half hour).	7.50 per hour	
	TOTAL PERMIT FEE \$ <u>975</u>		

I hereby certify that I have carefully examined and read the above application; that the same is true and correct; and that the work herein described is to be done in accordance with all the provisions of the applicable Ordinances of the City of Las Vegas, Nevada and the State Laws, whether herein specified or not.

Approval for the work under this permit will be given only after refuse and debris have been removed from job site and public right of way.

SIGNED: [Signature] Date: _____
 Air Conditioning Contractor - Owner
 BUILDING DIVISION: WR7 Date: 10/21/80
 PERMIT NO.: 5952-1 PERMIT FEE \$: 975

RECEIPT

MUST BE MACHINE VALIDATED

Theresa Kivokas 11-12-80

CITY OF LAS VEGAS, NEVADA

DEPARTMENT OF PUBLIC SERVICES — PLUMBING APPLICATION & PERMIT
DIVISION OF BUILDING AND SAFETY

ADDRESS OF CONSTRUCTION: 4300 Meadows Mall Lane, Sp. 208, Fredericks of Hollywood OWNER'S NAME: FREDERICKS OF HOLLYWOOD

CIRCLE: Addition; Remodel; New Bldg. TYPE OF BLDG.: SFD APT. COMM. PUBLIC

CONTRACTOR'S NAME: Fremont Plumbing, STATE LICENSE # 10035A CITY LICENSE # 8014

UNITS	DESCRIPTION	FEE	TOTAL
PERMIT ISSUANCE			
	For Issuing Each Permit	7.00	7.00
	For Issuing Each Supplemental Permit	4.25	
FIXTURE CHARGE			
	Bathtub	1.50	
	Shower	1.50	1.50
	Lavatory	1.50	1.50
	Toilet	1.50	1.50
	Urinal	1.50	
	Floor Drain	1.50	1.50
	Floor Sink	1.50	
	Wash Tray	1.50	
	Sink	1.50	
	Garbage Disposal (residential)	1.50	
	Garbage Disposal (commercial)	5.50	
	Clothes Dryer (gas) (venting)	1.50	
	Clothes Washer (residential)	1.50	
	Clothes Washer (commercial)	1.50	
	Dishwasher (residential)	1.50	
	Dishwasher (commercial)	1.50	
	Dental Unit	1.50	
	Drinking Fountain	1.50	
	Refrigerator, Ice Maker, Water Dispenser	1.50	
	Any other water using equipment, Attached coffee Makers, Ice Makers	1.50	
	Water Heaters (gas) (electric) Elec	1.50	1.50
SEWER SYSTEM			
1	New Replacement, Modification, or Any Drainage Work	7.50	7.50
	Grease or Sand Trap or Interceptor	2.00	
	Trailer Trap (rental parks)	3.50	
WATER SOFTENERS			
	Non Permanent Type (rental)	2.00	
	Permanent Type (connected to drain)	2.00	
SWIMMING POOLS			
	Private or Wading Pool, including spa	15.00	
	Public or Semi-Public	25.00	
	Spas - Preformed (private)	10.00	
	Spas - Preformed (commercial)	15.00	
WATER DISTRIBUTION SYSTEM			
	Single Family Dwelling	5.00	
	Multi Family Dwelling	5.00	
	Plus Each Dwelling Unit	2.50	
1	Commercial Building per floor	3.00	3.00
	Plus Each Unit (leased space or office)	6.00	

UNITS	DESCRIPTION	FEE	TOTAL
	Hotel or Motel	6.00	
	Plus Each Unit	2.50	
	Trailer Park	25.00	
	Plus Each Space	1.50	
	Irrigation	6.00	
FUEL PIPING SYSTEM			
	Single Family Dwelling	4.50	
	Multi-Family Dwelling	8.00	
	Plus Each Unit	1.50	
	Commercial Building (per floor)	4.50	
	Plus Each Unit (leased space or office)	4.50	
	Medium Pressure Gas System (plan check)	6.00	
	Each Gas Appliance (any type)	1.50	
	Standby Emergency (gas cooking engines)	2.50	
	Steam Boilers	2.50	
	Service Station Fuel Tank and Piping System	5.00	
		5.00	
AUTOMATIC FIRE EXTINGUISHING SYSTEM			
	Underground Piping	15.00	
	Distribution Piping (per foot)	03	
	Sprinkler Head (each)	15	
	In Range Hood and Vent	7.50	
	Dry Standpipe System	62.50	
	Piping	1.50	
	Each Outlet	7.50	
	Wet Standpipe System	1.50	
	Piping	2.50	
	Fire Hose Cabinet	2.50	
SOLAR ENERGY SYSTEMS			
	Collectors (including piping) (per collector)	2.50	
	Storage Tanks (each)	2.50	
PIPELINE CONTRACT			
	For Onsite Sewer, Gas or Water Contract Value. Fee based on Building Code Permit Valuation Chart.		
	Inspections for which no fee is specifically indicated (minimum charge - one half hour)	7.50	per hour
	Additional plan review required by changes, additions or revisions to approved plans (minimum charge - one half hour)	7.50	per hour

Plumbing permit fees may be computed the same as building permit fees by using the cost of installation for valuation amount when such work is not in the above schedule.

I hereby certify that I have carefully examined and read the above application; that the same is true and correct; and that the work herein described is to be done in accordance with all the provisions of the applicable Ordinances of the City of Las Vegas, Nevada and the State Laws, whether herein specified or not.

Approval for the work under this permit will be given only after refuse and debris have been removed from job site and public right of way.

SIGNED L.C. Cannon Date 11/1/80
Registered Master Plumber, Spec. Contr. or Owner

BUILDING DIVISION RCM Date 11-6-80

PERMIT NO. 6351 PERMIT FEE \$ 23.50

RECEIPT 50

CITY OF LAS VEGAS - DIVISION OF BUILDING AND SAFETY

11-1-80

MUST BE MACHINE VALIDATED

Theresa Kivokas 11-12-80

CITY OF LAS VEGAS, NEVADA

DEPARTMENT OF PUBLIC SERVICES — PLUMBING APPLICATION & PERMIT
DIVISION OF BUILDING AND SAFETY

ADDRESS OF CONSTRUCTION: 4300 Meadows Mall Lane, Sp. 208, Fredericks of Hollywood OWNER'S NAME: Fredericks of Hollywood

CIRCLE: Addition; Remodel; New Bldg. TYPE OF BLDG.: SFD APT. COMM. PUBLIC

CONTRACTOR'S NAME: Fremont Plumbing STATE LICENSE # 10035A CITY LICENSE # 8014

UNITS	DESCRIPTION	FEE	TOTAL
PERMIT ISSUANCE			
	For Issuing Each Permit	7.00	7.00
	For Issuing Each Supplemental Permit	4.25	
FIXTURE CHARGE			
	Bathtub	1.50	
	Shower	1.00	
1	Lavatory	1.50	1.50
1	Toilet	1.50	1.50
1	Urinal	1.50	
	Floor Drain	1.50	1.50
	Floor Sink	1.50	
	Wash Tray	1.50	
	Sink	1.50	
	Garbage Disposal (residential)	1.50	
	Garbage Disposal (commercial)	5.50	
	Clothes Dryer (gas) (venting)	1.50	
	Clothes Washer (residential)	1.50	
	Clothes Washer (commercial)	1.50	
	Dishwasher (residential)	1.50	
	Dishwasher (commercial)	1.50	
	Dental Unit	1.50	
	Drinking Fountain	1.50	
	Refrigerator Ice Maker Water Dispenser	1.50	
	Any other water using equipment, Attached coffee Makers, Ice Makers	1.50	
1	Water Heaters (gas) (electric) Elec	1.50	1.50
SEWER SYSTEM			
1	New Replacement, Modification, or Any Drainage Work	7.50	7.50
	Grease or Sand Trap or Interceptor	2.00	
	Trailer Trap (rental parks)	3.50	
WATER SOFTENERS			
	Non Permanent Type (rental)	2.00	
	Permanent Type (connected to drain)	2.00	
SWIMMING POOLS			
	Private or Wading Pool, including spa	15.00	
	Public or Semi-Public	25.00	
	Spas - Preformed (private)	10.00	
	Spas - Preformed (commercial)	15.00	
WATER DISTRIBUTION SYSTEM			
	Single Family Dwelling	5.00	
	Multi Family Dwelling	5.00	
	Plus Each Dwelling Unit	2.50	
1	Commercial Building per floor	3.00	3.00
	Plus Each Unit (leased space or office)	6.00	

UNITS	DESCRIPTION	FEE	TOTAL
	Hotel or Motel	6.00	
	Plus Each Unit	2.50	
	Trailer Park	25.00	
	Plus Each Space	1.50	
	Irrigation	6.00	
FUEL PIPING SYSTEM			
	Single Family Dwelling	4.50	
	Multi-Family Dwelling	8.00	
	Plus Each Unit	1.50	
	Commercial Building (per floor)	4.50	
	Plus Each Unit (leased space or office)	4.50	
	Medium Pressure Gas System (plan check)	6.00	
	Each Gas Appliance (any type)	1.50	
	Standby Emergency (for starting engines)	2.50	
	Steam Boilers	2.50	
	Service Station Fuel Tank and Piping System	5.00	
		5.00	
AUTOMATIC FIRE EXTINGUISHING SYSTEM			
	Underground Piping	15.00	
	Distribution Piping (per foot)	03	
	Sprinkler Head (each)	15	
	In Range Hood and Vent	7.50	
	Dry Standpipe System	62.50	
	Piping	1.50	
	Each Outlet	7.50	
	Wet Standpipe System	1.50	
	Piping	2.50	
	Fire Hose Cabinet	2.50	
SOLAR ENERGY SYSTEMS			
	Collectors (including piping) (per collector)	2.50	
	Storage Tanks (each)	2.50	
PIPELINE CONTRACT			
	For Onsite Sewer, Gas or Water Contract Value. Fee based on Building Code Permit Valuation Chart.		
	Inspections for which no fee is specifically indicated (minimum charge - one half hour)	7.50	per hour
	Additional plan review required by changes, additions or revisions to approved plans (minimum charge - one half hour)	7.50	per hour

Plumbing permit fees may be computed the same as building permit fees by using the cost of installation for valuation amount when such work is not in the above schedule.

I hereby certify that I have carefully examined and read the above application; that the same is true and correct; and that the work herein described is to be done in accordance with all the provisions of the applicable Ordinances of the City of Las Vegas, Nevada and the State Laws, whether herein specified or not.

Approval for the work under this permit will be given only after refuse and debris have been removed from job site and public right of way.

SIGNED L. E. Cannon Date 11/1/80
Registered Master Plumber, Spec. Contr. or Owner

BUILDING DIVISION RCAM Date 11-6-80

PERMIT NO. 6351 PERMIT FEE \$ 23.50

#1721-2403 (REV. 3/80)

RECEIPT 50
CITY OF LAS VEGAS
DIVISION OF BUILDING AND SAFETY
11/1/80

MUST BE MACHINE VALIDATED

These Rejected 11-14-80

Log No. M-715

Cons. Valuation \$ _____

CITY OF LAS VEGAS, NEVADA
DEPARTMENT OF BUILDING & SAFETY - SIGN APPLICATION & PERMIT

ADDRESS OF CONSTRUCTION: 4300
4700 Meadows Lane Space #208

SIGN OWNER: Frederick's of Hollywood

SIGN-CONTRACTOR: Larsen Electric Sign Co. STATE LICENSE # 10219

CITY LICENSE # 01821

PROPERTY OWNER'S NAME: _____

ZONE: C-1

TYPE	SIZE	HEIGHT ZONE			VALUATION	PERMIT FEE
		A Up to 30'	B Over 30' up to 50'	C Over 50'		
BILLBOARD - NON-ELECTRIFIED:						
Single faced freestanding	sq. ft. @	\$ 4.00	\$ 6.00	\$ 8.00	\$	\$
Single faced-roof, marquee or projecting	sq. ft. @	\$ 5.00	\$ 7.00	\$ 9.00	\$	\$
Double faced or V-type freestanding	sq. ft. @	\$ 6.00	\$ 8.00	\$ 10.00	\$	\$
Double faced or V-type on roof, marquee or projected	sq. ft. @	\$ 8.00	\$ 10.00	\$ 12.00	\$	\$
NEON OR OTHER ELECTRIFIED:						
Single faced	sq. ft. @	\$ 12.00	\$ 14.00	\$ 16.00	\$	\$
Double faced	sq. ft. @	\$ 16.00	\$ 18.00	\$ 20.00	\$	\$
For sign not included above use construction valuation						\$
Political Signs						\$ 25.00
Sign 25 sq. ft. or less						\$ 5.00

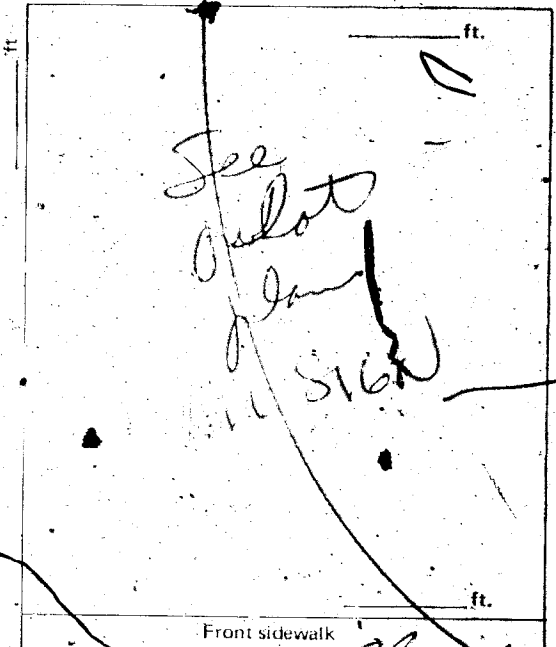

MATERIAL FOR SIGN:

Metal Wood Plastic Other

TYPE OF PROJECT:

New Sign Replacement Relocation

CONDITION OF THE PERMIT:

I hereby certify that I have carefully examined and read the above application; that the same is true and correct and that the work herein described is to be in accordance with all provisions of the applicable Ordinances of the City of Las Vegas and State Laws whether signed or not.

Signed: Ray Larson Date: 11-12-80
Master Neon Sign Billboard Contractor \$ 7.50

PLANNING DEPT. Approved based on sign questionnaire attached

PUBLIC WORKS DEPT.

BUILDING DEPT.

Date: 11-12-80

Date: 11-12-80

Date: 11-12-80

PERMIT No. 0469

PERMIT FEE \$ 7.50

REC-469 SR#001/01
CITY - LAS VEGAS
BLDG. & SAFETY
11/12/80 RECEIPT

MUST BE MACHINE VALIDATED

Done Holiday 9-29-82

OWNER Fredricks of Hollywood ADDRESS 4300 Meadows Sp #208	
DATE 10-13-80	GEN. CONT Billy Mathews
TYPE OF STRUCTURE Interior Remodel Sp #208 PERMIT NO. 5769 FINAL INSPECTION	
LEGAL DESCRIPTION Portion of N¹/₂, NW¹/₄, Sec 31, T20S, R61E	
APPROVED FOR OCCUPANCY & METER C-239	
BUILDING	MECHANICAL
Investigation	Plumbing Cont. <i>Freemont</i>
Location & Footing	Permit No. <i>0351</i> Date <i>10-14-80</i>
Concrete Slab Floor	Heat & Vent. <i>Jason</i>
Vert. Steel Reinf.	Permit No. <i>59581</i> Date <i>10-27-80</i>
Horiz. Steel Reinf.	Sewer Cont.
Framing <i>EC 10-20-80</i>	Permit No. _____ Date _____
Ext. Lath	Rough Soil
Ext. Brown	Rough Water
Final Building <i>EC 11-14-80</i>	Top-Out
Appr. for Occu.	Rough Gas
	A/C Rough Duct <i>MM 01-14-80</i>
	Final Plumbing <i>MM 01-14-80</i>
	Final Gas
ELECTRICAL	Final Air Cond. <i>MM 12-25-80</i>
Temp. pole cont.	Final Sewer
Permit No. _____ Date _____	
Inspection _____ Date _____	
Electrical Cont. <i>M&M Elec</i> _____ Date _____	
Permit No. <i>5769-1</i> _____ Date <i>10-13-80</i>	PLEASE NOTE REMARKS ON REVERSE SIDE
Rough <i>9-10-20-80</i>	DIV. OF BLDG. & SAFETY
Final <i>11-14-80</i>	CITY OF LAS VEGAS
Final <i>11-14-80</i>	REV. 10-78
Temporary Service	79-3-12

SIGN		
OWNER	Frederick's of Hollywood	DATE 11-12-80
ADDRESS 4300 Meadows Lane Sp #208		
CONTRACTOR	Larsen Elec Sign	PERMIT NO. 6469 FINAL INSPECTION
LOT	BLOCK	SUBDIVISION
LOG NO. M-715	AREA	
LOCATION		
SHOP (WIRING, CONST.)		
SITE (BLDG., ETC.)		
INST. (SERV. STRUCT.)		
BILLBOARD		
ELECTRIFIED		
FINAL EC 11-24-80		
ELECT. ROUGH		
ELECT. FINAL		
2-1-35	DIV. OF BLDG. & SAFETY CITY OF LAS VEGAS REV. 10-78	E-Z-WAY SYSTEMS NEWARK OH 43055 LITHO IN U.S.A.

Donna Hooley

9-29-82

Buy will HB104450 5769