

1513 E MC WILLIAMS

L120 B11 G L V ADD TR #2 ZONE R-1

M. Matewood 11-7-79

1968

CITY OF LAS VEGAS, NEVADA

LOG NO. & AREA _____ CONST. VAL. \$ 390.00

DEPARTMENT OF BUILDING & SAFETY

APPLICATION & BUILDING PERMIT — for:
Dwellings, Duplexes, Misc. Residential Const.

ADDRESS OF CONSTRUCTION: 1513 McWilliams OWNER: _____

LOT(s) _____ BLOCK _____ SUBDIVISION _____ ZONE: _____

Existing structure on lot: Dwelling Accessory bldg. Vacant lot Other

PROPOSED CONSTRUCTION: Re-Roof USE: _____

MATERIALS OF CONSTRUCTION: Wood Frame Concrete Block Reinforced Concrete Steel Frame

SQUARE FEET OF FLOOR AREAS: 1st _____ 2nd _____ 3rd _____ Other _____ TOTAL SQ. FT. _____

FIRE ZONE: 1 2 3 Occupancy Group A*B C D E F G H I J-1-2-3-4-5 CONST. TYPE: I II III IV V

ARCHITECT: _____ ENGINEER: _____ NO. of UNITS _____ NO. of STORIES _____

Plans Submitted: Yes No Calculations Submitted Yes No Sewer Fee Req'd. Yes No

CONTRACTOR: Dodge STATE LICENSE # 9271 CITY LICENSE # 11092

ADD'L. PERMITS REQ'D: Air Cond. Elec. Plumbing Signs Paving Fence Public Walks Curb-gutters
Incinerators Fire Sprinkling System

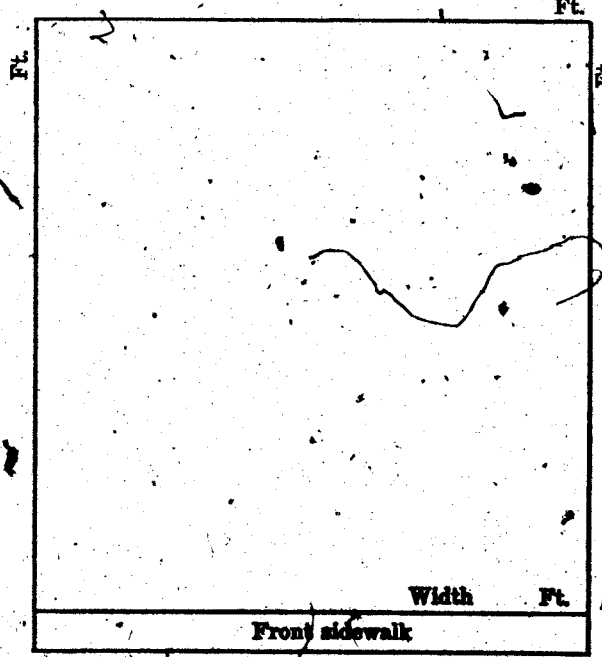

CONDITIONS OF THE PERMIT:

1. I agree to call the City Building Department for inspections before concrete is poured, before rough wiring, electrical, plumbing, framing is covered. Also for Air conditioning, sheet-rock and sheathing inspection.
2. I agree that when the job is completed that I will call for final inspection before occupancy.
3. I agree to perform all construction in accordance with City Ordinances and Building Codes.
4. The Contractor's signature below denotes authority from the owner to sign in his behalf and that the owner is aware of all requirements of this application and permit. Separate permits must be taken out for work outlined above this agreement.
5. I have read and understand the contents of this application and permit; I hereby state that the information I have supplied on this application is true and correct.

SIGNED: Dodge Roofing Contractor
BY: Mark Robson Agent or Owner

CLARK COUNTY HEALTH DEPT. Date _____
LAS VEGAS FIRE DEPARTMENT Date _____

PLANNING DEPT: _____ Date: _____
ENGINEERING DEPT: _____ Date: _____
BUILDING DEPT: [Signature] Date: 10/1/68
PERMIT NO: 44524 PERMIT FEE \$ 4.00

RECEIPT

5755 \$004.00 - 8

CITY OF LAS VEGAS
DEPT. OF BUILDING & SAFETY
MUST BE MACHINE VALIDATED

- 1 OCT 68

Y. Gatewood 11-7-79

CITY OF LAS VEGAS, NEVADA
DEPARTMENT OF BUILDING & SAFETY - AIR CONDITIONING APPLICATION & PERMIT

ADDRESS OF CONSTRUCTION: 1513 E. McWilliams OWNER'S NAME: Craig McFarlane

CIRCLE: Addition; Remodel; New Bldg; TYPE OF BLDG.: APT. COMM. PUBLIC

CONTRACTOR'S NAME: Remac, Inc STATE LICENSE 5904B CITY LICENSE 05716 C11-540-2

UNITS	DESCRIPTION	FEE	TOTAL	UNITS	DESCRIPTION	FEE	TOTAL
	Unit heater floor, wall or suspended	4.00			EVAPORATIVE COOLERS:		
	FOR EACH FORCED-AIR OR GRAVITY-TYPE FURNACE OR BURNER INCLUDING DUCTS AND VENT-ATTACHED TO SUCH APPLIANCES:				5 outlets or under	3.00	
	Up to and including 100,000 B.t.u.'s	4.00			Over 5 and up to and including 10	5.00	
	Over 100,000 B.t.u.'s	6.00			Each additional outlet over 10	.25	
	FOR EACH HEATING APPLICATION, REFRIGERATION UNIT, COMFORT COOLING AND HEATING UNIT, ABSORPTION UNIT, COMPRESSOR OR BOILER:				VENTILATION:		
	Up to and including 3 ton or horsepower, or absorption system up to and including 100,000 B.t.u.'s	4.00			For each fan connected to a single duct	1.00	
1	Over 3 ton or 3 horsepower up to and including 10, or absorption system over 100,000 B.t.u.'s up to and including 250,000 B.t.u.'s	7.00	7.00		For each commercial or industrial ventilation system	5.00	
	Over 10 ton or 10 horsepower up to and including 30, or absorption system over 250,000 B.t.u.'s up to and including 1,000,000 B.t.u.'s	12.00			For each commercial kitchen hood	5.00	
	Over 30 ton or 30 horsepower up to and including 50, or absorption system over 1,000,000 B.t.u.'s up to and including 7,000,000 B.t.u.'s	20.00			MISCELLANEOUS:		
	Over 50 ton or 50 horsepower, or absorption system over 1,700,000 B.t.u.'s	30.00			For each water cooling tower	8.00	
	FOR EACH AIR HANDLING UNIT INCLUDING DUCTS ATTACHED THERETO:				Duct work only - each opening	.25	
	Up to and including 10,000 CFM	2.00			For installation or relocation of each commercial or industrial incinerator	15.00	
	Over 10,000 CFM	4.00			Gas piping related to the air cond. work in single family dwelling only	3.00	
					For each appliance, piece of equipment, any mechanical work or alteration or replacement not included in this schedule, the permit fee shall be computed the same as building permit fees by using the cost of installation for the valuation amount.		
					FOR THE ISSUANCE OF EACH PERMIT	3.00	
					TOTAL PERMIT FEE \$	<u>10.00</u>	

I hereby certify that I have carefully examined and read the above application; that the same is true and correct; and that the work herein described is to be done in accordance with all the provisions of the applicable Ordinances of the City of Las Vegas, Nevada and the State Laws, whether herein specified or not.

SIGNED: Remac, Inc Date: 6-28-77
 Air Conditioning Contractor Owner

BUILDING DEPARTMENT: M. Mills Date: _____

PERMIT NO. 2157 PERMIT FEE \$ 10.00

RECEIPT

6674. \$010.00 - 4

CITY OF LAS VEGAS
 DEPT. OF BUILDING & SAFETY
 MUST BE MACHINE VALIDATED

M. Matwood 11-7-79

CITY OF LAS VEGAS, NEVADA

DEPARTMENT OF BUILDING & SAFETY — ELECTRICAL APPLICATION & PERMIT

ADDRESS OF CONSTRUCTION: 1513 E. McWilliams

OWNER'S NAME: James C. McFarlane

CIRCLE: New Bldg.; Add'n; Remodel; TYPE OF BLDG.: SFD; APT; PUBLIC COMM.

CONTRACTOR'S NAME: Owner

STATE LICENSE #

CITY LICENSE #

NUMBER	FIXTURE OR INSTALLATION	UNIT PRICE	
3	Fixture or sockets	.15	45
10	Light, receptacle or switch outlet	.20	2.00
	Wall or ceiling space heater	.35	
	Blast coil heater per kilowatt	.35	
	Garbage grinder outlet	.35	
	Dishwasher outlet	.35	
1	Clothes dryer outlet	.35	35
	Automatic clothes washer	.35	
	Electric range outlet	.35	
	Electric water heater outlet	.35	
	Mercury arc lamp and equipment	.35	
	Special purpose outlet	.35	
	X-ray unit and its appurtenances	5.00	
	Watts of festoon lighting (Watts) First 3,000 watts for each additional thousand watts	4.00 1.50	
	Horsepower — all motors first horsepower or less for each additional horsepower	1.75 .35	
	Temporary power and lights (temporary pole)	4.00	
✓	Electric service (including any single meter socket) for each additional socket	3.00 .35	3.00
1	Air conditioning service amps	1.50	1.50
	Each KW (KVA) Generator (Transformer) (Welder) KW (KVA) First 100 KVA — For each additional KW (KVA)	2.00 .01	
	Special inspection per hour	4.00	
	Speaker outlets	.45	
	Signal or Alarm outlets	.15	
	Amplifiers	.50	
	Control panels	.25	
	T. V. outlets — master system only	.15	
	Radio outlets	.15	
	Main control racks	1.00	
	T. V. and Radio antennas — master system only	.75	
	Minimum fee for any permit	4.00	
	Total fee		7.30

I hereby certify that I have carefully examined and read the above application; that the same is true and correct; and that the work herein described is to be done in accordance with all the provisions of the applicable Ordinances of the City of Las Vegas, Nevada and State laws whether herein specified or not.

SIGNED James C. McFarlane DATE 5 July 72
MASTER (ELECTRICIAN) (TECHNICIAN) (OWNER)

BUILDING DEPARTMENT Janet Dreyer DATE 7-5-72

#12860 PERMIT NO. 3539 PERMIT FEE 7.30

RECEIPT

JM 788 \$007.30 - 6

CITY OF LAS VEGAS
DEPT. OF BUILDING & SAFETY

MUST BE MACHINE VALIDATED

- 5 JUL 72

M. Waterwood 11-7-79

CITY OF LAS VEGAS, NEVADA

LOG NO. & AREA 1
DEPARTMENT OF BUILDING & SAFETY

CONST. VAL. \$2,000.00

APPLICATION & BUILDING PERMIT — for:
Dwellings, Duplexes, Misc. Residential Const.

ADDRESS OF CONSTRUCTION: 1513 E. McWilliams OWNER: James C. McFarlane

LOT(s) 120 BLOCK 11 SUBDIVISION 66 L.V. TRACT #2 ZONE: R-1

Existing structure on lot: Dwelling Accessory bldgs. Vacant lot Other

PROPOSED CONSTRUCTION: enclose car port & entrance USE: Living Rm & Din

MATERIALS OF CONSTRUCTION: Wood Frame Concrete Block Reinforced Concrete Steel Frame

SQ. FEET OF FLOOR AREAS: 1st _____ 2nd _____ 3rd _____ Other _____ TOTAL SQ. FT. _____

FIRE ZONE: 1 2 3 Occupancy Group 1 J 1-2 CONST. TYPE: I II III IV V

ARCHITECT: _____ ENGINEER: _____ NO. of UNITS _____ NO. of STORIES _____

Plans Submitted: Yes No Calculations Submitted Yes No Sewer Fee Req'd. Yes No

CONTRACTOR: Owner STATE LICENSE # _____ CITY LICENSE # _____

ADD'L. PERMITS REQ'D: Air Cond. Elec. Plumbing Signs Paving Fence Public Walks Curb-gutters
Incinerators Fire Sprinkling System

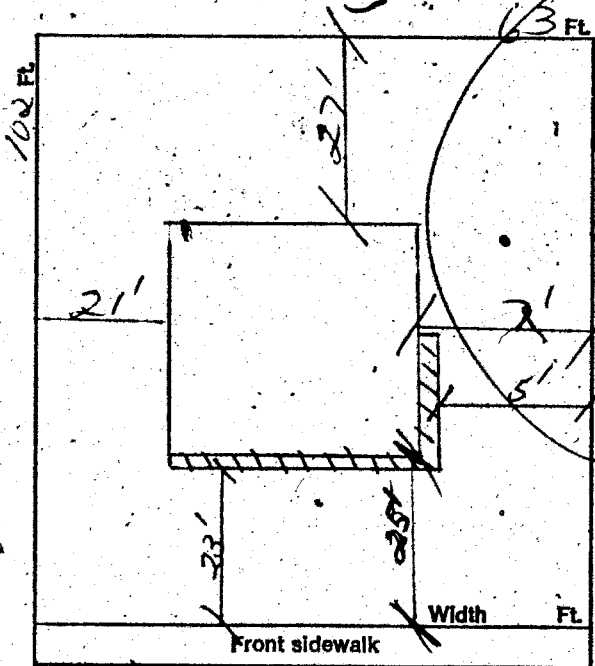

CONDITIONS OF THE PERMIT:

1. I agree to call the City Building Department for inspections before concrete is poured, before rough wiring, electrical, plumbing, framing is covered. Also for air conditioning, sheet-rock and sheathing inspection.
2. I agree that when the job is completed that I will call for final inspection before occupancy.
3. I agree to perform all construction in accordance with City Ordinances and Building Codes.
4. The Contractor's signature below denotes authority from the owner to sign in his behalf and that the owner is aware of all requirements of this application and permit. Separate permits must be taken out for work outlined above this agreement.
5. I have read and understand the contents of this application and permit; I hereby state that the information I have supplied on this application is true and correct.

SIGNED: James C. McFarlane Contractor

BY: _____ Agent or Owner

CLARK COUNTY HEALTH DEPT. Date _____

LAS VEGAS FIRE DEPARTMENT Date _____

PLANNING DEPT.: [Signature] Date: 11-6-72

PUBLIC WORKS DEPT.: _____ Date: _____

BUILDING DEPT.: [Signature] Date: 11-7-72

12850 PERMIT NO.: 7780 PERMIT FEE: 15.00

RECEIPT
5930 \$015.00 - 8
CITY OF LAS VEGAS
DEPT. OF BUILDING & SAFETY
MUST BE MACHINE VALIDATED
- 7 NOV 72

Don Hodel

9-17-82

DEPT. of BLDG & SAFETY - CITY of LAS VEGAS, NEVADA
 OWNER: James C. MCWILLIAMS ADDRESS: 1513 E. McWilliams DATE: 11/7/72
 GEN. CONT. Owner TYPE OF STRUCTURE: Enclose
 PERMIT NO. 7780 LEGAL DESCRIPTION: Lot 120 Block 11 Gr L.V. TR #101 & entrance

BUILDING	MECHANICAL	ELECTRICAL
LOCATION	PLUMBING CONT.	TEMP. POLE CONT.
FIREPLACE FTG.	PERMIT NO. DATE	PERMIT NO. DATE
FOOTINGS	HEAT & VENT. AC CONT.	INSPECTION DATE
FOUNDATION WALL	PERMIT NO. DATE	ELECTRICAL CONT.
FLOOR FRAMING	SEWER CONT.	PERMIT NO. DATE
SLAB	PERMIT NO. DATE	FIXTURES CONT.
CHIMNEY STEEL (FIREPLACE)	ROUGH SOIL	PERMIT NO. DATE
WALL STEEL	ROUGH WATER	SLAB
COLUMN STEEL	TOP-OUT	ROUGH
BEAM STEEL	ROUGH GAS	FINAL ROUGH
FRAMING	AC ROUGH DUCT	FINAL FIXTURE
ROOF SHEATHING	REF. ROUGH PIPING	FINAL ELECTRICAL <i>BW 1-30-77</i>
INTERIOR	FINAL PLUMBING	TEMPORARY SERVICE
EXTERIOR	FINAL GAS	
DRYWALL	FINAL AIR COND.	MISCELLANEOUS
LATHING	FINAL REFRIG.	
BACKING (BONDS)	FINAL SEWER	GRADING & DRAINAGE
PLASTER SCRATCH	FINAL SEPTIC TANK	ON-SITE PARKING SPACES
BROWN		ENG. APPROVAL OF
URBAN REDEVELOPMENT APPROVAL		OFF-SITE IMPROVEMENTS
FINAL BLDG. DATE		

APPROVED FOR OCCUPANCY METER *BW 1-30-77* INSPECTOR _____ DATE _____
 PLEASE NOTE REMARKS ON REVERSE SIDE LOG # _____ AREA # _____

1513 E. McWilliams

DEPT. of BLDG. & SAFETY - CITY of LAS VEGAS, NEVADA
 OWNER: FELIX L. UPSON ADDRESS: 1513 E. McWilliams DATE: 9/27/60
 GEN. CONT. OWNER TYPE OF STRUCTURE: REDWOOD FENCE
 PERMIT NO. 1766 LEGAL DESCRIPTION: Lot 120, Bl. 11, Greater L.V. #2.

LOCATION & FLOOR ELEVATION	PLUMBING CONT.	TEMP. POLE CONT.
FOOTINGS	PERMIT NO. DATE	PERMIT NO. DATE
FOUND. & PIERS	HEAT & VENT. CONT.	INSPECTION DATE
WALL STEEL	PERMIT NO. DATE	ELECTRICAL CONT.
BOND BEAM STEEL	SEWER CONT.	PERMIT NO. DATE
FRAMING & ROOF SHEATHING	PERMIT NO. DATE	OUTLETS
STEEL FABRICATION	ROUGH SOIL	MOTORS H.P.
CONNECTIONS & PAINTING	ROUGH WATER	SLAB
INTERIOR	SEWER OR SEPTIC TANK	ROUGH
EXTERIOR	TOP-OUT	FINAL ROUGH
LATHING	ROUGH GAS	FIXTURE CONT.
PLASTER	ROUGH DUCT	PERMIT NO. DATE
SCRATCH	FINAL PLUMBING	FIXTURES
BROWN	FINAL HEATING	FINAL FIXTURE
FINAL BLDG. <i>Roller 6-26-61</i>	FINAL GAS	APPROVED FOR METER
GRADING & DRAINAGE		
ON-SITE PARKING SPACES		
ENG. APPROVAL OF		
OFF-SITE IMPROVEMENTS		

APPROVED for OCCUPANCY: *Roller 6-26-61* INSPECTOR _____ DATE _____
 * PLEASE NOTE REMARKS ON REVERSE SIDE

1513 E. McWilliams Redwood Fence 9/27/60

Low Houdy 9-17-52

Department of Building & Safety
City of Las Vegas, Nevada

Special Kardex
Elec. only, Plbg. only, A.C. only

Owner Craig McFarlane Address 1513 E. McWilliams Date: 6/30/78
Contractor _____ Permit No. _____
Lot _____ Block _____ Subdivision _____

Electric Only	Plumbing Only	Heat & Vent. A. C. Only
Contractor <u>Owner</u>	Contractor _____	Contractor <u>Remac Inc</u>
Permit No. <u>3539</u>	Permit No. _____	Permit No. <u>2157</u>
Slab _____	Rough Soil _____	A.C. Rough Duct _____
Rough Elect <u>VP 5-4-73 & 5-11-73</u>	Rough Water _____	Ref. Ro. Piping _____
Final Rough _____	Top Out _____	Rough Gas _____
Final Fixture _____	Rough Gas _____	Final Refrig _____
Final Elec <u>VP 8-17-73</u>	Final Plbg. _____	Final Air Cond _____
Temp. Service _____	Final Gas _____	Final Gas _____
	Final Sewer _____	
	Final Septic Tank _____	

23.06 D Address 1513 E. McWilliams Log No. _____ HP _____ Area _____

DEPT. of BLDG & SAFETY—CITY of LAS VEGAS, NEVADA

OWNER _____ ADDRESS 1513 McWilliams DATE 10/1/68
GEN. CONT. Dodge TYPE OF STRUCTURE Reroof
PERMIT NO. 44524 LEGAL DESCRIPTION _____

BUILDING	MECHANICAL	ELECTRICAL
LOCATION _____	PLUMBING CONT. _____	TEMP. POLE CONT. _____
FIREPLACE FTS. _____	PERMIT NO. _____ DATE _____	PERMIT NO. _____ DATE _____
FOOTINGS _____	HEAT & VENT. AC CONT. _____	INSPECTION _____ DATE _____
FOUNDATION WALL _____	PERMIT NO. _____ DATE _____	ELECTRICAL CONT. _____
FLOOR FRAMING _____	SEWER CONT. _____	PERMIT NO. _____ DATE _____
SLAB _____	PERMIT NO. _____ DATE _____	FIXTURES CONT. _____
CHIMNEY STEEL (FIREPLACE) _____	ROUGH SOIL _____	PERMIT NO. _____ DATE _____
WALL STEEL _____	ROUGH WATER _____	SLAB _____
COLUMN STEEL _____	TOP-OUT _____	ROUGH _____
BEAM STEEL _____	ROUGH GAS _____	FINAL ROUGH _____
FRAMING _____	AC ROUGH DUCT _____	FINAL FIXTURE _____
ROOF SHEATHING _____	REF. ROUGH PIPING _____	FINAL ELECTRICAL _____
INTERIOR _____ EXTERIOR _____	FINAL PLUMBING _____	TEMPORARY SERVICE _____
DRYWALL _____	FINAL GAS _____	
LATHING _____	FINAL AIR COND. _____	
BACKING (SIDING) _____	FINAL REFRIG. _____	
PLASTER _____	FINAL SEWER _____	
SCRATCH _____	FINAL SEPTIC TANK _____	
BROWN _____		
URBAN REDEVELOPMENT APPROVAL _____		
FINAL BLDG _____ DATE _____		

APPROVED FOR OCCUPANCY & METER C. A. 10-1-68 INSPECTOR _____ DATE _____

PLEASE NOTE REMARKS ON REVERSE SIDE 1513 McWilliams LOG: # _____ AREA: # _____ 23.04

Done Today 9-17-52

OWNER First Securities Co. of Nevada
CONTRACTOR Same
PERMIT NO. 23988

ADDRESS 1513 E. McWilliams Ave.
DATE 11-1-55

Lot 120 Blk 11 Cr. L.V. Addition No.2

FOUNDATION STEEL _____ FOOTINGS <u>W/H 4-3</u> INSR _____ DATE _____ WALLS _____ PIERS _____ FIREPLACE _____ FORMS _____ TEEL _____ INSR _____ DATE _____ WALL _____ BOND BEAM _____ COLUMNS _____ CHIMNEY _____ FRAMING <u>W/H</u> INSR _____ DATE <u>5-7-56</u> ROOF SHEATHING <u>W/H</u> INSR _____ DATE <u>5-1-56</u> ROOF _____ ATH _____ INSR _____ DATE _____ INTERIOR <u>Siding</u> INSR _____ DATE <u>W/H 5-11-56</u> EXTERIOR _____ PLASTER _____ INSR _____ DATE _____ SCRATCH _____ BROWN _____ FINAL BLDG. INSR <u>Added</u> DATE <u>7-24-56</u>	PLUMBING CONTR. <u>United</u> PERMIT <u>23652</u> DATE <u>9/23</u> NO. FIXTURES <u>9</u> ROUGH _____ INSR <u>10m</u> DATE <u>4-4</u> WATER TEST _____ INSR <u>10m</u> DATE <u>4-9</u> GAS _____ INSR _____ DATE _____ NO. <u>3</u> GAS (ROUGH INSR) _____ DATE _____ GAS (FINAL INSR) _____ DATE <u>7-23</u> OUTLETS _____ WATER HTR. & VENT. INSR <u>10m</u> DATE <u>5-7-56</u> SEWER _____ INSR <u>10m</u> DATE <u>4-9</u> CONTR. <u>Same</u> PERMIT NO. _____ DATE _____ PROPERTY LINE _____ SEPTIC TANK _____ INSR _____ DATE _____ CONTR. _____ PERMIT NO. _____ DATE _____ HTR. & VENT. INSR _____ DATE _____ CONTR. <u>Permit & United</u> PERMIT NO. <u>24091</u> DATE <u>4-18</u> HTR. ROUGH INSR _____ DATE _____ HTR. FINAL INSR _____ DATE _____ VENT. ROUGH INSR _____ DATE _____ VENT. FINAL INSR _____ DATE _____ FINAL PLBG. INSR <u>Added</u> DATE <u>7-23-56</u> <u>J.O. B.N. 5-7-56</u>	ELECT. CONTR. <u>Orville</u> PERMIT <u>28696</u> DATE <u>5-8-56</u> TEMP. POWER INSR _____ DATE _____ TEMP. LIGHT INSR _____ DATE _____ LIGHT OUTLETS _____ SWITCHES _____ 115 V RECEPTACLES _____ 230 V RECEPTACLES _____ RANGES _____ WATER HTR. _____ COOLERS _____ MOTOR H.P. _____ FESTOON LIGHTING _____ SPACE HEATERS _____ FIXTURES _____ NEON SIGNS _____ TEMPORARY SERVICE _____ FINAL ELECT. <u>Orville 7/24</u>
---	---	---

JOB COMPLETED _____ DATE _____ SIGNED _____ DWELLING & GARPORT

1513 E. McWilliams Ave.

23.29