

· 6224 Littlewater Lane

.L2 B14 Kingswood Est #4 Zone R-1

M. Gatewood 10-5-79

CITY OF LAS VEGAS, NEVADA

14-02

LOT NO. & AREA T32-3

CONST. VAL. \$ 42428

DEPARTMENT OF PUBLIC SERVICES  
DIVISION OF BUILDING AND SAFETY

APPLICATIONS BUILDING PERMIT - for:  
Dwellings, Duplexes, Misc. Residential Const.

ADDRESS OF CONSTRUCTION 6224 Littlewater Lane

OWNER Chism Homes, Inc.

LOT# 2 BLOCK 14 SUBDIVISION Kingswood Estates #4

ZONE B

Existing structure on lot: Dwelling  Accessory Bldg  Vacant Lot  Other

PROPOSED CONSTRUCTION: S.F. Dwelling w/F.P. USE: Resident

MATERIALS OF CONSTRUCTION: Wood Frame  Concrete Block  Reinforced Concrete  Steel Frame

SQUARE FEET OF FLOOR AREAS: 1st 969 2nd 882 3rd Deck 32 Other 448 TOTAL SQ. FT. 2229

FIRE ZONE: 3 Occupancy Group R-# & M1 CONST. TYPE: V-N

ARCHITECT: ENGINEER: NO. of UNITS 1 NO. of STORIES 2

Plans Submitted: Yes  No  Calculations Submitted: Yes  No  Sewer Fee Req'd: Yes  No

CONTRACTOR: Chism Homes Inc. STATE LICENSE # 7834 CITY LICENSE # C-11-466-2-04918

ADD'L PERMITS REQ'D: Air Cond.  Elec.  Plumbing  Signs  Paving  Fence  Public Walks  Curb-gutters   
Incinerators  Fire Sprinkling System

See Plans  
Bravo B

CONDITIONS OF THE PERMIT:

1. I agree to call the City Building Department for inspections before concrete is poured, before rough wiring, electrical, plumbing, framing is covered. Also for Air conditioning, drywall and sheathing inspection.
2. I agree that when the job is completed that I will call for final inspection before occupancy.
3. I agree to perform all construction in accordance with City Ordinances and Building Codes.
4. The Contractor's signature below denotes authority from the owner to sign in his behalf and that the owner is aware of all requirements of this application and permit. Separate permits must be taken out for work outlined above this agreement.
5. I have read and understand the contents of this application and permit. I hereby state that the information I have supplied on this application is true and correct.

Approval for the work under this permit will be given only after refuse and debris have been removed from job site and public right of way.

SIGNED: Chism Homes Inc. Contractor

BY: Donald H. Chism Agent or Owner

PLANNING DEPT: [Signature] Date: 5-17-78

PUBLIC WORKS DEPT: Charles Cook Date: 5/17/78

BUILDING DIVISION: [Signature] Date: 5-16-78

PERMIT NO.: 6436-54 3/4 PERMIT FEE \$ 166.-

154-01-220

RECEIPT

MUST BE MACHINE VALIDATED

Y. Gotwood 10-5-79

### CITY OF LAS VEGAS, NEVADA

DEPARTMENT OF PUBLIC SERVICES - AIR CONDITIONING APPLICATION & PERMIT  
DIVISION OF BUILDING AND SAFETY

ADDRESS OF CONSTRUCTION: **6224 LITTLEWATER LANE**

OWNER'S CHISM HOMES  
NAME:

CIRCLE: Addition; Remodel; **New Bldg** TYPE OF BLDG.: **SFD** APT. COMM. PUBLIC

CONTRACTOR'S NAME: **CARL'S AIR CONDITIONING AND SHEET METAL INC.** STATE LICENSE # **8370-8** CITY LICENSE # **2302-10793**

UNITS	DESCRIPTION	FEE	TOTAL	UNITS	DESCRIPTION	FEE	TOTAL
	Unit heater - floor, wall or suspended	4.00			<b>EVAPORATIVE COOLERS:</b>		
	<b>FOR EACH FORCED-AIR OR GRAVITY-TYPE FURNACE OR BURNER INCLUDING DUCTS AND VENT ATTACHED TO SUCH APPLIANCES:</b>				5 outlets or under	3.00	
	Up to and including 100,000 B.t.u.'s	4.00			Over 5 and up to and including 10	5.00	
	Over 100,000 B.t.u.'s	6.00			Each additional outlet over 10	.25	
	<b>FOR EACH HEATING APPLICATION, REFRIGERATION UNIT, COMFORT COOLING AND HEATING UNIT, ABSORPTION UNIT, COMPRESSOR OR BOILER:</b>				<b>VENTILATION:</b>		
	Up to and including 3 ton or horsepower, or absorption system up to and including 100,000 B.t.u.'s	4.00		2	For each fan connected to a single duct	1.00	2.00
1	Over 3 ton or 3 horsepower up to and including 10, or absorption system over 100,000 B.t.u.'s up to and including 250,000 B.t.u.'s	7.00	7.00		For each commercial or industrial ventilation system	5.00	
	Over 10 ton or 10 horsepower up to and including 30, or absorption system over 250,000 B.t.u.'s up to and including 1,000,000 B.t.u.'s	12.00			For each commercial kitchen hood	5.00	
	Over 30 ton or 30 horsepower up to and including 50, or absorption system over 1,000,000 B.t.u.'s up to and including 1,700,000 B.t.u.'s	20.00			<b>MISCELLANEOUS:</b>		
	Over 50 ton or 50 horsepower, or absorption system over 1,700,000 B.t.u.'s	30.00			For each water cooling tower	8.00	
	<b>FOR EACH AIR HANDLING UNIT INCLUDING DUCTS ATTACHED THERETO:</b>			12	Duct work only - each opening	.25	3.00
	Up to and including 10,000 CFM	2.00			For installation or relocation of each commercial or industrial incinerator	15.00	
	Over 10,000 CFM	4.00			Gas piping related to the air cond. work in single family dwelling only	3.00	
					For each appliance, piece of equipment, any mechanical work or alteration or replacement not included in this schedule, the permit fee shall be computed the same as building permit fees by using the cost of installation for the valuation amount.		
					<b>FOR THE ISSUANCE OF EACH PERMIT</b>		3.00
					<b>TOTAL PERMIT FEE \$</b>	<b>15.00</b>	

I hereby certify that I have carefully examined and read the above application; that the same is true and correct; and that the work herein described is to be done in accordance with all the provisions of the applicable Ordinances of the City of Las Vegas, Nevada and the State Laws, whether herein specified or not.

Approval for the work under this permit will be given only after refuse and debris have been removed from job site and public right of way.

SIGNED Carl Butler / kcb Date 10-14-79  
Air Conditioning Contractor / Owner

BUILDING DIVISION MM Date 8-7-78

PERMIT NO. 8541-1 PERMIT FEE \$ 15.00

RECEIPT  
  
  
  
  
  
  
  
  
  
**MUST BE MACHINE VALIDATED**

#12890

H. Gatewood 10-5-79

**CITY OF LAS VEGAS, NEVADA**

**DEPARTMENT OF BUILDING & SAFETY - APPLICATION AND PERMIT FOR PLUMBING**

ADDRESS OF CONSTRUCTION: 6224 LittleWater Lane OWNER'S NAME: Chism Homes, Inc.

CIRCLE: New Bldg. Add'n.; Remodel; TYPE OF BLDG.: SFD. APT. PUBLIC COMM.

CONTRACTOR'S NAME: Sunrise Plumbing, Inc. STATE LICENSE # 12672A CITY LICENSE # 13790 CITY C11 902-2

UNITS	DESCRIPTION	FEE	TOTAL
1	Bathtub	1.00	1.00
1	Shower	1.00	1.00
3	Lavatory	1.00	3.00
3	Toilet	1.00	3.00
	Urinal	1.00	
	Floor Drain	1.00	
	Floor Sink	1.00	
	Wash Tray	1.00	
1	Sink	1.00	1.00
1	Garbage Disposal	1.00	1.00
	Garbage Disposal (comm.)	2.00	
1	Clothes Dryer (gas)	1.00	1.00
1	Clothes Washer	1.00	1.00
	Clothes Washer (comm.)	5.00	
1	Dishwasher	1.00	1.00
	Dishwasher (commercial)	5.00	
	Dental Unit	10.00	
	Drinking Fountain	1.00	
	Any Water using Equipment	1.00	
1	Water Heater (gas) (elect)	1.00	1.00
1	Sewer System—New, Replacement, or any Drainage System	4.00	4.00
	Grease or Sand Trap	2.00	
	Trailer Trap	2.00	
	Septic Disposal System	4.00	
WATER SOFTENERS			
	Nonpermanent Type	4.00	
	Permanent Type (connected to Drainage)	5.00	
SWIMMING POOLS			
	Private or Wading Pool	10.00	
	Public or Semi-public	20.00	

UNITS	DESCRIPTION	FEE	TOTAL
WATER DISTRIBUTION SYSTEM			
1	Single Family Dwelling	4.00	4.00
	Multiple Family Dwelling plus each unit	2.00	
	Bldg. Group "A" thru "G" per each floor	6.00	
	Hotel or Motel plus each bath	1.50	
	Trailer Park plus each space	20.00	
	Irrigation	4.00	
GAS PIPING SYSTEM			
1	Single Family Dwelling	3.00	3.00
	Multiple Family Dwelling plus each unit	1.00	
	Commercial Bldg. per floor plus each unit	3.00	
4	Gas Appliance (any type)	1.00	4.00
AUTOMATIC FIRE EXTINGUISHING SYSTEM			
	Underground Piping	10.00	
	Distribution Piping ea. ft.	.01	
	Sprinkler Head each	1.00	
	In Range Hood and Vent	5.00	
DRY STANDPIPE SYSTEM			
	Piping	50.00	
	Each Outlet	1.00	
WET STANDPIPE SYSTEM			
	Piping	5.00	
	Fire Hose Cabinet	1.00	
MINIMUM PERMIT FEE			
PIPELINE CONTRACTOR; SECT. 14-B.P.F. \$		4.00	
TOTAL PERMIT FEE \$			29.00

I hereby certify that I have carefully examined and read the above application; that the same is true and correct; and that the work herein described is to be done in accordance with all the provisions of the applicable Ordinances of the City of Las Vegas, Nevada and the State Laws, whether herein specified or not.

Approval for the work under this permit will be given only after refuse and debris have been removed from job site and public right of way.

Signed: Richard P. Edwards Date: \_\_\_\_\_  
Registered Master Plumber, Spec. Contr. or Owner  
Building Department: NM Date: 6-23-78  
Permit No. 7411-11 Permit Fee \$ 29.00

#12870

RECEIPT

---

MUST BE MACHINE VALIDATED

W. Waterwood 10-5-79

K

### CITY OF LAS VEGAS, NEVADA

#### DEPARTMENT OF PUBLIC SERVICES—ELECTRICAL APPLICATION & PERMIT DIVISION OF BUILDING AND SAFETY

ADDRESS OF CONSTRUCTION: 6224 Littlewater OWNER'S NAME: Ohism Homes

CIRCLE: (New Bldg) Add'n.: Remodel TYPE OF BLDG.: SPD APT. PUBLIC COMM.

CONTRACTOR'S NAME: Electrical Systems STATE LICENSE # 14718 CITY LICENSE # 14422

NUMBER	FIXTURE OR INSTALLATION	UNIT PRICE	TOTAL
	Rm addition, carport or garage enclosure	4.00	
	Temporary power	4.00	
40	Light, receptacle or switch outlet	.20	8.00
	Wall or ceiling space heater	.35	
1	Garbage grinder outlet	.35	.35
1	Dishwasher outlet	.35	.35
1	Clothes dryer outlet	.35	.35
1	Automatic clothes washer	.35	.35
	Electric range outlet	.35	
	Electric water heater outlet	.35	
	Special purpose outlet	.35	
	X-ray unit and its appurtenances	5.00	
	Watts of festoon lighting (Watts) First 3,000 watts for each additional thousand watts	4.00 1.50	
	Horsepower each motor first horsepower or less for each additional horsepower	1.75 .35	
1	Electric service (including any single meter socket) for each additional socket	3.00 .35	3.00
1	Air conditioning service	1.50	1.50
	Each KW(KVA) Generator (Transformer, Welder) First 100 KVA for each additional KW(KVA)	2.00 .01	
	Speaker, signal or alarm outlet	.15	
	Amplifiers	.50	
	Control panels	.25	
	Main control racks	1.00	
	T.V. and radio antennas-master system only	.75	
	Minimum fee for any permit	4.00	
	<b>TOTAL FEE</b>		<b>13.90</b>

Approval for the work under this permit will be given only after refuse and debris have been removed from job site and public right of way.

I hereby certify that I have carefully examined and read the above application; that the same is true and correct; and that the work herein described is to be done in accordance with all the provisions of the applicable Ordinances of the City of Las Vegas, Nevada and State laws whether herein specified or not.

SIGNED: [Signature] DATE: 9/14/78  
 MASTER (ELECTRICIAN) (TECHNICIAN) (OWNER)

BUILDING DIVISION: MS DATE: 9-14-78

PERMIT NO.: 9482-9 PERMIT FEE: \$ 13.90

RECEIPT

MUST BE MACHINE VALIDATED

H. Gatewood 10-5-79

18-20

CITY OF LAS VEGAS, NEVADA

LOG NO. & AREA

CONST. VAL: \$ 674

DEPARTMENT OF PUBLIC SERVICES  
DIVISION OF BUILDING & SAFETY

APPLICATION & BUILDING PERMIT - for:  
Fence, Wall, Retaining Wall.

ADDRESS OF CONSTRUCTION:

6224 Littlewater Dr

OWNER: Kenneth Earl

LOT(s)

2

BLOCK

14

SUBDIVISION

KLINGSTOOD ESTATES # 9

ZONE

2-1

Materials of Construction:

Block

Concrete

Wire

Wood

Other

Yes

No

ARCHITECT:

ENGINEER:

PLANS:

CALCS:

CONTRACTOR:

owner

STATE LICENSE #

CITY LICENSE #

Remarks:

70' x 6' fence

TOTAL SQUARE FEET:

TOTAL LINEAL FEET: 72'

CONDITIONS OF THE PERMIT:

1. Any type of retaining wall must be engineered by a Civil or Structural Engineer.
2. If a home owner takes out the Building Permit and if the owner subjects the work to a Contractor, then the Contractor must take out the permit and pay for it.
3. No fence or wall can be built on City property or rights-of-way, but this is not intended to preclude construction within utility easements if utilities will not be damaged or made inaccessible.
4. The fence or wall shall not enclose any water meter, light standard, or fire alarm box and shall not come closer than 24" from the nearest fire hydrant outlet.
5. Department Inspectors must approve footings before concrete is poured and block wall reinforcing before grouting is done.
6. Maximum height of any wall or fence is 6', side and rear yards: 4' maximum in front yard with the vertical surface above the height of 2' - 50% open.
7. I must not obstruct required onsite parking space (2 spaces for each dwelling unit) by the erection of this fence or wall.
8. By the signing of this application I herewith agree to the requirements outlined above.

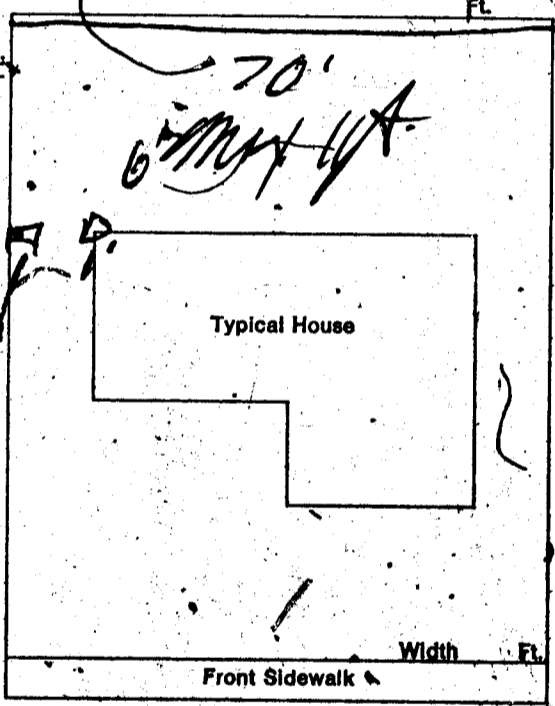

SIGNED:

Nancy Earl

CONTRACTOR

AGENT

OWNER

PLANNING DEPT:

[Signature]

Date:

4-17-79

PUBLIC WORKS DEPT:

[Signature]

Date:

4-17-79

BUILDING DIVISION:

[Signature]

Date:

4-17-79

#12850

PERMIT NO:

3170

PERMIT FEE \$

900

RECEIPT

MUST BE MACHINE VALIDATED

H. Gatewood 10-5-79

18-20

CITY OF LAS VEGAS, NEVADA

LOG NO. & AREA \_\_\_\_\_ CONST. VAL: \$ 674

DEPARTMENT OF PUBLIC SERVICES  
DIVISION OF BUILDING & SAFETY

APPLICATION & BUILDING PERMIT - for:  
Fence, Wall, Retaining Wall.

ADDRESS OF CONSTRUCTION: 6224 Littlewater Dr. OWNER: Kenneth Earl

LOT(s) 2 BLOCK 14 SUBDIVISION KINGSWOOD ESTATES # 9 ZONE R-1

Materials of Construction: Block  Concrete  Wire  Wood  Other  PLANS:

ARCHITECT: \_\_\_\_\_ ENGINEER: \_\_\_\_\_ CALCS:

CONTRACTOR: owner STATE LICENSE # \_\_\_\_\_ CITY LICENSE # \_\_\_\_\_

TOTAL SQUARE FEET: \_\_\_\_\_ TOTAL LINEAL FEET: 72'

Remarks:  
70' x 6' block

CONDITIONS OF THE PERMIT:

1. Any type of retaining wall must be engineered by a Civil or Structural Engineer.
2. If a home owner takes out the Building Permit and if the owner sublets the work to a Contractor, then the Contractor must take out the permit and pay for it.
3. No fence or wall can be built on City property or rights-of-way, but this is not intended to preclude construction within utility easements if utilities will not be damaged or made inaccessible.
4. The fence or wall shall not enclose any water meter, light standard, or fire alarm box and shall not come closer than 24" from the nearest fire hydrant outlet.
5. Department Inspectors must approve footings before concrete is poured and block wall reinforcing before grouting is done.
6. Maximum height of any wall or fence is 6', side and rear yards: 4' maximum in front yard with the vertical surface above the height of 2' - 50% open.
7. I must not obstruct required onsite parking space (2 spaces for each dwelling unit) by the erection of this fence or wall.
8. By the signing of this application I herewith agree to the requirements outlined above.

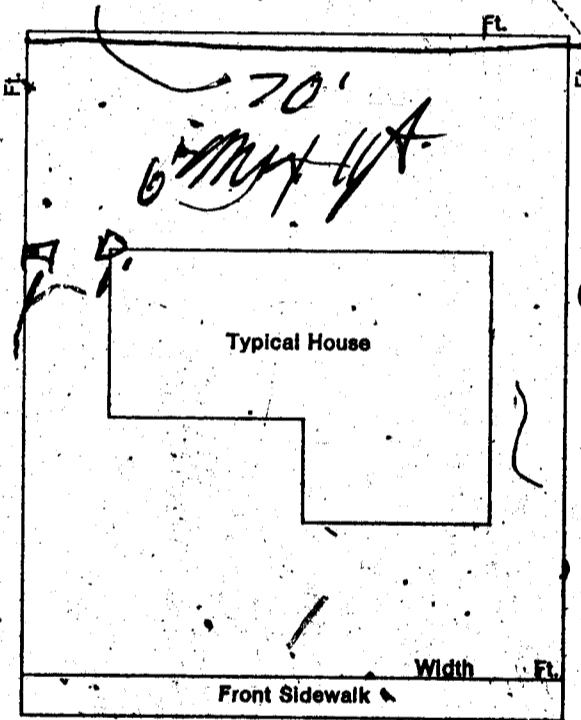

SIGNED: Nancy Earl  
CONTRACTOR  AGENT  OWNER

PLANNING DEPT: \_\_\_\_\_ Date: 4-17-79  
PUBLIC WORKS DEPT: \_\_\_\_\_ Date: 4-17-79  
BUILDING DIVISION: \_\_\_\_\_ Date: 4-17-79

#12850 PERMIT NO: 3170 PERMIT FEE \$ 900

RECEIPT  
  
  
  
MUST BE MACHINE VALIDATED

**CITY OF LAS VEGAS, NEVADA**

LOG NO. & AREA 711230 CONST. VAL. \$2000

DEPARTMENT OF PUBLIC SERVICES  
DIVISION OF BUILDING AND SAFETY

ADDRESS OF CONSTRUCTION 6224 Littlewater Lane APPLICATION & BUILDING PERMIT for: Swimming Pool

OWNER: Mr. & Mrs. Ken Earl

LOT(s) 2 BLOCK 14 SUBDIVISION Registered Est. 24 ZONE: R-1

CIRCLE TYPE OF POOL THAT APPLIES: PRIVATE SEMI-PUBLIC PUBLIC

MATERIALS OF CONSTRUCTION: REINFORCED GUNITE REINFORCED CONCRETE OTHER

SQUARE FEET OF SURFACE OR VOLUME IN GALLONS: 400 Sq. Ft.

CONTRACTOR Paradise Pools STATE LICENSE 11161 CITY LICENSE# 3050

I state that I am familiar with the effective ordinances of the City of Las Vegas, Nevada and the effective Statutes of the State of Nevada covering construction and use of the above type; I agree to perform said construction in conformity therewith. I further agree that issuance of a permit on the above application will not excuse me from conforming with the said Ordinances and Statutes despite any errors on the part of the building inspector or engineer in checking plans and application herewith.

All swimming pools must be fenced before the pool is filled with water. No electrical lines shall cross over a pool. Applications must have separate plot plans showing location of power pole, proposed or existing fencing and location of swimming pool. I agree to repair any utility line, if damaged during excavation work. I have read and understand the contents of above application. I hereby state that the same are true and correct.

PLUMBING CONTRACTOR: Paradise Pools

ELECTRICAL CONTRACTOR: Frontier Electric

BLDG. CONTRACTOR/OWNER: Paradise Pools

A LETTER MUST BE ON FILE WITH THE DIVISION OF BUILDING AND SAFETY FROM THE LICENSED PLUMBING AND ELECTRICAL MASTERS DESIGNATING THE POOL CONTRACTOR AS HIS AGENT PRIOR TO ISSUANCE OF THIS PERMIT IN LIEU OF MASTER'S SIGNATURE. A FLAT RATE PRICE OF \$4.00 FOR THE ELECTRICAL PERMIT AND \$12.00 FOR THE PLUMBING PERMIT HAS BEEN ESTABLISHED FOR SWIMMING POOLS ONLY.

APPROVED BY: [Signature] DATE: 4/17/81

PLANNING DEPT. [Signature] DATE: 4/17/81

PUBLIC WORKS: [Signature] DATE: 4/17/81

BUILDING DIVISION: WLF DATE: 4/17/81

PERMIT NO. 0505 FEE: 114.50

*[Handwritten Signature]*

1811 \$ .00  
 POOL \$ 114.50  
 SEWR \$ 40.00  
 STL \$ 154.50  
 TOTL \$ 154.50  
 CHEK \$ 154.50

AW0505 SR#001/01  
 CITY - LAS VEGAS  
 BLDG. & SAFETY  
 04/17/81

1721-2401 \$ 30.00  
 1721-2402 \$ 400.00  
 1721-2403 \$ 400.00

*Ken Earl*

**CITY OF LAS VEGAS, NEVADA**  
**DEPARTMENT OF BUILDING & SAFETY**  
**RECEIPT**  
**FOR**  
**SEWER CONNECTION FEE**

JOB ADDRESS: 6224 Littlewater Lane

OWNER'S NAME: Mr. & Mrs. Ken Earl

LOT        BLOCK        SUBDIVISION       

QUANTITY	OCCUPANCY	UNIT FEE	AMOUNT
<u>1</u>	<u>Private Pool &amp; Spa</u>		<u>40.00</u>

PAID BY: Paradise Pools

*[Signature]*

TOTAL

Less Credit\*

TOTAL FEE \$

\*Credit for existing sewer is applied to the new sewer connection fee based on previous type of occupancy and only when the new occupancy requires an additional fee.

This receipt does not authorize the owner or his representative to start any work without obtaining a plumbing permit.

DEPARTMENT OF BUILDING & SAFETY

*WLT* 4/17/71

RECEIPT NO. 0505-1

SEWER FEE \$ 40.00

RECEIPT

MACHINE VALIDATED

878182

# CITY OF LAS VEGAS, NEVADA

DEPARTMENT OF PUBLIC SERVICES — ELECTRICAL APPLICATION & PERMIT  
DIVISION OF BUILDING AND SAFETY

ADDRESS OF CONSTRUCTION: 6224 LITTLEWATER LANE OWNER'S NAME: MR. & MRS. KEN EARL  
 CIRCLE: Addition, Remodel, New Bldg. TYPE OF BLDG.: (SFD) APT. COMM. PUBLIC  
 CONTRACTOR'S NAME: SIMPSON ELECTRIC, INC. STATE LICENSE # 11276 CITY LICENSE # 7564

UNITS	DESCRIPTION	FEE	TOTAL
	Receptacles _____ Outlets _____ Switches _____	.40	
	Wall or Ceiling Space Heaters	.70	
	Blast Coil Heaters (per kilowatt)	.70	
	Garbage Grinder Outlet	.70	
	Trash Compactor	.70	
	Dishwasher Outlet	.70	
	Clothes Dryer Outlet	.70	
	Automatic Clothes Washer Outlet	.70	
	Electric Range	.70	
	Electric Water Heater	.70	
	Each Fixture or Socket	.30	
	Each Mercury Arc Lamp and Equipment (sodium)	1.00	
	Each Special Purpose Outlet	.70	
	Each X-ray Unit and its Appurtenances	10.00	
	Area Lighting—First 3000 Watts	8.00	
	For Each Additional 1000 Watts	3.00	
	Total Horsepower Each Motor—Generator, Transformer, Welder*		
	First Horsepower or KVA	3.00	
	For Each Additional Horsepower up to 50	.50	
	For Each Horsepower over 50	.35	
	Temporary Power and Lights — Temporary Pole	6.00	
	Electric Service, including First Meter Socket	6.00	
	For Each Additional Meter Socket	.50	
	Services over 200 to 500 Amperes	12.50	
	600 to 1200 Amperes	25.00	
	over 1200 Amperes	50.00	
	Sub Panel	3.00	
	Permanently Connected Air Conditioning Service (Heating/Cooling)	3.00	
	Speaker Outlets	.30	
	Signal or Alarm Outlets	.30	
	Amplifiers	2.00	
	Control Panels	.50	
	T.V. Outlets — Master System Only	.30	
	Swimming Pool (residential)	20.00	20.00
	Swimming Pool (commercial)	30.00	
	Spas	8.00	8.00
	Recreational Vehicles (per space)	11.00	0.00
	Busways—For Trolley and Plug-in Type Busways, Each 100 Feet or Fraction Thereof	1.00	38.00
	Fee for issuing Each Permit	50.00	38.00

- Other inspections and fees:
1. Inspections outside of normal business hours = \$15.00 per hour (minimum charge two hours).
  2. Re-inspection fee assessed under provisions of Section 305(h) of the Uniform Building Code = \$15.00 per hour.
  3. Inspections for which no fee is specifically indicated = \$15.00 per hour (minimum charge one half hour).
  4. Additional plan review required by changes, additions or revisions to approved plans = \$15.00 per hour (minimum charge one half hour).

Approval for the work under this permit is given only after all conditions and surcharges have been removed from job site and public right-of-way.

I hereby certify that I have carefully examined and read the above application; that the same is true and correct; and that the work herein described is to be done, in accordance with all the provisions of the applicable Ordinances of the City of Las Vegas, Nevada and the State Laws, whether herein specified or not.

SIGNED William B. Simpson #22 Date 4-27-81  
 Master (Electrician) (N.E.C. License # 11276)  
 BUILDING DIVISION Date 4/28/81  
 PERMIT NO. 0785 PERMIT FEE \$ 38.00

RECEIVED  
 APR 28 1981  
 CITY - LAS VEGAS  
 BLDG. & SAFETY  
 04/28/81

Don Hooley 2-25-82

DIVISION of BUILDING & SAFETY - CITY of LAS VEGAS, NEVADA  
OWNER Chism Homes Inc, ADDRESS 6224 Littlewater Lane DATE 5/18/78  
GEN. CONT. Samse TYPE OF STRUCTURE S.F. Dwelling w/F/p.  
PERMIT NO. 6436-9 LEGAL DESCRIPTION Kingswood Estates 4

BUILDING	MECHANICAL	ELECTRICAL
Investigation	Plumbing Cont. Sunrise	Temp. pale cont.
Location & Footing 6M 8-23-78	Permit No. 7411-11 Date 6-23-78	Permit No. _____ Date _____
Stem Wall	Heat & Vent. A/C Cont. [Signature]	Inspection _____ Date _____
Concrete Slab Floor 7 H 7-26-78	Permit No. CHISM HOMES INC, 7-2-78	Electrical Cont. Blue System
Floor Framing	Sewer Cont. 6435	Permit No. 9482-9 Date 7-14-78
Fireplace Footing	Permit No. _____ Date _____	Fixtures Cont. _____
Chimney Steel	Rough Soil 10/16/77	Permit No. _____ Date _____
Vert Steel Reinf.	Rough Water	Slab _____
Horiz. Steel Reinf.	Top Out 9-10-78	Rough 6/29-21-78
Roof Sheathing 4/18-31-78	Rough Gas 9-15-78	Final Rough _____
Framing 9-15-78	A/C Rough Duct 9-16-78	Final Fixture _____
Backing for siding	Ref. Rough Piping	Final Electrical 9/14/78
Ext. Lath	Final Plumbing 10/15/78	Temporary Service _____
Ext. Scratch	Final Gas 12-29-78	MISCELLANEOUS
Ext. Brown 12-14-78	Final Air Cond 12-7-78	Grading & Drainage _____
Int. Lath	Final Refrig. _____	On-Site Parking Spaces _____ App. _____
Int. Brown	Final Sewer _____	Eng. Approval of _____
Drywall 1-16-78	Final Septic Tank _____	Off Site Improvements _____
Insulation 1-16-78		
Final Building 12-7-78		
Appr. for Occu. 12-7-78		

INSPECTOR: \_\_\_\_\_ DATE \_\_\_\_\_  
APPROVED FOR OCCUPANCY & METER \_\_\_\_\_

PLEASE NOTE REMARKS ON REVERSE SIDE: 6224 Littlewater Ln LOG # \_\_\_\_\_ AREA # \_\_\_\_\_ 76114

*Dona Hoesly 9-23-82*

FENCE & RETAINING WALLS			
OWNER Kenneth Earl	DATE 8-17-81		
ADDRESS 6224 Littlewater Ln			
CONTRACTOR OWNER	PERMIT NO. 3170	FINAL INSPECTION	
LOT 2	BLOCK 14	SUBDIVISION Kingswood Est.	
LOG #	AREA		

FENCES (wire, wood, block, & retaining walls)	
1	Location SC 4-19-79
2	Footing SC 4-19-79
3	Wall Steel West + Hwy SC 4-26-79
	1st 2nd
4	Bond Beam
	1st 2nd
5	Final FC 4-25-81

Specify Type Of Fence

8-1-33

DIV. OF BLDG. & SAFETY  
CITY OF LAS VEGAS  
REV. 10-78

E-Z-WAY SYSTEM  
NEWARK ON CORNER  
LITHO IN U.S.A.

SWIMMING POOL			
OWNER Ken Earl	DATE 4/17/81		
ADDRESS 6224 Littlewater Lane			
CONTRACTOR Paradise Pools	PERMIT NO. 0505	FINAL INSPECTION	
LOT 2	BLOCK 14	SUBDIVISION Kingswood Est.	
LOG NO. M-230	AREA		
LOCATION FC 5-7-81			
ROUGH SOIL FC 5-1-81			
ROUGH WATER FC 5-1-81			
ROUGH GAS FC 5-1-81 / JL 5-8-81			
ROUGH ELECTRIC 1st FC 5-1-81 2nd FC 5-1-81 3rd FC 5-1-81			
STEEL INSPECTION FC 5-1-81			
FINAL PLUMBING Paradise 0505 JL 6-25-81			
FINAL ELECTRIC Frontier 0505 1055-13-81			
FINAL SEWER Paradise 0505-1			
FINAL POOL INSPECTION INSPECTOR FC 6-9-81 DATE			
79-3-120 DIV. OF BLDG. & SAFETY CITY OF LAS VEGAS REV. 10-78			