

217 Lindy Dr.

L5 B10 Lewis Homes Char #9 Zone R-1

H. Gatewood 10-3-79

CITY OF LAS VEGAS, NEVADA

LOG NO. & AREA T18-4 DEPARTMENT OF BUILDING & SAFETY CONST. VAL. \$ 38633

APPLICATION & BUILDING PERMIT - for: Dwellings, Duplexes, Misc. Residential Const.

ADDRESS OF CONSTRUCTION: 217 Andy Drive OWNER: Lewis Homes of Nevada

LOT(s) 5 BLOCK 10 SUBDIVISION Lewis Homes - Charleston No. 9 ZONE: R-1

Existing structure on lot: Dwelling Accessory bldgs. Vacant lot Other

PROPOSED CONSTRUCTION: Single Family Residence USE: Residence

MATERIALS OF CONSTRUCTION: Wood Frame Concrete Block Reinforced Concrete Steel Frame

SQ. FEET OF FLOOR AREAS: 1st 1992 2nd entry 243 3rd 679 TOTAL SQ. FT. 2914

FIRE ZONE: 1 2 3 Occupancy Group (1) 1 - 2 CONST. TYPE II III IV

ARCHITECT: _____ ENGINEER: DMJM NO. of UNITS 1 NO. of STORIES 1

Plans Submitted: Yes No Calculations Submitted Yes No Sewer Fee Req'd. Yes No

CONTRACTOR: Lewis Homes of Nevada STATE LICENSE # 12447 CITY LICENSE # 8707

ADD'L. PERMITS REQ'D: Air Cond. Elec. Plumbing Signs Paving Fence Public Walks Curb-gutters Incinerators Fire Sprinkling System

SEE PLOT PLAN

Model - 848-CR

EXCLUDING FIREPLACE

Front sidewalk _____ Width _____ Ft.

CONDITIONS OF THE PERMIT:

- I agree to call the City Building Department for inspections before concrete is poured; before rough wiring, electrical, plumbing, framing is covered. Also for air conditioning, sheet-rock and sheathing inspection.
- I agree that when the job is completed that I will call for final inspection before occupancy.
- I agree to perform all construction in accordance with City Ordinances and Building Codes.
- The Contractor's signature below denotes authority from the owner to sign in his behalf and that the owner is aware of all requirements of this application and permit. Separate permits must be taken out for work outlined above this agreement.
- I have read and understand the contents of this application and permit; I hereby state that the information I have supplied on this application is true and correct.

Approval for the work under this permit will be given only after refuse and debris have been removed from job site and public right of way.

SIGNED: LEWIS HOMES OF NEVADA Contractor

BY: Richard Paster Agent of Owner

CLARK COUNTY HEALTH DEPT. Date _____

LAS VEGAS FIRE DEPARTMENT Date _____

PLANNING DEPT.: [Signature] Date: 9/8/75

PUBLIC WORKS DEPT.: [Signature] Date: 9-12

BUILDING DEPT.: [Signature] Date: 9/15/75

12850 PERMIT NO.: 4110 PERMIT FEE \$ first 210

RECEIPT

984 \$210.00 - 8

CITY OF LAS VEGAS

DEPT. OF BUILDING & SAFETY

MUST BE MACHINE VALIDATED

22 SEP 75

H. Gatewood 10-3-79

CITY OF LAS VEGAS, NEVADA
DEPARTMENT OF BUILDING & SAFETY

RECEIPT
FOR
SEWER CONNECTION FEE

JOB ADDRESS: 217 Lindy Drive OWNER'S NAME: Lewis Homes of Nevada

LOT 5 BLOCK 10 SUBDIVISION Lewis Homes - Charleston No. 9

QUANTITY	OCCUPANCY	UNIT FEE	AMOUNT
1	Single Family Residence	\$150.00	

PAID BY: LEWIS HOMES OF NEVADA

TOTAL \$150.00

Less Credit* _____

TOTAL FEE \$ 150.00

*Credit for existing sewer is applied to the new sewer connection fee based on previous type of occupancy and only when the new occupancy requires an additional fee.

This receipt does not authorize the owner or his representative to start any work without obtaining a plumbing permit.

WRJ 9/15/75
DEPARTMENT OF BUILDING & SAFETY DATE

RECEIPT NO. 2515 SEWER FEE \$ 150.00

73102

RECEIPT

950 \$150.00 - 3

CITY OF LAS VEGAS
DEPT. OF BUILDING & SAFETY
MUST BE MACHINE VALIDATED

22 SEP 35

A. Gatewood 10-3-79

CITY OF LAS VEGAS, NEVADA

DEPARTMENT OF BUILDING & SAFETY - APPLICATION AND PERMIT FOR PLUMBING

ADDRESS OF CONSTRUCTION: 217 LINDY DR.

OWNER'S NAME: LEWIS HOMES OF NEV.

CIRCLE: New Bldg.; Add'n.; Remodel; TYPE OF BLDG.: SFD. APT. PUBLIC COMM.

CONTRACTOR'S NAME: EDGAR PLBG. INC.

STATE LICENSE # 10848 CITY LICENSE #

UNITS	DESCRIPTION	FEE	TOTAL
1	Bathtub	1.00	
1	Shower	1.00	
2	Lavatory	1.00	
2	Toilet	1.00	
	Urinal	1.00	
	Floor Drain	1.00	
	Floor Sink	1.00	
	Wash Tray	1.00	
1	Sink	1.00	
1	Garbage Disposal	4.00	
	Garbage Disposal (comm.)	3.00	
	Clothes Dryer (gas)	1.00	
1	Clothes Washer	1.00	
	Clothes Washer (comm.)	5.00	
1	Dishwasher	1.00	
	Dishwasher (commercial)	5.00	
	Dental Unit	10.00	
	Drinking Fountain	1.00	
	Any Water using Equipment	1.00	
1	Water Heater (gas) (elect.)	1.00	
1	Sewer System—New, Replacement or any Drainage System	4.00	
	Grease or Sand Trap	2.00	
	Trailer Trap	2.00	
	Septic Disposal System	4.00	
WATER SOFTENERS			
	Nonpermanent Type	4.00	
	Permanent Type (connected to Drainage)	5.00	
SWIMMING POOLS			
	Private or Wading Pool	10.00	
	Public or Semi-public	20.00	

UNITS	DESCRIPTION	FEE	TOTAL
WATER DISTRIBUTION SYSTEM			
1	Single Family Dwelling	4.00	
	Multiple Family Dwelling plus each unit	4.00	
		2.00	
	Bldg. Group "A" thru "G" per each floor	6.00	
	Hotel or Motel plus each bath	4.00	
		1.50	
	Trailer Park plus each space	20.00	
		1.00	
	Irrigation	4.00	
GAS PIPING SYSTEM			
1	Single Family Dwelling	3.00	
	Multiple Family Dwelling plus each unit	3.00	
		1.00	
	Commercial Bldg. per floor plus each unit	3.00	
		3.00	
	Gas Appliance (any type)	1.00	
AUTOMATIC FIRE EXTINGUISHING SYSTEM			
	Underground Piping	10.00	
	Distribution Piping ea. ft.	.01	
	Sprinkler Head each	.10	
	In Range Hood and Vent	5.00	
DRY STANDPIPE SYSTEM			
	Piping	50.00	
	Each Outlet	1.00	
WET STANDPIPE SYSTEM			
	Piping	5.00	
	Fire Hose Cabinet	1.00	
	MINIMUM PERMIT FEE	4.00	
PIPELINE CONTRACTOR, SECT. 14-B, R.F. \$			
TOTAL PERMIT FEE \$			22.00

I hereby certify that I have carefully examined and read the above application; that the same is true and correct; and that the work herein described is to be done in accordance with all the provisions of the applicable Ordinances of the City of Las Vegas, Nevada and the State Laws, whether herein specified or not.

Approval for the work under this permit will be given only after refuse and debris have been removed from job site and public right of way.

Signed: *Thomas P. Edgar* Registered Master Plumber, Spec. Cont. of Owner

Date: 10-14-75

Building Department

Permit No. 2798

Permit Fee \$ 22.00

Date: 10-14-75

RECEIPT

\$22.00 - 7

CITY OF LAS VEGAS
DEPT. OF BUILDING & SAFETY

MUST BE MACHINE RECORDED

OCT 15 1975

#12870

H. J. Gatewood 10-3-79

217 LINDY DR.

CITY OF LAS VEGAS, NEVADA

DEPARTMENT OF BUILDING & SAFETY - AIR CONDITIONING APPLICATION & PERMIT

ADDRESS OF CONSTRUCTION: 217 LINDY DR.

OWNER'S NAME: LEWIS HOMES OF NEVADA

CIRCLE: Addition; Remodel; **New Bldg.** TYPE OF BLDG.: **SFD** APT. COMM. PUBLIC

CONTRACTOR'S NAME: CENTRAL AIR COND. INC. STATE LICENSE # 11997 CITY LICENSE # 00057

UNITS	DESCRIPTION	FEES	TOTAL	UNITS	DESCRIPTION	FEES	TOTAL
	Unit heater - floor, wall or suspended	4.00		EVAPORATIVE COOLERS:			
FOR EACH FORCED-AIR OR GRAVITY-TYPE FURNACE OR BURNER INCLUDING DUCTS AND VENT ATTACHED TO SUCH APPLIANCES:					5 outlets of under	3.00	
	Up to and including 100,000 B.t.u.'s	4.00			Over 5 and up to and including 10	5.00	
	Over 100,000 B.t.u.'s	6.00			Each additional outlet over 10	.25	
FOR EACH HEATING APPLICATION, REFRIGERATION UNIT, COMFORT COOLING AND HEATING UNIT, ABSORPTION UNIT, COMPRESSOR OR BOILER:				VENTILATION:			
	Up to and including 3 ton or horsepower, or absorption system up to and including 100,000 B.t.u.'s	4.00			For each fan connected to a single duct	1.00	
	Over 3 ton or 3 horsepower up to and including 10, or absorption system over 100,000 B.t.u.'s up to and including 250,000 B.t.u.'s	7.00	7.00		For each commercial or industrial ventilation system	5.00	
	Over 10 ton or 10 horsepower up to and including 30, or absorption system over 250,000 B.t.u.'s up to and including 1,000,000 B.t.u.'s	12.00			For each commercial kitchen hood	5.00	
	Over 30 ton or 30 horsepower up to and including 50, or absorption system over 1,000,000 B.t.u.'s up to and including 1,700,000 B.t.u.'s	20.00		MISCELLANEOUS:			
	Over 50 ton or 50 horsepower, or absorption system over 1,700,000 B.t.u.'s	30.00			For each water cooling tower	8.00	
EACH AIR HANDLING UNIT INCLUDING DUCTS ATTACHED THERETO:					Duct work only - each opening	.25	
	Up to and including 10,000 CFM	2.00			For installation or relocation of each commercial or industrial incinerator	15.00	
	Over 10,000 CFM	4.00			Gas piping related to the air cond. work in single family dwelling only	3.00	
					For each appliance, piece of equipment, any mechanical work or alteration or replacement not included in this schedule, the permit fee shall be computed the same as building permit fees by using the cost of installation for the valuation amount.		
						FOR THE ISSUANCE OF EACH PERMIT	3.00
						TOTAL PERMIT FEE \$	10.00

I hereby certify that I have carefully examined and read the above application; that the same is true and correct; and that the work herein described is to be done in accordance with all the provisions of the applicable Ordinances of the City of Las Vegas, Nevada and the State Laws, whether herein specified or not.

Approval for the work under this permit will be given only after refuse and debris have been removed from job site and public right of way.

SIGNED Robin Lewis Date 10-17-75
Air Conditioning Contractor - Owner

BUILDING DEPARTMENT NM Date _____

PERMIT NO. 951 PERMIT FEE \$ 10.00

#12899

RECEIPT
2280 \$010.00 - 4
CITY OF LAS VEGAS
DEPT. OF BUILDING & SAFETY
MUST BE MACHINE VALIDATED
2-10-75

M. Material 10-3-79

CITY OF LAS VEGAS, NEVADA

DEPARTMENT OF BUILDING & SAFETY - ELECTRICAL APPLICATION & PERMIT

ADDRESS OF CONSTRUCTION: 217 Lindy Drive OWNER'S NAME: Lewis Home Builders

CIRCLE: New Bldg.; Add'n.; Remodel; TYPE OF BLDG.: SFB. APT. PUBLIC COMM.

CONTRACTOR'S NAME: RIC Electric Company STATE LICENSE # 12948 CITY LICENSE # C11-10628

NUMBER	FIXTURE OR INSTALLATION	UNIT PRICE	TOTAL
	Rm addition, carport or garage enclosure	4.00	
	Temporary power	4.00	
69	Light, receptacle or switch outlet	.20	13.80
	Wall or ceiling space heater	.35	
1	Garbage grinder outlet	.35	.35
1	Dishwasher outlet	.35	.35
1	Clothes dryer outlet	.35	.35
1	Automatic clothes washer	.35	.35
1	Electric range outlet	.35	.35
	Electric water heater outlet	.35	
	Special purpose outlet	.35	
	X-ray unit and its appurtenances	5.00	
	Watts of festoon lighting (Watts) First 3,000 watts for each additional thousand watts	4.00 1.50	
2	Horsepower each motor, first horsepower or less for each additional horsepower	1.75	.50
1		.35	.35
1	Electric service (including any single meter socket) for each additional socket	3.00 .35	3.00
	Air conditioning service	1.50	
	Each KW(KVA) Generator (Transformer, Welder) First 100 KVA for each additional KW(KVA)	2.00 .01	
	Speaker, signal or alarm outlet	.15	
	Amplifiers	.50	
	Control panels	.25	
	Main control racks	1.00	
	T.V. and radio antennas-master system only	.75	
	Minimum fee for any permit	4.00	
	TOTAL FEE		\$22.40

Approval for the work under this permit will be given only after refuse and debris have been removed from job site and public right of way.

I hereby certify that I have carefully examined and read the above application; that the same is true and correct; and that the work herein described is to be done in accordance with all the provisions of the applicable Ordinances of the City of Las Vegas, Nevada and State laws whether herein specified or not.

SIGNED [Signature] DATE 12-19-75
MASTER (ELECTRICIAN) (TECHNICIAN) (OWNER)

BUILDING DEPARTMENT [Signature] DATE _____

#12860 PERMIT NO. 2644 PERMIT FEE: \$ 22.40

RECEIPT

4669 \$022.40 - 16

CITY OF LAS VEGAS

MUST BE MACHINE VALIDATED

22-19-75

High Gatewood 10-3-79

13-10

CITY OF LAS VEGAS, NEVADA

CONST. VAL

1932.05

LOG NO. & AREA

DEPARTMENT OF BUILDING & SAFETY

APPLICATION & BUILDING PERMIT - for: Fence, Wall, Retaining Wall.

ADDRESS OF CONSTRUCTION:

217 LINDY

OWNER:

RAY LARSEN

LOT(S)

5

BLOCK

10

SUBDIVISION

Lewis Thomas Charleston

ZONE

R-1

Materials of Construction:

Block

Concrete

Wire

Wood

Other

Yes

No

PLANS:

ARCHITECT:

ENGINEER:

CALCS:

CONTRACTOR:

owner

STATE LICENSE #

CITY LICENSE #

TOTAL SQUARE FEET:

TOTAL LINEAL FEET:

272'

Remarks:

Remarks section with lines for notes.

CONDITIONS OF THE PERMIT:

- 1. Any type retaining wall must be engineered by a Civil or Structural Engineer.
2. If a home owner takes out the Building Permit and if the owner sublets the work to a Contractor, then the Contractor must take the permit and pay for it.
3. No fence or wall can be built on City property or rights-of-way, but this is not intended to preclude construction within utility easements if utilities will not be damaged or made inaccessible.
4. The fence or wall shall not enclose any water meter, light standard, or fire alarm box and shall not come closer than 24" from the nearest fire hydrant outlet.
5. Department Inspectors must approve footings before concrete is poured and block wall reinforcing before grouting is done.
6. Maximum height of any wall or fence is 6', side and rear yards; 4' maximum in front yard with the vertical surface above the height of 2' - 50% open.
7. I must not obstruct required onsite parking space (2 spaces for each dwelling unit) by the erection of this fence or wall.
8. By the signing of this application I herewith agree to the requirements outlined above.

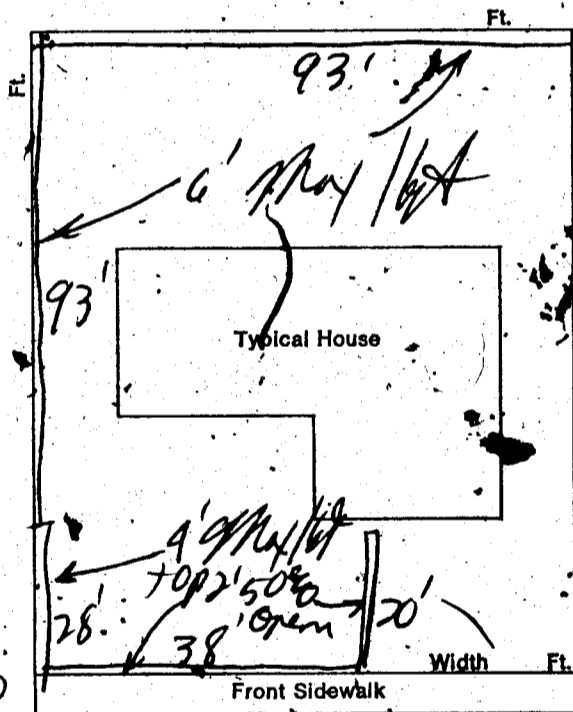

SIGNED:

Ray Larsen

DATE:

8/20/76

CONTRACTOR

AGENT

OWNER

PLANNING DEPT:

JPA

Date:

8-20-76

PUBLIC WORKS DEPT:

Date:

BUILDING DEPT:

M. J. Pilla

Date:

8-20-76

#48850

PERMIT NO:

4224

PERMIT FEE \$

15.00

RECEIPT

6936 \$015.00 - 8

CITY OF LAS VEGAS

BUILDING & SAFETY

MUST BE MACHINE VALIDATED

28 AUG 76

L. Gatewood 10-3-79

CITY OF LAS VEGAS, NEVADA

LOG NO. & AREA M-18

CONST. VAL. \$ 500.

DEPARTMENT OF PUBLIC SERVICES
DIVISION OF BUILDING AND SAFETY

APPLICATION & BUILDING PERMIT - for:
Dwellings, Duplexes, Misc. Residential Const.

ADDRESS OF CONSTRUCTION: 217 LINDY

OWNER: RAY LARSEN

LOT(s) 5 BLOCK 10 SUBDIVISION LEWIS HOMES CHAP. 9 ZONE R-1

Existing structure on lot: Dwelling Accessory Bldgs. Vacant Lot Other

PROPOSED CONSTRUCTION: PATIO COVER (METAL) 12X40 USE: PATIO

MATERIALS OF CONSTRUCTION: Wood Frame Concrete Block Reinforced Concrete Steel Frame

SQUARE FEET OF FLOOR AREAS: 1st _____ 2nd _____ 3rd _____ Other _____ TOTAL SQ. FT. _____

FIRE ZONE: 3 Occupancy Group R-3-M-1 CONST. TYPE: V-IV

ARCHITECT: _____ ENGINEER: _____ NO. of UNITS _____ NO. of STORIES _____

Plans Submitted: Yes No Calculations Submitted: Yes No Sewer Fee Req'd.: Yes No

CONTRACTOR: owner STATE LICENSE # _____ CITY LICENSE # _____

ADD'L. PERMITS REQ'D.: Air Cond. Elec. Plumbing Signs Paving Fence Public Walks Curb-gutters
Incinerators Fire Sprinkling System

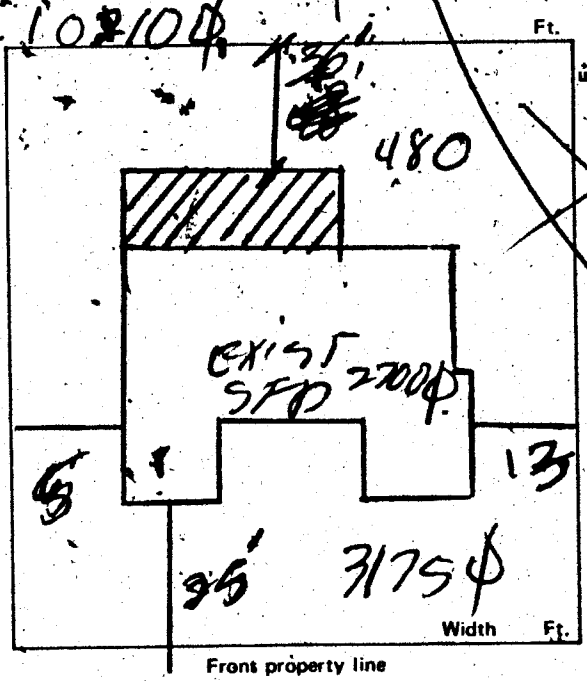

CONDITIONS OF THE PERMIT:

- I agree to call the City Building Department for inspection before concrete is poured, before rough wiring, electrical plumbing, framing is covered. Also for Air conditioning, drywall and sheetrock inspection.
- I agree that when the job is completed I will call for final inspection before occupancy.
- I agree to perform all construction in accordance with all Ordinances and Building Codes.
- The Contractor's signature below denotes authority for the owner to sign in his behalf and that the owner warrants the truth of the statements of this application and permit. Separate permits shall be taken-out for work outlined above this agreement.
- I have read and understand the contents of this application and permit. I hereby state that the information I have supplied on this application is true and correct.

SFD \$ 7.00
 SFD \$ 3.00
 SFD \$ 12.00
 TOTAL \$ 22.00
 CASH \$ 12.00
 #9939 SR# 011/01
 CITY - LAS VEGAS
 10/03/78

Approval for the work under this permit will be given only after refuse and debris have been removed from job site and public right of way.

SIGNED: _____ Contractor
BY: Ray Larsen Agent or Owner

PLANNING DEPT.: _____ Date: 10-2-78
 PUBLIC WORKS DEPT.: _____ Date: 10-2-78
 BUILDING DIVISION: _____ Date: 10-2-78
 PERMIT NO.: 9939 PERMIT FEE \$ 7.00

RECEIPT

 MUST BE MACHINE VALIDATED

154-01-220

Lona Healy P-25-82

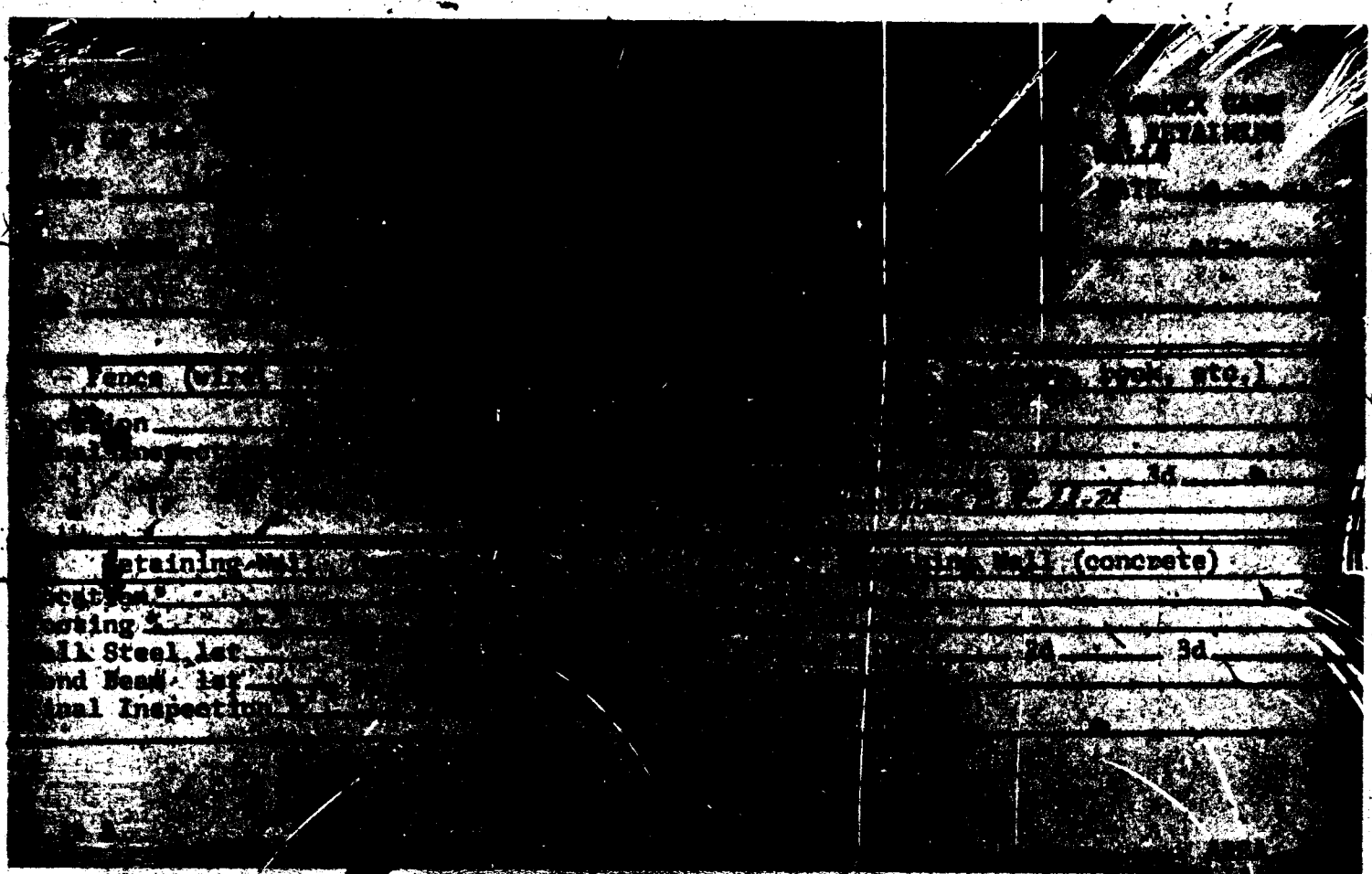

DEPT. of BLDG. & SAFETY - CITY of LAS VEGAS, NEVADA
 OWNER Lewis Homes ADDRESS 217 Lindy Drive DATE 9-19-75
 GEN. CONT. Sauney TYPE OF STRUCTURE SFD
 PERMIT NO. 4110 LEGAL DESCRIPTION L 5 B 10 Charleston # 9

BOEBING	MECHANICAL	ELECTRICAL
Investigation	Plumbing Cont. <u>Edgar</u>	Temp. pole cont.
Location & Footing <u>BW 9-25-75</u>	Permit No. <u>2798</u> Date <u>10-11-75</u>	Permit No. _____ Date _____
Stem Wall	Heat & Vept. A/C Cont. <u>Central A/C</u>	Inspection _____ Date _____
Concrete Slab Floor <u>BW 10-29-75</u>	Permit No. <u>951</u> Date <u>10-24-75</u>	Electrical Cont. <u>R.P.C. Elec</u> Date <u>12-22-75</u>
Floor Framing	Sewer Cont. <u>Lewis Homes</u>	Permit No. <u>2644</u> Date _____
Fireplace Footing	Permit No. <u>2515</u> Date _____	Fixtures Cont. _____
Chimney Steel	Rough Soil <u>WEP 10-15-75</u>	Permit No. _____ Date _____
Vert. Steel Reinf.	Rough Water <u>WEP 10-15-75</u>	Slab _____
Horiz. Steel Reinf.	Top-Out <u>KW 12-23-75</u>	Rough <u>H.D. 12-22-75</u>
Roof Sheathing <u>BW 12-18-75</u>	Rough Gas _____	Final Rough _____
Framing <u>BW 1-5-76</u>	A/C Rough Duct <u>KW 12-23-75</u>	Final Fixture _____
Backing for Framing	Ref. Rough Piping _____	Final Electrical <u>H03-5-76</u>
Ext. Lath <u>BW 1-14-76</u>	Final Plumbing <u>WEP 3-2-76</u>	Temporary Service _____
Ext. Scratch <u>BW 1-16-76</u>	Final Gas <u>WEP 2-19-76</u>	MISCELLANEOUS
Ext. Brown <u>BW 1-19-76</u>	Final A/C Cond. _____	Grading & Drainage _____
Int. Lath _____	Final Refrig. _____	On-Site Parking Spaces _____ App. _____
Int. Brown _____	Final Sewer _____	Eng. Approval of _____
Drywall <u>BW 1-12-76</u>	Final Septic Tank _____	Off-Site Improvements _____
Permit No. _____		
Final Building _____		
Appr. for Occu. _____		

INSPECTOR: BW 3-5-76 DATE _____
 APPROVED FOR OCCUPANCY & METER _____
 PLEASE NOTE REMARKS ON REVERSE SIDE. 217 Lindy Drive LOG # _____ AREA # _____ T18-4

Dona Hoidal 9-22-82

OWNER RAY LARSEN		ADDRESS 217 LINDY	
DATE 10-3-78		GEN. CONT. OWNER	
TYPE OF STRUCTURE PATIO COVER		PERMIT NO. 939	FINAL INSPECTION
LEGAL DESCRIPTION 5 B'k. 10, Lew's Homes		LOG #	AREA #
APPROVED FOR OCCUPANCY BY METER			
BUILDING		MECHANICAL	
Investigation		Plumbing Cont.	
Location & Footing		Permit No.	Date
Concrete Slab Floor		Heat & Vent. A/C Cont.	
Fireplace Footing		Permit No.	Date
Chimney Steel		Sewer Cont.	
Vert. Steel Reinf.		Permit No.	Date
Horiz. Steel Reinf.		Rough Soil	
Framing		Rough Water	
Ext. Lath		Top-Out	
Ext. Brown		Rough G	
Drywall		A/C Rough D	
Final Building TS 9-13-79		Final Plum	
Appr. for Occu.		Final Gas	
ELECTRICAL		Final Air Cond.	
Temp. Pole Cont.		Final Sewer	
Permit No.	Date	REMARKS	
Inspection	Date		
Electrical Cont.			
Permit No.	Date		
Rough		PLEASE NOTE ADDITIONAL REMARKS ON REVERSE SIDE.	
Final Rough		DIV OF BLDG. & SAFETY CITY OF LAS VEGAS REV. 10-78	
Final Electrical		2-1-31	
Temporary Service		E-Z-WAY SYSTEMS NEWARK OH 43055 LITHO IN U.S.A.	

Dona Hovally 9-22-82

OWNER RAY LARSEN		ADDRESS 217 LINDY	
DATE 10-3-78		GEN. CONT. OWNER	
TYPE OF STRUCTURE PATIO COVER		PERMIT NO. 939	FINAL INSPECTION
LEGAL DESCRIPTION 1 50 BTK. 10, Lewis Homes AREA #			
APPROVED FOR OCCUPANCY <input checked="" type="checkbox"/> METER			
BUILDING		MECHANICAL	
Investigation		Plumbing Cont.	
Location & Footing		Permit No.	Date
Concrete Slab Floor		Heat & Vent. A/C Cont.	
Fireplace Footing		Permit No.	Date
Chimney Steel		Sewer Cont.	
Vert. Steel Reinf.		Permit No.	Date
Horiz. Steel Reinf.		Rough Soil	
Framing		Rough Water	
Ext. Lath		Top-Off	
Ext. Brown		Rough G	
Drywall		A/C Rough D	
Final Building TS 9-13-79		Final Plum	
Appr. for Occu.		Final Gas	
ELECTRICAL		Final Air Cond.	
Temp. Poje Cont.		Final Sewer	
Permit No.	Date	REMARKS	
Inspection	Date		
Electrical Cont.			
Permit No.	Date		
Rough	PLEASE NOTE ADDITIONAL REMARKS ON REVERSE SIDE.		
Final Rough	DIV. OF BLDG. & SAFETY CITY OF LAS VEGAS REV. 10-78		
Final Electrical	2-1-31		
Temporary Service	E-Z-WAY SYSTEMS NEWARK OH 43055 LITHO IN U.S.A.		