

LEGAL DESCRIPTION

A PORTION OF THE SOUTHWEST QUARTER (SW 1/4) OF THE SOUTHWEST QUARTER (SW 1/4) OF SECTION 1, TOWNSHIP 21 SOUTH, RANGE 60 EAST, MDM, LAS VEGAS, CLARK COUNTY, NEVADA, BEING MORE PARTICULARLY DESCRIBED AS FOLLOW:

LOT ONE (1) OF THAT MAP RECORDED AS FILE 22 OF PARCEL MAPS, PAGE 53, CLARK COUNTY RECORDS, NEVADA.

FLOOD ZONE INFORMATION

THE SUBJECT PROPERTY IS NOT IN A FLOOD ZONE AS PER FEMA PANEL 32003C 2165 C DATED NOVEMBER 16, 2011.

BENCHMARK

CITY OF LAS VEGAS DATUM
BENCH MARK 7C101SW6

RIVET AND ROUND ALUMINIUM PLATE IN THE THE TOP CURB LOCATED AT THE NORTHEAST CORNER OF JONES BOULEVARD AND O'BANNON AVENUE

METERS = 698.403 US SURVEY FEET = 2,291.34
NAVD 88 DATUM

BASIS OF BEARINGS

NORTH 89° 28' 45" EAST - BEING THE CENTERLINE OF O'BANNON AVENUE AS SHOWN PER THAT MAP RECORDED IN FILE 22 OF PARCEL MAPS, PAGE 53 CLARK COUNTY RECORDS, NEVADA.

NOTES:

1. ALL DIMENSIONS TO UTILITIES ARE TO CENTERLINE OF PIPE UNLESS OTHERWISE NOTED.
2. CONTRACTOR SHALL VERIFY HORIZONTAL AND VERTICAL ALIGNMENT OF EXISTING UTILITIES AND NOTIFY THE DESIGN ENGINEER IMMEDIATELY ON ANY DISCREPANCIES PRIOR TO CONSTRUCTION.
3. ALL WATER FACILITIES CONSTRUCTION SHALL BE IN ACCORDANCE WITH THE "UNIFORM DESIGN AND CONSTRUCTION STANDARDS FOR WATER DISTRIBUTION SYSTEMS" (UDACS), LATEST EDITION.

NOTES:

1. THE PURPOSE OF THIS PLAN IS TO ABANDON AN EXISTING SEPTIC AND LEACH FIELD SYSTEM AND PROVIDE A DESIGN FOR A PROPOSED SANITARY SEWER LATERAL FROM AN EXISTING HOUSE TO A PUBLIC SEWER.
2. UTILITY TRENCH BACKFILL PER CCAUFD #503.

SEWER CONTRIBUTION

SEWER AVERAGE DAILY FLOWS = 1 LOT X 250 GPD / ERU = 250 (0.000250 MGPD)

SEWER PEAK FLOWS = 0.0015 MILLION GALLONS PER DAY, MGD

EXISTING SEPTIC TANK AND LEACH FIELD NOTES:

EXISTING 1000 GALLON SEPTIC TANK TO BE PUMPED WITH A PUMPING RECEIPT SUBMITTED TO THE HEALTH AUTHORITY FROM A HEALTH AUTHORITY PERMITTED LIQUID WASTE HAULER.

THE SEPTIC TANK SHALL BE DISPOSED OF AT A HEALTH AUTHORITY APPROVED DISPOSAL FACILITY WITH RECEIPTS PROVIDED

ABANDONMENT OF LEACH FIELD:

ANY STAINED SOIL SHALL BE REMOVED TO THE END OF THE STAIN MARK OR WITHIN TWO (2) FEET MAXIMUM DISTANCE TO THE BOTTOM AND SIDES OF THE ENTIRE LENGTH AND WIDTH OF THE LEACH FIELD AND LEACH LINES TO A HEALTH AUTHORITY APPROVED DISPOSAL FACILITY, AND PROVIDE THE HEALTH AUTHORITY WITH RECEIPTS.

SEPTIC TANK NOTE:

EXISTING SEPTIC TANK AND LEACH FIELD TO BE ABANDONED AS PER SECTION 17 ISDS REGULATIONS, CONTRACTOR SHALL CONTACT SNHD FOR ALL REQUIREMENTS AND INSPECTIONS.

SEWER QUANTITIES (PRIVATE)

#	ITEM	QNTY	UNIT
(A)	INSTALL 4" CLEANOUT	1	EA
(B)	INSTALL 4" PVC SEWER LATERAL (6.5% SLOPE) PER SD-22 (PRIVATE)	128 LF	
(C)	TRENCH BACKFILL & ASPHALT PAVEMENT RESTORATION PER C.C.U.S.D. #503 & 500.5	5	SY
(D)	INSTALL 4" PVC 45° JOINTS	2	EA
(E)	INSTALL 4" BACK FLOW CHECK VALVE	1	EA
(F)	INSTALL IN LINE "Y" AS PER CLV SEWER NOTE #6	1	EA

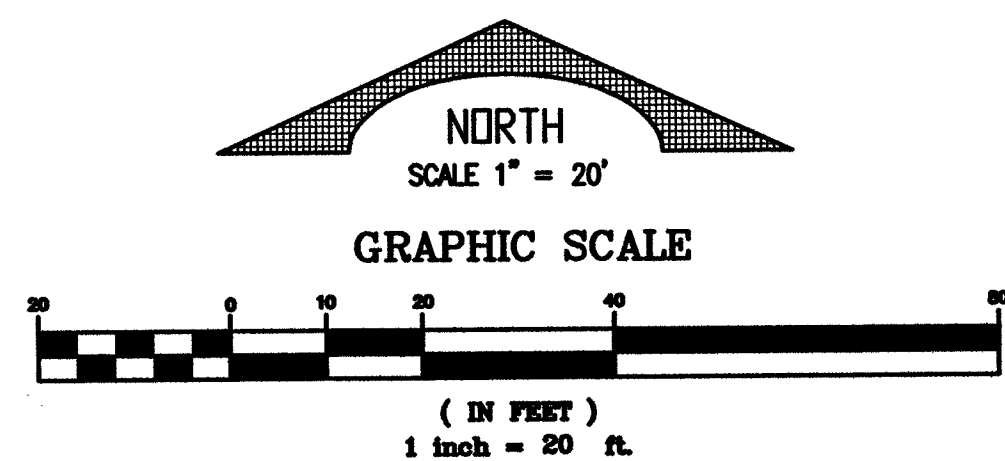

LEGEND

	CENTERLINE
	PROPERTY/RIGHT-OF-WAY LINE
	ADJACENT PROPERTY / RIGHT-OF-WAY LINE
	EXISTING 27" SEWER LINE
	PROPOSED 4" SEWER LATERAL (PRIVATE)
	EXISTING GRADES
	DESIGN GRADES

ABBREVIATIONS

AC	ASPHALTIC CONCRETE	FG	FINISH GRADE
BSW	BACK OF SIDEWALK	FL	FLOW LINE
CL	CENTER LINE	HP	HIGH POINT
CMU	CONCRETE MASONRY UNIT	N.A.P.	NOT A PART
CONC.	CONCRETE	N.T.S.	NOT TO SCALE
EG	EXISTING GRADE	PL	PROPERTY LINE
EX	EXISTING	TC	TOP OF CURB
F.F.	FINISH FLOOR	U.E.	UTILITY EASEMENT

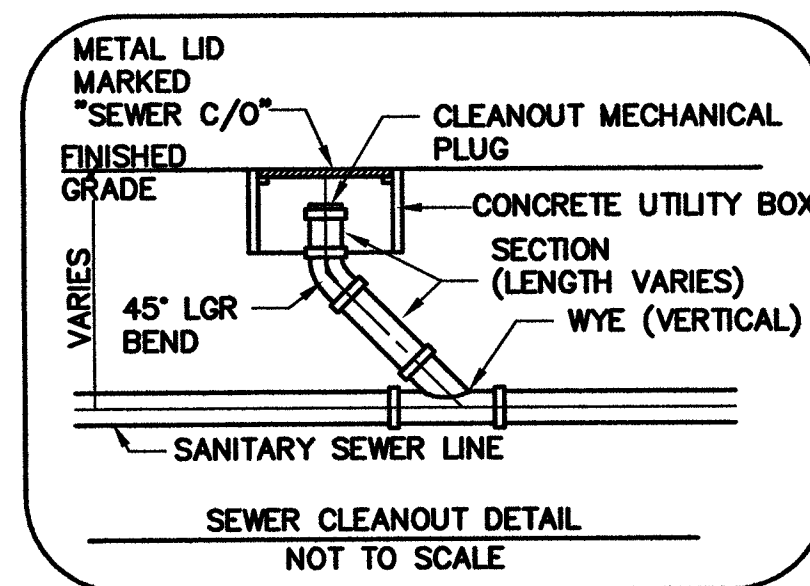

CLARK COUNTY DEPARTMENT OF PUBLIC WORKS
DEVELOPMENT REVIEW
ACCEPTANCE OF PLANS FOR FILING

BY: _____ DATE: _____
BY ACCEPTANCE OF THESE PLANS FOR FILING SHALL NOT BE CONSTRUED TO BE A PERMIT FOR OR AN APPROVAL OF ANY VIOLATION OF ANY OF THE PROVISIONS OF THE STATE OR COUNTY LAWS AND / OR SPECIFICATIONS. CLARK COUNTY SHALL BE HELD FREE FROM DAMAGES WHICH MAY RESULT FROM THE CONSTRUCTION OF THE IMPROVEMENTS FROM THE ENGINEERING DESIGN DEPICTED HEREIN.
NOTE: POWER POLES AND / OR OTHER EXISTING FACILITIES NOT IN PROPER LOCATION BASED ON PROPOSED IMPROVEMENTS SHOWN HEREON WILL BE RELOCATED AT NO EXPENSE TO CLARK COUNTY.

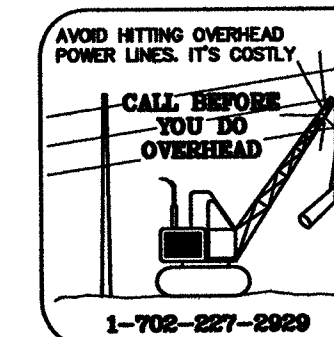
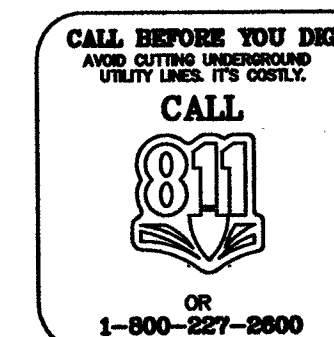

UTILITY LOCATIONS SHOWN HEREON ARE APPROXIMATE ONLY. IT SHALL BE THE CONTRACTOR'S RESPONSIBILITY TO DETERMINE THE EXACT HORIZONTAL AND VERTICAL LOCATION OF ALL EXISTING UNDERGROUND OR OVERHEAD UTILITIES PRIOR TO COMMENCING CONSTRUCTION. NO REPRESENTATION IS MADE THAT ALL EXISTING UTILITIES ARE SHOWN HEREON. THE ENGINEER ASSUMES NO RESPONSIBILITY FOR UTILITIES NOT SHOWN OR UTILITIES NOT SHOWN IN THEIR PROPER LOCATION.

JOB DESCRIPTION

SEPTIC TANK AND LEACH FIELD REMOVAL
AND SEWER LATERAL DESIGN
5991 WEST OBANNON DRIVE
LAS VEGAS, CLARK COUNTY, NEVADA
ASSESSOR PARCEL NUMBER
163-01-401-002

SEWER CONNECTION AGREEMENT

SEWER CONNECTION AGREEMENT TO CITY OF LAS VEGAS.
RECORDED MAY 3, 2018 IN BOOK 20180503 AS DOCUMENT NUMBER 02305

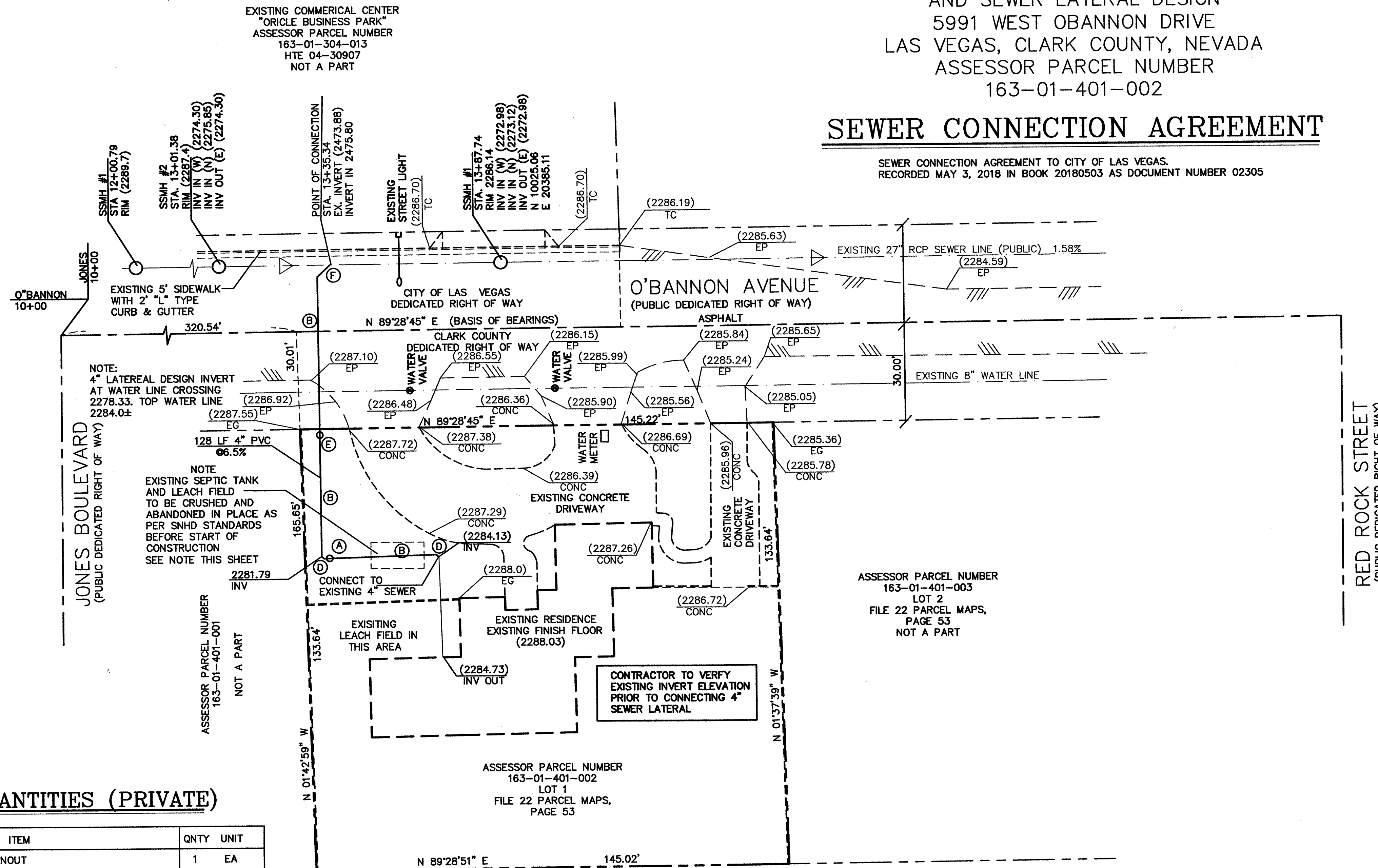

REV.	REVISION DESCRIPTION	SET #	APP BY	DATE

RR CONSULTING, INC.
4200 WEST RUSSELL ROAD #103
LAS VEGAS, NEVADA 89118
PHONE (702) 540-7580
EMAIL: terryl@rrconsulting.com

SEWER LATERAL CONNECTION PLAN
FOR
RICHARD AND LINDA HANEY
5991 WEST O'BANNON DRIVE
CLARK COUNTY, NEVADA 89146

JOB #: 035-2018
APN: 163-01-401-002
DRAWN BY: TGM
DESIGNED BY: TN
DATE: 08/25/2018
SECT: 1 T: 215 R: 60E
SCALE: HORIZ 1" = 20'
VERT 1" = NA

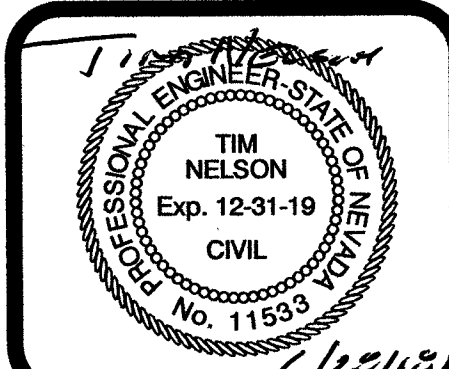

SHEET #
C1
1 OF 2
30V1147

L18-01391 7/17/18

CLARK COUNTY NOTES:

CLARK COUNTY DEPARTMENT OF PUBLIC WORKS DEVELOPMENT REVIEW

- INSPECTIONS ARE REQUIRED. CALL 24 HOURS IN ADVANCE, 455-4610. PERMIT, APPROVED PLANS AND BARRICADE PLANS FOR THIS WORK MUST BE ON THE JOB SITE A ALL TIMES.
- EXACT LOCATION OF ALL SAW-CUT LINES SHALL BE DETERMINED IN THE FIELD BY A CLARK COUNTY INSPECTOR.
- CURB AND GUTTER WITH A GRADE OF LESS THAN 4/10 OF ONE PERCENT SHALL BE CONSTRUCTED BY FORMING. EACH JOINT SHALL BE CHECKED FOR GRADE PRIOR TO CONSTRUCTION AND WATER TESTED AS SOON AS POSSIBLE AFTER CONSTRUCTION.
- FINAL ASPHALT CONCRETE (AC) PAVEMENT SURFACES SHALL BE ONE-HALF (1/2") INCH ABOVE THE LIP OF THE GUTTER (INCLUDING OPEN GRADE).
- ALL OFF-SITE IMPROVEMENT CONSTRUCTION SHALL CONFORM TO THE UNIFORM STANDARD SPECIFICATIONS AND STANDARD DRAWINGS CLARK COUNTY AREA, NEVADA AND CLARK COUNTY SUPPLEMENT TO UNIFORM STANDARD DRAWINGS AND SPECIFICATIONS, LATEST REVISION EXCEPT FOR LUMINAIRES. REFER TO CLARK COUNTY PUBLIC WORKS QUALIFIED PRODUCTS LIST "OPL" FOR LED LUMINAIRES. OPL CAN BE FOUND ONLINE AT [HTTP://WWW.CLARKCOUNTYNV.GOV/PUBLICWORKS/PAGES/DEFAULT.ASPX](http://www.clarkcountynv.gov/publicworks/pages/default.aspx).
- PRIVATE STREETS, CURB & GUTTER AND VALLEY GUTTERS REFLECTED ON THESE PLANS ARE TO BE INSPECTED BY A CLARK COUNTY INSPECTOR.
- WHEEL CHAIR RAMPS SHALL BE CONSTRUCTED IN EACH QUADRANT OF AN INTERSECTION PER STANDARD DRAWING 235. EXACT LOCATION OF RAMPS SHALL BE DETERMINED IN THE FIELD BY CLARK COUNTY PUBLIC WORKS INSPECTOR.
- PROPER SIGNS, BARRIERS, BARRICADES AND LIGHTS SHALL BE PLACED AND MAINTAINED IN ACCORDANCE WITH THE LATEST MANUAL OF UNIFORM TRAFFIC CONTROL DEVICES FOR STREETS AND HIGHWAYS. TRAFFIC, SCHOOL OR STREET SIGNS OF ANY KIND ARE NOT TO BE MOVED FOR ANY REASON WITHOUT FIRST COORDINATING WITH THE DEPARTMENT OF DEVELOPMENT SERVICES, CIVIL ENGINEERING DIVISION INSPECTOR @ 455-4610.
- THIS PLAN DOES NOT AUTHORIZE CLOSURE OF ANY ROAD OR STREET.
- NO OPEN TRENCH SHALL BE ALLOWED ACROSS ANY STREET OR WITHIN TEN (10') FEET OF ANY TRAVEL WAY EXCEPT WHEN WORK IS IN ACTUAL PROGRESS. AREAS COVERED BY ACCEPTABLE STEEL PLATE ARE NOT TO BE CONSTRUED AS A TRENCH. NO OPEN TRENCH IS PERMITTED IN EXCESS OF 500 FEET OR LENGTH NECESSARY TO ACCOMMODATE PIPE INSTALLATION IN A SINGLE DAY, WHICH EVER IS GREATER. ALL TRENCH CROSSINGS AND BACKFILL SHALL MEET THE STANDARD SPECIFICATION UNLESS OTHERWISE STATED.
- A TEMPORARY PATCH IS TO BE IN PLACE AT THE END OF EACH WORK DAY WHERE BACKFILL IN THE TRENCH HAS BEEN COMPLETED AND PRIOR TO OPENING THE WORK AREA BACK TO TRAFFIC AND IS TO BE MAINTAINED BY THE PERMITEE. A PERMANENT PATCH IS TO BE IN PLACE WITHIN THIRTY (30) DAYS AFTER THE INSTALLATION OF THE TEMPORARY PATCH.
- COMPACTION TESTS ARE REQUIRED.

STORM WATER MANAGEMENT NOTES:

- THE OWNER, SITE DEVELOPER, CONTRACTOR, AND/OR THEIR AUTHORIZED AGENTS SHALL EACH DAY REMOVE ALL SEDIMENT, MUD, CONSTRUCTION DEBRIS, OR OTHER POTENTIAL POLLUTANTS THAT MAY HAVE BEEN DISCHARGED TO, OR ACCUMULATED IN, THE PUBLIC RIGHT OF WAY OF THE CLARK COUNTY AS A RESULT OF CONSTRUCTION ACTIVITIES ASSOCIATED WITH THIS SITE DEVELOPMENT OR CONSTRUCTION PROJECT. SUCH MATERIALS SHALL BE PREVENTED FROM ENTERING THE STORM SEWER SYSTEM.
- ADDITIONAL CONSTRUCTION SITE DISCHARGE BEST MANAGEMENT PRACTICES MAY BE REQUIRED OF THE OWNER AND HIS OR HER AGENTS DUE TO UNFORESEEN EROSION PROBLEMS OR IF THE SUBMITTED PLAN DOES NOT MEET THE PERFORMANCE STANDARDS SPECIFIED IN THE TITLE 24.40 AND THE LAS VEGAS VALLEY CONSTRUCTION SITE BMP GUIDANCE MANUAL.
- TEMPORARY OR PERMANENT STABILIZATION PRACTICES WILL BE INSTALLED ON DISTURBED AREAS AS SOON AS PRACTICABLE AND NO LATER THAN 14 DAYS AFTER THE CONSTRUCTION ACTIVITY IN THAT PORTION OF THE SITE HAS TEMPORARILY OR PERMANENTLY CEASED. SOME EXCEPTIONS MAY APPLY: REFER TO THE NEVADA STORMWATER GENERAL PERMIT FOR CONSTRUCTION ACTIVITY NVR100000, SECTION III.A.5.
- AT A MINIMUM, THE CONTRACTOR OR HIS AGENT SHALL INSPECT ALL DISTURBED AREAS, AREAS USED FOR STORAGE OR MATERIALS AND EQUIPMENT THAT ARE EXPOSED TO PRECIPITATION VEHICLE ENTRANCE AND EXIT LOCATIONS, AND ALL BMPS WEEKLY, AND WITHIN 24 HOURS AFTER SHALL UPDATE OR MODIFY THE STORMWATER POLLUTION PREVENTION PLAN AS NECESSARY. SOME EXCEPTIONS TO WEEKLY INSPECTIONS MAY APPLY: SUCH AS SUSPENSION OF LAND DISTURBANCE ACTIVITIES. REFER TO THE NEVADA STORMWATER GENERAL PERMIT FOR CONSTRUCTION ACTIVITY NVR100000, SECTION III.A.12.
- ACCUMULATED SEDIMENT IN BMPS SHALL BE REMOVED WITHIN SEVEN DAYS AFTER A STORMWATER RUNOFF EVENT OR PRIOR TO THE NEXT ANTICIPATED STORM EVENT, WHICHEVER IS EARLIER. SEDIMENT MUST BE REMOVED WHEN BMP DESIGN CAPACITY HAS BEEN REDUCED BY 50 PERCENT OR MORE.

CLARK COUNTY PUBLIC WORKS DEVELOPMENT REVIEW

ACCEPTANCE OF PLANS FOR FILING

BY _____
ACCEPTANCE OF THESE PLANS FOR FILING SHALL NOT BE CONSTRUED TO BE A PERMIT FOR OR AN APPROVAL OF ANY VIOLATION OF ANY OF THE PROVISIONS OF THE STATE OR COUNTY LAWS AND/OR SPECIFICATIONS. CLARK COUNTY SHALL BE HELD FREE FROM DAMAGES WHICH MAY RESULT FROM THE CONSTRUCTION OF THE IMPROVEMENTS FROM THE ENGINEERING DESIGN DEPICTED HEREIN.

NOTE: POWER POLES AND/OR OTHER EXISTING FACILITIES NOT IN PROPER LOCATION BASED ON PROPOSED IMPROVEMENTS SHOWN HEREON WILL BE RELOCATED AT NO EXPENSE TO CLARK COUNTY.

CLARK COUNTY TRAFFIC NOTES:

- ALL PERMANENT TRAFFIC CONTROL DEVICES CALLED FOR HEREON SHALL BE IN PLACE AND IN FINAL POSITION PRIOR TO ALLOWING ANY PUBLIC TRAFFIC ONTO THE PORTIONS OF THE ROAD(S) BEING IMPROVED HEREUNDER, REGARDLESS OF THE STATUS OF COMPLETION OF PAVING OR OTHER OFF-SITE IMPROVEMENTS CALLED FOR BY THESE PLANS.
- BEFORE ANY WORK IS STARTED IN THE RIGHT-OF-WAY, THE CONTRACTOR SHALL INSTALL ALL ADVANCE WARNING SIGNS FOR THE CONSTRUCTION ZONE. THE CONTRACTOR SHALL INSTALL TEMPORARY GROUND MOUNTED STOP SIGNS AT ALL NEW STREET ENCROACHMENTS INTO EXISTING COUNTY STREETS IMMEDIATELY AFTER FIRST GRADING WORK IS ACCOMPLISHED, AND SHALL MAINTAIN SAID SIGNS UNTIL PERMANENT SIGNS ARE INSTALLED.
- ALL CONSTRUCTION SIGNING, BARRICADING AND PAVEMENT MARKINGS SHALL CONFORM TO THE NEVADA WORK ZONE TRAFFIC CONTROL HANDBOOK - 1986 AND TO THE MANUAL ON UNIFORM TRAFFIC CONTROL DEVICES, CURRENT EDITION.
- IF THE IMPROVEMENTS NECESSITATE THE OBLITERATION, TEMPORARY OBSTRUCTION, TEMPORARY REMOVAL OR RELOCATION OF ANY EXISTING TRAFFIC PAVEMENT MARKING, SUCH PAVEMENT MARKING SHALL BE RESTORED OR REPLACED WITH LIKE MATERIALS TO THE SATISFACTION OF THE COUNTY TRAFFIC MANAGER.
- THE DEVELOPER SHALL BE RESPONSIBLE TO PROVIDE AND INSTALL ALL PERMANENT SIGNS SHOWN ON THE PLANS. STREET NAME SIGNS SHALL CONFORM IN THEIR ENTIRETY TO CLARK COUNTY AREA STANDARDS. ALL OTHER SIGNS SHALL BE STANDARD SIZE, UNLESS OTHERWISE SPECIFIED ON THE PLANS. ALL SIGN POSTS SHALL BE INSTALLED IN ACCORDANCE WITH CLARK COUNTY AREA STANDARDS. ALL SIGNS SHALL USE TYPE III SHEETING.
- IF A PROPOSED STREET LIGHT STANDARD IS FIELD LOCATED WITHIN FIVE (5) FEET OF ANY SIGN SHOWN HEREON TO BE MOUNTED ON A SIGN POST, THEN CHANGE SIGN MOUNTING TO ONE ON THE STREETLIGHT STANDARD.
- PRIOR TO CONSTRUCTION, THE STREET SIGN CONTRACTOR SHALL OBTAIN STREET NAMES AND BLOCK NUMBERING FROM THE CURRENT PLANNING DIVISION OF THE DEPARTMENT OF COMPREHENSIVE PLANNING.
- ALL TRAFFIC SIGNAL POLE ASSEMBLIES, STEEL PEDESTALS FOR CABINETS, AND STREET LIGHT POLES SHALL BE GALVANIZED PER ASTM A.123.
- ALL STREET LIGHTING INSTALLATIONS SHALL CONFORM TO THE UNIFORM STANDARD DRAWINGS AND THE UNIFORM STANDARD SPECIFICATIONS FOR PUBLIC WORKS CONSTRUCTION OF OFF-SITE IMPROVEMENTS, CLARK COUNTY AREA, LATEST EDITION OF EACH EXCEPT AS NOTED ON THE STREET LIGHTS PLANS AND LUMINAIRES. REFER TO CLARK COUNTY PUBLIC WORKS QUALIFIED PRODUCTS LIST "OPL" FOR LED LUMINAIRES. OPL CAN BE FOUND ONLINE AT [HTTP://WWW.CLARKCOUNTYNV.GOV/PUBLICWORKS/PAGES/DEFAULT.ASPX](http://www.clarkcountynv.gov/publicworks/pages/default.aspx).
- THE FOLLOWING CLARK COUNTY UNDERGROUND FACILITIES MAY BE LOCATED IN YOUR PROJECT AREA: STREET LIGHTING, TRAFFIC SIGNALS AND FREEWAY AND ARTERIAL SYSTEM OF TRANSPORTATION (FAST) INTERCONNECT CABLE. YOU MUST CONTACT CLARK COUNTY TRAFFIC MANAGEMENT DIVISION OPERATIONS UNIT AT 455-6000 FOR LOCATIONS AT LEAST 48 HOURS PRIOR TO WORKING IN THE AREA. CLARK COUNTY IS NOT A MEMBER OF CALL BEFORE YOU DIG (UNDERGROUND SERVICE ALERT), AND A CALL TO THAT ORGANIZATION DOES NOT RELIEVE YOU OF THE LIABILITY FOR CLARK COUNTY FACILITIES.
- FAST INTERCONNECT CABLE POLICY IS IN EFFECT. INTERCONNECT CABLE MUST BE MAINTAINED AT ALL TIMES. DEVELOPER / CONTRACTOR SHALL PROVIDE TEMPORARY OVERHEAD INTERCONNECT CABLE, WHILE PERMANENT CABLE IS BEING RELOCATED. TEMPORARY AERIAL INSTALLATION MUST BE ACCEPTABLE TO THE COUNTY TRAFFIC MANAGER AN TO FAST. ANY DAMAGE IS DEEMED AN EMERGENCY BY FAST, CITY OF LAS VEGAS, CLARK COUNTY AND NDOT AND MUST BE REPAIRED IMMEDIATELY TO FAST ACCEPTANCE. \$2,500 PER DAY DAMAGES MAY BE ASSESSED AFTER 24 HOURS HAS ELAPSED FROM TIME OF BREAK OR DAMAGE.
- ALL NEW OR REPLACEMENT TRAFFIC SIGNAL LOOPS SHALL BE INSTALLED USING CABLE-IN-DUCT WIRING, SHALL HAVE INDEPENDENT LEAD-IN WIRES FOR EACH LOOP FROM THE CONTROLLER TO THE PULL-BOX AND EACH LEAD-IN SHALL BE INDIVIDUALLY TAGGED.
- TRAFFIC SIGNAL PEDESTRIAN HEADS SHALL BE THE L.E.D. TYPE.
- ELECTRICAL POWER SERVICE POINT LOCATION(S) FOR STREET LIGHTING AND TRAFFIC SIGNALS MUST BE INDICATED ON THE PLANS. IF CONNECTING TO AN EXISTING CIRCUIT, INDICATE LOCATION OF EXISTING SERVICE POINT FOR EACH CIRCUIT.
- WHEN STREET LIGHTS ARE TO BE CONNECTED TO AN EXISTING CIRCUIT, AN ELECTRICAL ENGINEER OR A CLARK COUNTY APPROVED LICENSED ELECTRICIAN MUST CERTIFY THAT THE EXISTING CIRCUIT IS CAPABLE OF HANDLING THE ADDITIONAL CIRCUIT LOAD.
- CLARK COUNTY RESERVES THE RIGHT TO REJECT STREET LIGHT AND TRAFFIC SIGNAL POLES AND ASSEMBLIES WHICH HAVE A "STRIPED" APPEARANCE.
- PRIOR TO BEGINNING OF CONSTRUCTION, MODIFICATION OR RELOCATION OF ANY TRAFFIC SIGNAL SYSTEM, WRITTEN NOTICE SHALL BE SUBMITTED TO THE CLARK COUNTY TRAFFIC MANAGEMENT DIVISION OF THE DATE THAT WORK WILL BEGIN.
- THREE (3) NORMAL WORKING DAYS PRIOR TO TURN-ON OF COMPLETION OF MODIFICATION(S) TO A TRAFFIC SIGNAL SYSTEM, WRITTEN NOTICE SHALL BE SUBMITTED TO THE CLARK COUNTY TRAFFIC MANAGEMENT DIVISION THAT WORK IS BEING COMPLETED AND THE PROPOSED DATE OF COMPLETION.

CITY OF LAS VEGAS SEWER NOTES

- ALL CONSTRUCTION AND MATERIALS SHALL BE IN ACCORDANCE WITH THE LATEST EDITION OF THE "DESIGN AND CONSTRUCTION STANDARDS FOR WASTEWATER COLLECTION SYSTEMS" AND THE "UNIFORM STANDARD SPECIFICATIONS FOR PUBLIC WORKS CONSTRUCTION OFF-SITE IMPROVEMENTS, CLARK COUNTY AREA, NEVADA", AS AMENDED. IT WILL BE THE RESPONSIBILITY OF THE CONTRACTOR TO BE AWARE OF THE CONTENTS OF THE ABOVE SPECIFICATIONS.
- IT SHALL BE THE CONTRACTOR'S RESPONSIBILITY TO PERFORM CONSTRUCTION AS PER PLANS. ANY ADDITIONS, DELETIONS, OR CHANGES SHALL FIRST MEET WITH THE APPROVAL OF THE CITY ENGINEER.
- CHISEL "S" OR "G" IN CURBS WHERE SEWER OR GAS LATERALS PASS UNDER THE CURB.
- POLYVINYL (PVC) SEWER PIPE SHALL MEET ASTM D-3034 SDR 35 SPECIFICATIONS, INSTALLED WITH SAND BEDDING AND BACK FILL OF TYPE II AGGREGATE BASE.
- ALL MANHOLES IN PAVED STREET EIGHTY (80') ROW AND LARGER, SHALL HAVE CONCRETE COLLARS. STREETS LESS THAN EIGHTY (80') FOOT ROW WILL REQUIRE RETROFIT IF PAVING DOES NOT CONFORM TO CITY STANDARDS AT THE MANHOLE.
- TEE SADDLES SHALL BE USED TO CONNECT SEWER LATERALS TO EXISTING MAIN LINES UP TO TWELVE INCH (12") DIAMETER. CONNECTIONS TO FIFTEEN INCH (15") OR LARGER MAINS SHALL REQUIRE SPECIAL PROCEDURES. IN LINE "Y" 'S SHALL BE USED ON LINES TWELVE INCHES (12") OR ABOVE.
- WATER MAINS SHALL BE PROTECTED IN ACCORDANCE WITH LVVMD STANDARDS WHENEVER A SEWER MAIN CROSSES OVER A WATER MAIN OR THE SEWER IS LESS THAN EIGHTEEN INCH (18") UNDER A WATER MAIN.
- ALL CONTRACTORS INSTALLING SEWER MAINS THAT WILL BE UNDER THE JURISDICTION OF THE CITY OF LAS VEGAS MUST BE STATE OF NEVADA CLASS "A" CONTRACTORS.
- THE CITY OF LAS VEGAS WILL NOT ACCEPT ANY SEWER MAINS WHICH HAVE A VERTICAL DEFLECTION OF MORE THAN ONE TENTH (0.1) OF A FOOT FROM THE APPROVED CONSTRUCTION PLANS AT ANY LOCATION. SEWER MAINS FOUND TO EXCEED THIS TOLERANCE WILL HAVE TO BE REPAIRED OR REMOVED OR REPLACED TO THE SATISFACTION OF THE CITY ENGINEER PRIOR TO ACCEPTANCE BY THE CITY OF LAS VEGAS.
- INSTALLATION OF CURVED SEWER REQUIRES USE OF C900 PIPE WHICH ALLOWS FOR PIPE DEFLECTION AT THE JOINTS.

CITY OF LAS VEGAS TRAFFIC NOTES

- ALL CONSTRUCTION SIGNING, BARRICADING, AND TRAFFIC DELINEATION SHALL CONFORM TO THE "MANUAL ON UNIFORM TRAFFIC CONTROL DEVICES", LATEST EDITION.
- THE STREET SIGN CONTRACTOR SHALL OBTAIN STREET NAMES BAND BLOCK NUMBERING FROM THE PLANNING DEPARTMENT PRIOR TO CONSTRUCTION.
- BEFORE ANY WORK IS STARTED IN A RIGHT-OF-WAY, THE CONTRACTOR SHALL INSTALL ALL ADVANCE WARNING SIGNS FOR THE CONSTRUCTION ZONE. THE CONTRACTOR SHALL INSTALL TEMPORARY STOP SIGNS AT ALL NEW STREET ENCROACHMENTS INTO EXISTING CITY STREETS WHERE WARRANTED IMMEDIATELY AFTER FIRST GRADING WORK IS ACCOMPLISHED, AND SHALL MAINTAIN SAID SIGNS UNTIL PERMANENT SIGNS ARE INSTALLED.
- WHEN A DESIGNATED "SAGE ROUTE TO SCHOOL" IS ENCLOSED UPON BY A CONSTRUCTION WORK ZONE AND PUBLIC WORKS STAFF IDENTIFIES A NEED FOR STUDENTS TO BE ASSISTED IN THE SAFE CROSSING THROUGH THAT WORK ZONE, THE CONTRACTOR SHALL BE REQUIRED TO PROVIDE A QUALIFIED "CROSSING GUARD". THE GUARD SHALL BE PRESENT FOR THE FULL DURATION OF TIME THAT CHILDREN ARE LIKELY TO BE PRESENT.
- IF THE IMPROVEMENTS NECESSITATE THE OBLITERATION, TEMPORARY OBSTRUCTION, TEMPORARY REMOVAL OR RELOCATION OF ANY EXISTING TRAFFIC PAVEMENT MARKINGS, SUCH PAVEMENT MARKING SHALL BE RESTORED OR REPLACED WITH LIKE MATERIALS TO THE SATISFACTION ON THE CITY TRAFFIC ENGINEER.
- THE CONTRACTOR SHALL BE RESPONSIBLE FOR PROVIDING AND INSTALL ALL PERMANENT SIGNS SHOWN ON THE THE PLANS. ALL NEW TRAFFIC SIGNS SHALL BE FABRICATED WITH DIAMOND GRADE MIP CLASS 8 REFLECTIVE SHEETING OR APPROVED EQUAL. ALL NEW TRAFFIC SIGNS, EXCEPT STREET AND SCHOOL SPEED LIMIT SIGNS, SHALL HAVE 3M SERIES 1160 OR APPROVED EQUIVALENT ANTI-GRAFFITI PROTECTIVE OVERLAY FILM; SCHOOL ZONE SIGNS SHALL HAVE 3M SERIES 1150 ANTI-GRAFFITI PROTECTIVE OVERLAY FILM. STREET NAME SIGNS SHALL CONFORM IN THE ENTIRETY TO CURRENT CITY STANDARDS. ALL OTHER SIGNS SHALL BE STANDARD SIZE UNLESS OTHERWISE SPECIFIED ON THE PLANS. ALL SIGN POSTS SHALL BE INSTALLED IN ACCORDANCE WITH THE CURRENT CITY STANDARDS.
- WHEN A PROPOSED STREET LIGHT STANDARD IS LOCATED WITHIN FIVE (5') FEET OF ANY PROPOSED SIGN SHOWN ON THE PLANS TO BE MOUNTED ON THE SIGNPOST, THE SIGN SHALL BE MOUNTED ON THE STREET LIGHT STANDARD AND THE SIGNPOST ELIMINATED.
- ALL PERMANENT TRAFFIC CONTROL DEVICES CALLED FOR HEREON SHALL BE IN PLACE AND IN FINAL POSITION PRIOR TO ALLOWING ANY PUBLIC TRAFFIC ONTO THE PORTIONS OF THE ROAD(S) BEING IMPROVED HERE UNDER, REGARDLESS OF THE STATUS OF THE COMPLETION OF PAVING OR OTHER OFF-SITE IMPROVEMENTS CALLED FOR BY THESE PLANS.
- STREET SIGNS AND STOP SIGNS SHALL BE INSTALLED PER CIT STANDARD SPECIFICATIONS FOR THE PLACEMENT OF STREET NAME SIGNS.
- THE CONTRACTOR SHALL PROVIDE ALL NECESSARY TRAFFIC CONTROL DEVICES AND FLAGGERS TO ENSURE THE SAFETY OF THE PUBLIC IN OR AROUND THE WORK AREA. THE CONTRACTOR SHALL HAVE A CERTIFIED ATSSA TRAFFIC CONTROL TECHNICIAN OR IMSA WORK ZONE SAFETY SPECIALIST SET-UP, MAINTAIN AND/OR REMOVE ALL TRAFFIC CONTROL DEVICES IN THE CITY OF LAS VEGAS RIGHT OF WAY.
- WORK IN PUBLIC STREETS, ONCE BEGUN, SHALL BE EXPEDITED TO COMPLETION SO AS TO PROVIDE MINIMUM INCONVENIENCE TO ADJACENT PROPERTY OWNERS AND TO THE TRAVELING PUBLIC.
- THE CONTRACTOR SHALL BE RESPONSIBLE FOR NOTIFYING CITIZENS AREA TRANSIT (CAT) IF THE CONSTRUCTION INTERRUPTS OR RELOCATED A BUS STOP OR HAS AN ADVERSE EFFECT ON BUS SERVICE ON THAT STREET TO ARRANGE FOR TEMPORARY RELOCATION OF STOP.
- GUARDS SHALL BE OBTAINED BY CONTACTING THE METROPOLITAN POLICE DEPARTMENT SPECIAL EVENTS UNIT (PHONE #702-828-3442) WHO WILL PROVIDE OFFICERS PROPERTY TRAINED IN TRAFFIC CONTROL. FEES FOR THE USE OF THESE OFFICERS SHALL BE SET UP BY METRO AND WILL BE PAID BY THE CONTRACTOR. THE CONTRACTOR IS RESPONSIBLE FOR ALL ARRANGEMENTS WITH METRO.
- ANY WORK WITHIN 300' OF A SIGNALIZED INTERSECTION WILL BE NIGHT WORK, UNLESS DIRECTED BY THE CITY OF LAS VEGAS TRAFFIC ENGINEER.
- CONTRACTOR SHALL CONTACT THE TRAFFIC ENGINEERING DIVISION (TRANSPORTATION SECTION) THROUGH THE PROJECT'S OFF-SITE INSPECTOR PRIOR TO INITIATING PAVING TO RECEIVE DIRECTION FOR ANY PERMANENT OF TEMPORARY MODIFICATIONS, TO THE APPROVED DRAWINGS REGARDING FINAL PAVEMENT TRANSITIONS, MARKINGS AND SIGNING THAT ARE REQUIRED TO MATCH ADJACENT ROADWAY SEGMENTS. THE CONTRACTOR SHALL PROVIDE A DRAWING FOR APPROVAL BY THE TRAFFIC ENGINEERING DIVISION DEPICTING ANY ADJUSTMENTS TO THE FINAL PAVEMENT PAVEMENT MARKINGS AND TRAFFIC CONTROL SIGNS SUCH THAT ADEQUATE TRANSITIONS AND LANE TERMINATIONS BETWEEN ADJACENT ROADWAY SEGMENTS ARE CONSTRUCTED.

CITY OF LAS VEGAS APPROVAL

ALLEN PAVELKA, PE #9029 _____ DATE _____

APPROVAL OF THESE PLANS IS LIMITED TO THOSE IMPROVEMENTS CONSTRUCTED IN THE DEDICATED RIGHT OF WAY OR DEDICATED EASEMENT RIGHTS APPROVAL DOES NOT AUTHORIZE THE CONSTRUCTION OF ANY IMPROVEMENTS THAT DEVIATE FROM ADOPTED STANDARDS AND/OR SPECIFICATIONS, EXCEPT THOSE SPECIFICALLY LISTED UNDER DEVIATIONS FROM STANDARD. THE ENGINEER SHALL RESOLVE ANY DEVIATION OTHER THAN THOSE LISTED IN DEVIATIONS FROM STANDARDS IN FAVOR OF THE UNIFORM STANDARDS DRAWINGS AND SPECIFICATIONS CLARK COUNTY AREA, NEVADA.

CHRIS KNIGHT, DIRECTOR _____ DATE _____
BUILDING AND SAFETY DEPARTMENT
THESE PLANS MEET THE APPLICABLE STANDARDS OF THE PLANNING DEPARTMENT

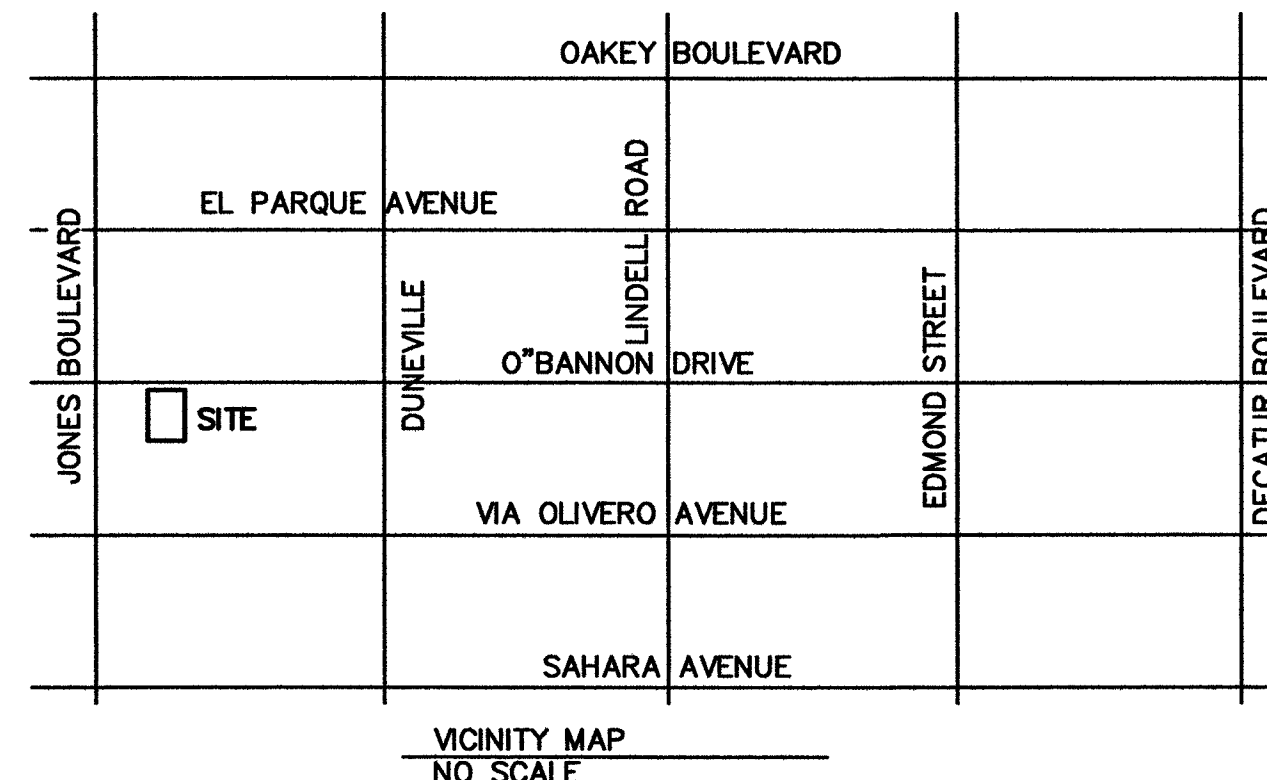

I CERTIFY THAT THE ONLY DEVIATIONS FROM THE DESIGN AND CONSTRUCTION STANDARDS THAT ARE APPROVED BY THE CCWRD ARE LISTED BELOW.
NONE
Tim Nelson 6/29/18
TIM NELSON, P.E. LICENSE # 11533 DATE

REV	REVISION DESCRIPTION	SET #	APP BY	DATE

RR CONSULTING, INC.
4200 WEST RUSSELL ROAD #103
LAS VEGAS, NEVADA 89116
PHONE (702) 340-7530
EMAIL: terrym@rrconsulting.com

SEWER LATERAL CONNECTION PLAN FOR
RICHARD AND LINDA HANEY
5981 WEST O'BANNON DRIVE
CLARK COUNTY, NEVADA 89146

JOB #: 035-2018
APN: 169-01-401-002
DRAWN BY: TGM
DESIGNED BY: TN
DATE: 06/25/2018
SHEET: 1 T: 215 R: 60E
SCALE: HORIZ 1" = 20'
VERT 1" = 10'

PROFESSIONAL ENGINEER
TIM NELSON
Exp. 12-31-19
CIVIL
No. 1553

SHEET #
C2
2 OF 2
307/1147