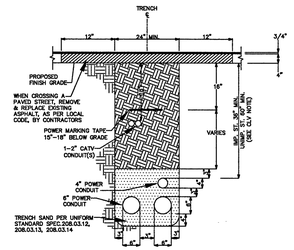

A TRENCH DETAIL

STREET CROSSING
(NOT TO SCALE)

CLV REQUIREMENTS (APPLICABLE WITHIN CITY OF LAS VEGAS LIMITS ONLY):

IMPROVED AREA (IMP. ST.)-(LOCATION OF TRENCH)
AREA WILL BE CONSIDERED IMPROVED IF IT MEETS ONE OR MORE OF THE FOLLOWING CRITERIA(S):
-EXISTING PERMANENT PAVEMENT WITH CURB & GUTTER AND/OR ADJACENT PERMANENT SIDEWALK
-WITHIN AN IMPROVED TRAIL AREA
-LIMITS OF CONSTUCTION INSTALL CONCURRENT WITH A PRIVATE OR PUBLIC IMPROVEMENT

UNIMPROVED AREA (UNIMP. ST.)-(LOCATION OF TRENCH)
ANY OTHER ROADWAY THAT FAILS TO MEET THE IMPROVED AREA CRITERIA(s) WILL BE CONSIDERED AN UNIMPROVED AREA.

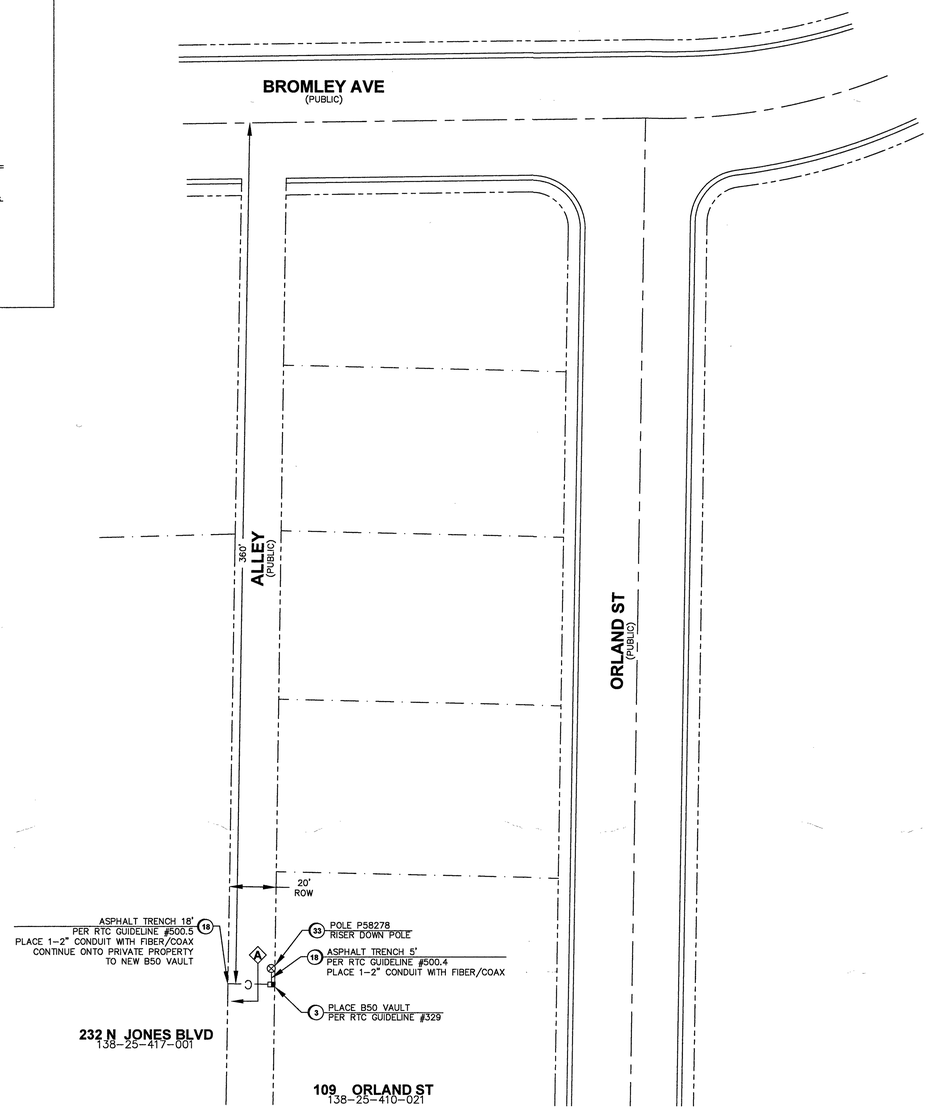

LEGEND

1		INSTALL B-36 PULL BOX (24"X36"X24")
2		EXISTING B-36 PULL BOX (24"X36"X24")
3		INSTALL B-50 PULL BOX (13"X24"X24")
4		EXISTING B-50 PULL BOX (13"X24"X24")
5		INSTALL B-100 PULL BOX (24"X36"X24")
6		EXISTING B-100 PULL BOX (24"X36"X24")
7		INSTALL T-200 CATV VAULT (30"X48"X36")
8		EXISTING T-200 CATV VAULT (30"X48"X36")
9		INSTALL T-400 CATV VAULT (36"X60"X36")
10		EXISTING T-400 CATV VAULT (36"X60"X36")
11		INSTALL T-600 CATV VAULT (48"X72"X36")
12		EXISTING T-600 CATV VAULT (48"X72"X36")
13		INSTALL NEW CATV PEDESTAL
14		EXISTING CATV PEDESTAL
15		R&R S/W SLAB(S)
16		POTHOLE
17	—C—	SIDEWALK/DIRT TRENCH INSTALL WITH FIBER/COAX PULL
18	—C—	ASPHALT MITIGATION/STREET TRENCH WITH FIBER/COAX PULL
19	—B—	PROPOSED BORE WITH FIBER/COAX PULL
20	—X—	EXISTING CATV CONDUIT(S)
21	—OHC—	PROPOSED OVERHEAD FIBER OPTIC CABLE OR COAX INSTALL
22	—XOHC—	EXISTING OVERHEAD FIBER OPTIC CABLE OR COAX
23		U.G. FIBER/COAX PULL THROUGH EXISTING CONDUIT
24		RIGHT OF WAY LINE
25		LOT/PROPERTY LINE
26		EDGE OF PAVEMENT/ SIDEWALK/CONCRETE
27	P	EXISTING NVE PULL BOX
28	T	EXISTING TELCO PULL BOX
29	TM	EXISTING COMMUNICATION MANHOLE
30	T	EXISTING TELCO POLE
31		EXISTING NVE POLE
32	NVE	EXISTING NVE TRANSMISSION POLE
33		EXISTING JOINT POLE
34		EXISTING JOINT POLE WITH TRANSFORMER
35		POLE ANCHOR
36		EXISTING NVE TRANSFORMER TRANSFORMER PAD
37	TS	SNWA TEST STATION
38		COX POWER SUPPLY (49"X24"X52")
39	CB	CABINET (RHINO,ODN,OLM)
40		RISER POLE/QUADRANT DETAIL RISER OWNERSHIP NOTED
41		RAILROAD
42	MH	EXISTING MANHOLE (SS),(SD)...ECT
43		1in CONDUIT LATERAL
44		STORMWATER ASSETS
45		

DISCLAIMER NOTE

UTILITY LOCATIONS SHOWN HEREON ARE APPROXIMATE ONLY. IT SHALL BE THE CONTRACTOR'S RESPONSIBILITY TO DETERMINE THE EXACT HORIZONTAL AND VERTICAL LOCATION OF ALL EXISTING UNDERGROUND AND OVERHEAD UTILITIES PRIOR TO COMMENCING CONSTRUCTION. NO REPRESENTATION IS MADE THAT ALL EXISTING UTILITIES ARE SHOWN HEREON.THE ENGINEER ASSUMES NO RESPONSIBILITY FOR UTILITIES NOT SHOWN OR UTILITIES NOT SHOWN IN THEIR PROPER LOCATIONS.

AVOID HITTING UNDERGROUND TRAFFIC SIGNAL SYSTEMS AND STREET LIGHT SYSTEMS CONDUITS IT'S COSTLY

CALL BEFORE YOU DO UNDERGROUND... CALL BEFORE YOU DIG UNDERGROUND
1-702-455-7511
CLARK COUNTY TRAFFIC OPERATIONS
AND
1-702-432-5300
LAS VEGAS AREA COMPUTERIZED SYSTEM

AVOID CUTTING UNDERGROUND UTILITY LINES. IT'S COSTLY.
CALL 811
BEFORE YOU DIG
OR 1-800-227-2600
UNDERGROUND SERVICE (USA)

AVOID OVERHEAD POWER LINE CONTACT
CALL BEFORE YOU OVERHEAD
1-702-227-2929
NEVADA POWER ENVIROMENT AND SAFETY SERVICE DEPARTMENT

TOTAL BORE	0'
TOTAL DIRT TRENCH	0'
TOTAL ASPHALT TRENCH	23'
TOTAL TRENCH	23'
SIDEWALK REMOVAL/REPAIR	
TOTAL S/W PANELS	0
TOTAL LINEAR FOOTAGE	0'

T20S R60E SEC25

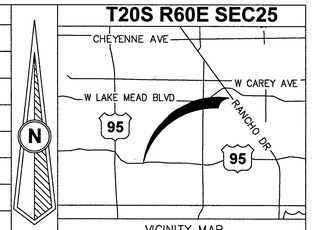

VICINITY MAP

REVISIONS

REV	DESCRIPTION	DATE	BY
0			

ALL CONSTRUCTION AND MATERIALS SHALL BE IN ACCORDANCE WITH THE "UNIFORM STANDARD SPECIFICATIONS FOR PUBLIC WORKS CONSTRUCTION OFF-SITE IMPROVEMENTS, CLARK COUNTY AREA NEVADA" LATEST ISSUE; THE "UNIFORM STANDARD DRAWINGS FOR PUBLIC WORKS CONSTRUCTION, CLARK COUNTY AREA NEVADA",LATEST ISSUE; AND OTHER APPLICABLE APPROVED STANDARDS ISSUED BY THE CONTROLLING AGENCY; ALL LOCAL CITY CODES AND ORDINANCES APPLICABLE.

APPROVED FOR CONSTRUCTION

THIS APPROVAL IS FOR WORK IN CLV R/W OR CLV EASEMENT ONLY. OBTAINING PERMISSION OR EASEMENT FOR WORK SHOWN IN PRIVATE PROPERTY IS THE RESPONSIBILITY OF THE UTILITY.

APPROVAL — DATE: 7 24 19

L19-01106
107V7889-PWR

PERMIT # 152387
DRAWN BY: MM
DATE: 6/2/2019
SCALE: 1:30
NODE: 152387
PROJECT #: 40502019000001523 87
TECH # 702-210-7011
APPROVED BY: BOB MILLER

COX
BRING US CLOSER
1700 VEGAS DRIVE
LAS VEGAS, NEVADA 89106
PHONE: (702) 545-1606
FAX: (702) 545-2606

CITY/ENTITY:
CITY OF LAS VEGAS
333 N. RANCHO DRIVE
LAS VEGAS, NEVADA 89106
(702) 229-6885

PROJECT LOCATION: BROMLEY AVE & ORLAND ST

SUB-CONTRACTOR: TURN AROUND

ENTITY NOTES: 24 HOUR/EMERGENCY # FOR TACI: 702-540-9765

SHEET No: 1
Sheet 1 of 1

TrueNet# 14079

L19-01106 6/17/19