

UNIFORM STANDARD DRAWINGS
CLARK COUNTY AREA
METHOD A FOR RIGID PIPE
TRENCH BACKFILL - PAVED AREAS

DATE: 06-11-09 | DWG. NO. 500A

UNIFORM STANDARD DRAWINGS
CLARK COUNTY AREA
METHOD A FOR FLEXIBLE PIPE
TRENCH BACKFILL - PAVED AREAS

DATE: 06-11-09 | DWG. NO. 500A

UNIFORM STANDARD DRAWINGS
CLARK COUNTY AREA
OVER 6 YEARS
PAVEMENT RESTORATION
TRANSVERSE CUT
ALL ROW WIDTHS

DATE: 8-12-08 | DWG. NO. 500B

NOTE: ASPHALT REPLACEMENT SHALL CONFORM TO RTC STD. DTL. 500BT

- CONSTRUCTION NOTES:**
1. LOCATE ALL UNDERGROUND UTILITIES BEFORE DIGGING. 1-800-227-2600
 2. INSTALL PULL BOXES AT EXISTING FINISH GRADE.
 3. MAINTAIN 18" MINIMUM COVER OVER DUCT IN DIRT BEHIND SIDEWALK. MAINTAIN 36" MINIMUM COVER OVER DUCT UNDER PROPOSED SIDEWALK. MAINTAIN 36" MINIMUM COVER OVER DUCT UNDER STREET.
 4. COMPACT BACKFILL IN THE STREET TO 95% AND COMPLY TO ALL CITY OF LAS VEGAS / CLARK COUNTY STANDARD SPEC OR 500A-1
 5. PULL BOX - 15'-3/4" x 25'-1/4" x 12" OR 22'-1/4" x 35'-1/4" x 12"
 6. CONDUIT - PVC SCH 40
 7. REMOVE ONE SECTION OF SIDEWALK WHERE REQUIRED.
 8. PLACE TV PEDESTAL AT LOCATION SHOWN, TV-2400, CPH-1230, 1730 OR 2000 AS NOTED
 9. REPLACE SIDEWALK AT EXISTING FINISH GRADE WHERE REQUIRED.
 10. BORE UNDER ALL CROSS GUTTERS.
 11. ALL CUTS SHALL BE PER ESTABLISHED RTC GUIDELINES PER 500A.AT.BL.BT

DISCLAIMER NOTE

UTILITY LOCATIONS SHOWN HEREON ARE APPROXIMATE ONLY. IT SHALL BE THE CONTRACTOR'S RESPONSIBILITY TO DETERMINE THE EXACT HORIZONTAL AND VERTICAL LOCATION OF ALL EXISTING UNDERGROUND AND OVERHEAD UTILITIES PRIOR TO COMMENCING CONSTRUCTION. NO REPRESENTATION IS MADE THAT ALL EXISTING UTILITIES ARE SHOWN HEREON. THE ENGINEER ASSUMES NO RESPONSIBILITY FOR UTILITIES NOT SHOWN OR UTILITIES NOT SHOWN IN THEIR PROPER LOCATION.

Avoid cutting underground utility lines. It's costly.

Call **811** before you Dig OR 1-800-227-2600 UNDERGROUND SERVICE (USA)

Avoid overhead power line contact

Call before you OVERHEAD 1-702-227-2929 NEVADA POWER ENVIRONMENT AND SAFETY SERVICES DEPARTMENT

Avoid hitting underground traffic signal systems and street light system conduits. It's costly.

Call before you UNDERGROUND before you Undergound 1-702-455-7511 CLARK COUNTY TRAFFIC OPERATIONS 1-702-432-5300 LAS VEGAS AREA COMPUTERIZED TRAFFIC SYSTEM

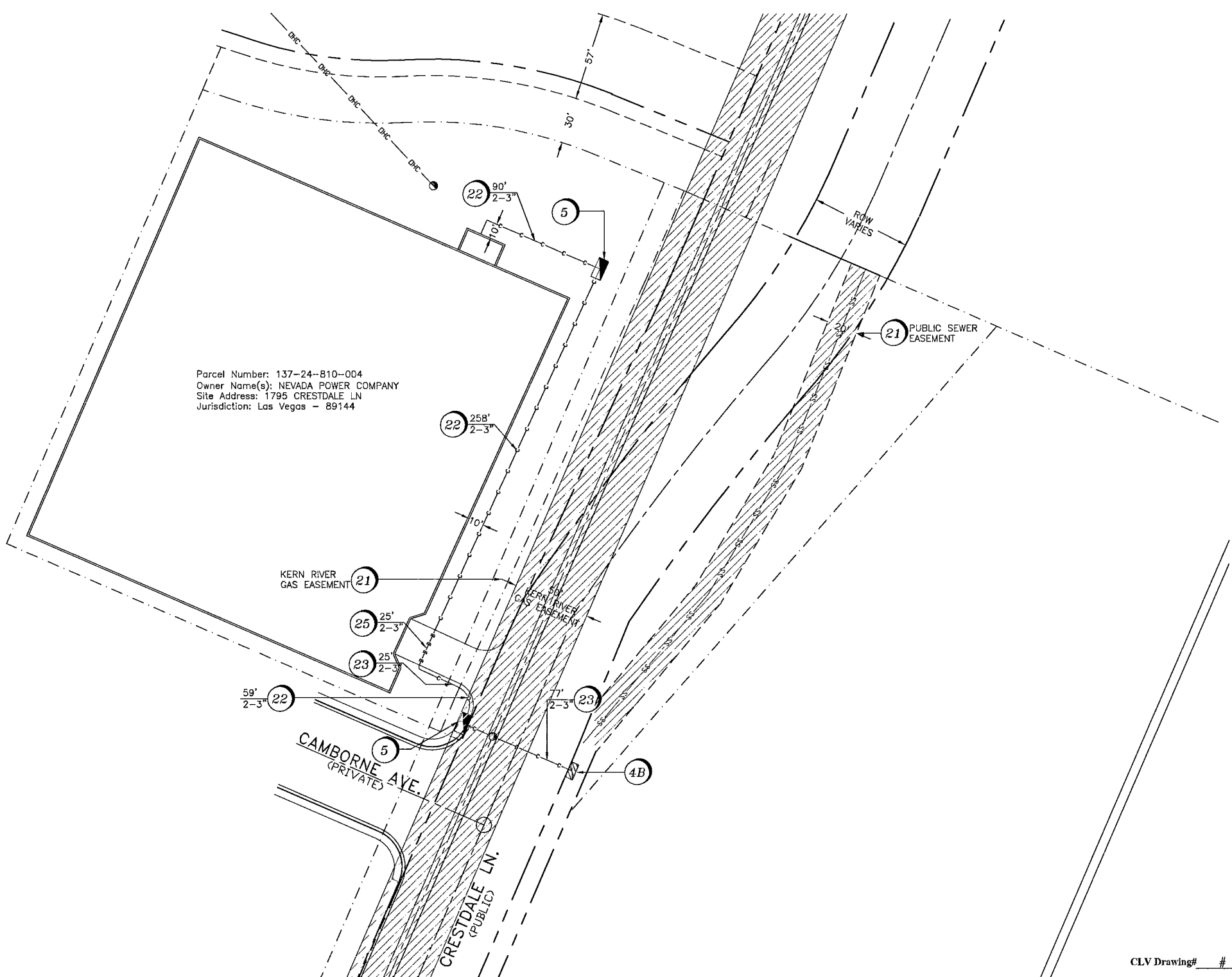

Parcel Number: 137-24-810-004
Owner Name(s): NEVADA POWER COMPANY
Site Address: 1795 CRESTDALE LN
Jurisdiction: Las Vegas - 89144

LEGEND: OTHER ITEMS WILL BE CALLED OUT

1	R&R X'-S.W. SLAB(S) OR POTHOLE	22	C-DIRT TRENCH-INSTALL
2	INSTALL NEW B-24 PULL BOX (21 3/4"x23 1/4"x12")	23	C- ASPHALT/STREET TRENCH-INSTALL
3	EXISTING B-24 PULL BOX (21 3/4"x23 1/4"x12")	24	X-EXISTING CATV CONDUIT(S)
4	INSTALL NEW B-36 PULL BOX (17'x30"x24")	25	B-PROPOSED BORE UNDER ASPHALT AND/OR CONCRETE
5	EXISTING B-36 PULL BOX (17'x30"x24")	26	B-PROPOSED BORE UNDER DIRT AREA
6	INSTALL NEW CHRISTY VAULT (17'x30"x38") OR (17'x30"x42")	27	B-PROPOSED BORE UNDER CURB, GUTTER OR VALLEY GUTTER
7	EXISTING CHRISTY VAULT (17'x30"x38") OR (17'x30"x42")	28	---RIGHT-OF-WAY LINE
8	INSTALL NEW T-200 CATV VAULT (30'x48"x36")	29	---LOT/PROPERTY LINE
9	EXISTING T-200 CATV VAULT (30'x48"x36")	30	NOT IN USE
10	INSTALL NEW T-400 CATV VAULT (36'x54"x36")	31EDGE OF PAVEMENT
11	EXISTING T-400 CATV VAULT (36'x54"x36")	32	NOT IN USE
12	INSTALL NEW T-600 CATV VAULT (36'x54"x48")	33	---PROPOSED ONE INCH (1") PVC CONDUIT
13	EXISTING T-600 CATV VAULT (36'x54"x48")	34	---PROPOSED TWO INCH (2") PVC CONDUIT UNLESS OTHERWISE NOTED
14	INSTALL NEW CATV PEDESTAL	35	X-OHC-EXISTING OVERHEAD OF FIBER OPTIC CABLE OR COAX
15	EXISTING CATV PEDESTAL	36	OHC-PROPOSED OVERHEAD INSTALL OF FIBER OPTIC CABLE OR COAX
16	EXISTING OR PROPOSED CATV PEDESTAL 1730	37	O EXISTING TELCO POLE
17	EXISTING OR PROPOSED CATV PEDESTAL 1230	38	EXISTING POWER COMPANY POLE
18	EXISTING EMBARQ PULL BOX	39	EXISTING JOINT POLE
19	EXISTING NEVADA POWER PULL BOX	40	JOINT POLE WITH A TRANSFORMER
20	EXISTING TELCO MANHOLE PULL BOX	41	EXISTING NEVADA POWER TRANSFORMER/TRANSFORMER PAD
21	EXISTING 3'X5'X4' TELCO PULL BOX	42	POWER PULL BOX
22	EXISTING 2'-8"X4'X3' TELCO PULL BOX	43	COX POWER SUPPLY (48"x24"x24")
23	EXISTING 17'X30"X28 1/2" TELCO UTILITY BOX	44	EXISTING OVERHEAD DETAIL (SEE OVERHEAD DETAIL SHEET 1713-1230)
24	EXISTING 9 5/8"X16"X24" TELCO SERVICE BOX	45	INTERSECTING CENTERLINE
25	PROPOSED MEDIUM LOCKBOX	46	RAILROAD
26	PROPOSED LARGE LOCKBOX	47	EXISTING FACILITIES TO BE REMOVED OR ABANDONED
27	INSTALL RHINO CABINET	48	RISER UP EXISTING MEMBERS OF POLE
28	EXISTING UTILITY EASEMENT AREA(S) PER OWNER'S DEDICATION	49	RISER DOWN EXISTING NPC/EMBARQ POLE

DRAFTING CONTACT: Yancy Green
PHONE: (702) 545-1676

TOTAL BORE	25'
TOTAL DIRT TRENCH	407'
TOTAL ASPHALT TRENCH	77'
TOTAL TRENCH	509'
SIDEWALK REMOVAL/REPAIR	
TOTAL S/W PANELS	1
TOTAL LINEAR FOOTAGE	5'

H# 36356 DWG# 107V5298-CBL

Approved for Construction

THIS APPROVAL IS FOR WORK IN CLV R/W OR CLV EASEMENTS ONLY. OBTAINING PERMISSIONS OR EASEMENTS FOR WORK SHOWN ON PRIVATE PROPERTY IS THE RESPONSIBILITY OF THE UTILITY.

David A. Sauer 10/23/2009
APPROVAL DATE

PROJECT LOCATION/DESCRIPTION: 1795 CRESTDALE LN. (CRESDALE & CAMBORNE)
AREA: CITY OF LAS VEGAS
APPROVED BY: YON HARRIS/545-1636

DATE:	BY:	REVISIONS:	APPROVAL:

CONTRACTOR: MC COMM.
W.O. # 4052000000CFM131

COX COMMUNICATIONS

SCALE: 1:40 DATE: 10/09/09 TECH: #934 BY: YNG COX PERMIT # 6473-20

1/9951

00121 2009 # 36356 1795 CRESTDALE LN (CRESDALE & CAMBORNE)