

- NOTES:**
1. CONTRACTOR SHALL FIELD VERIFY ALL DIMENSIONS PRIOR TO ORDERING, FABRICATING, OR INSTALLING ALL EQUIPMENT.
 2. CONTRACTOR SHALL BE RESPONSIBLE FOR REPLACING ANY AND ALL EXISTING IMPROVEMENTS, INCLUDING LANDSCAPING DAMAGE BY CONTRACTOR OR SUBCONTRACTOR.
 3. ALL PIPING WITHIN VAULT TO BE PAINTED AND COATED PER SPECS SEC 09965 AND SEC 15076
 4. CONTRACTOR SHALL CLEAN ALL EXISTING FLANGES TO OWNER'S APPROVAL PRIOR TO REASSEMBLY.
 5. CONTRACTOR SHALL PROVIDE TEMPORARY PIPE SUPPORTS AS NECESSARY TO FACILITATE CONSTRUCTION.
 6. CONTRACTOR SHALL DISCONNECT PRESSURE TRANSMITTER AND OTHER ATTACHMENTS AS NECESSARY PRIOR TO REMOVING PIPE AND FITTINGS.

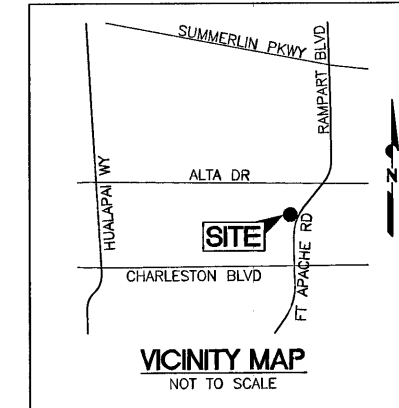

Call before you Dig
Avoid overhead power lines
Avoid buried underground lines
Call
before you
OVERHEAD
1-702-227-2929

**LAS VEGAS VALLEY
WATER DISTRICT**
1001 S. VALLEY VIEW BOULEVARD
LAS VEGAS, NEVADA 89153
702 674-2011

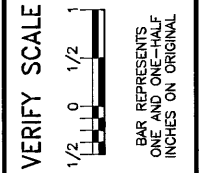

CONSTRUCTION NOTES:

1. INSTALL ADJUSTABLE PIPE SUPPORT (316 SS TL)
2. INSTALL 3" DIAMETER FLG&PE SPOOL (CUT TO FIT) WITH FLANGE ADAPTOR
3. INSTALL 4" DIAMETER FLG&PE SPOOL (CUT TO FIT) WITH FLANGE ADAPTOR
4. INSTALL 4" V-PORT MOV (PROVIDED BY OWNER) ROTATE ACTUATOR 180°
5. INSTALL SALVAGED FLOW METER
6. INSTALL 6"x4" FLG&FLG REDUCER
7. INSTALL 4"x3" FLG&FLG REDUCER
8. INSTALL 3" DISMANTLING JOINT
9. INSTALL 4" DISMANTLING JOINT
10. INSTALL 2" CORP STOP AND SERVICE SADDLE PER DET 3 DWG CD3
11. INSTALL 3/4" CORP STOP AND SERVICE SADDLE PER DET 2 DWG CD3

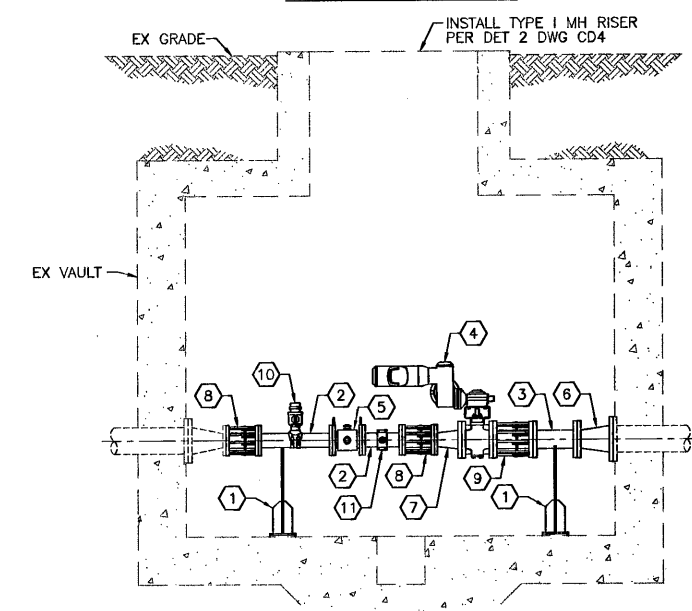
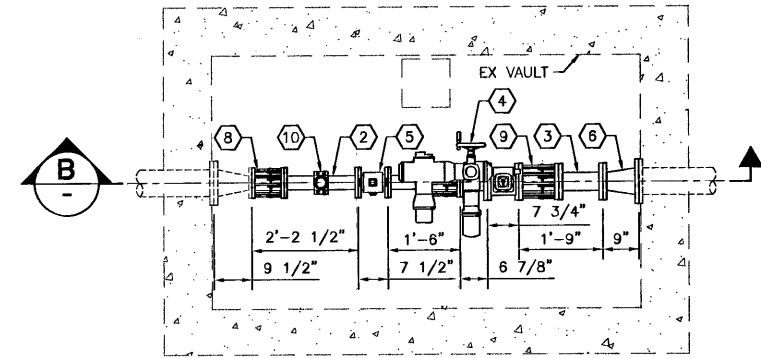

EX PIPING INSTALLATION METER VAULT SECTION (2)
SCALE: 1/2" = 1'-0"

RAMPART BLVD (PUBLIC)

CAUTION TO CONTRACTOR
SW GAS HIGH PRESSURE GAS MAINS ARE PRESENT WITHIN THE PROJECT AREA. CONTRACTOR SHALL POTHOLE AND VERIFY LOCATIONS/CROSSINGS PRIOR TO CONSTRUCTION. A SWG QUALIFIED REPRESENTATIVE MUST BE PRESENT DURING CONSTRUCTION IN OR AROUND THESE GAS MAINS. CALL SOUTHWEST GAS 48 HOURS PRIOR TO CONSTRUCTION.
EXISTING GAS VALVES ARE NOT TO BE PAVED OVER DURING CONSTRUCTION. NOTIFY SOUTHWEST GAS IF VALVES NEED TO BE RAISED.
CALL SOUTHWEST GAS AT 365-2296 FOR STAND-BY WHEN EXCAVATING OVER OR NEAR HIGH PRESSURE GAS LINES.

**CAUTION
HIGH PRESSURE GAS**

ACCESS RD (PRIVATE)

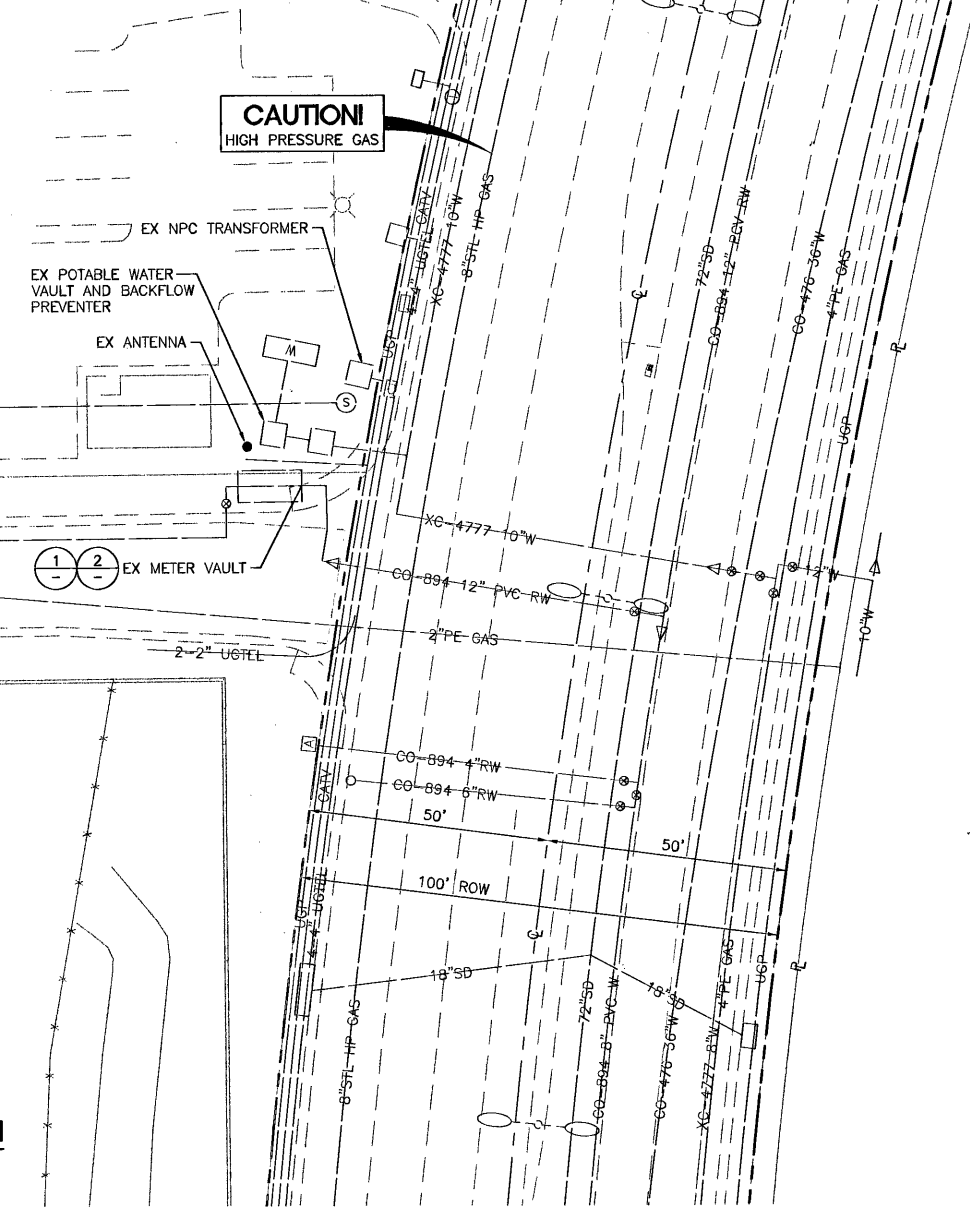

SITE PLAN
SCALE: 1" = 20'

DEMOLITION NOTES:

1. EX PIPING TO BE REMOVED
2. EX PRV TO BE REMOVED AND SALVAGED TO OWNER
3. PROTECT IN PLACE EX PIPING
4. EX LADDER TO BE REMOVED
5. EX 6"x3" FLG&FLG REDUCER TO BE REMOVED
6. EX FLOW METER TO BE REMOVED, CLEANED, RELOCATED AND SALVAGED FOR REUSE
7. EX PIPE SUPPORT TO BE REMOVED

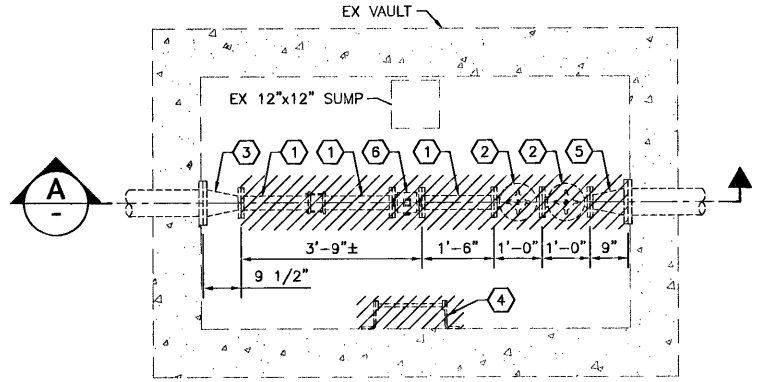

EX PIPING DEMOLITION METER VAULT SECTIONS (1)
SCALE: 1/2" = 1'-0"

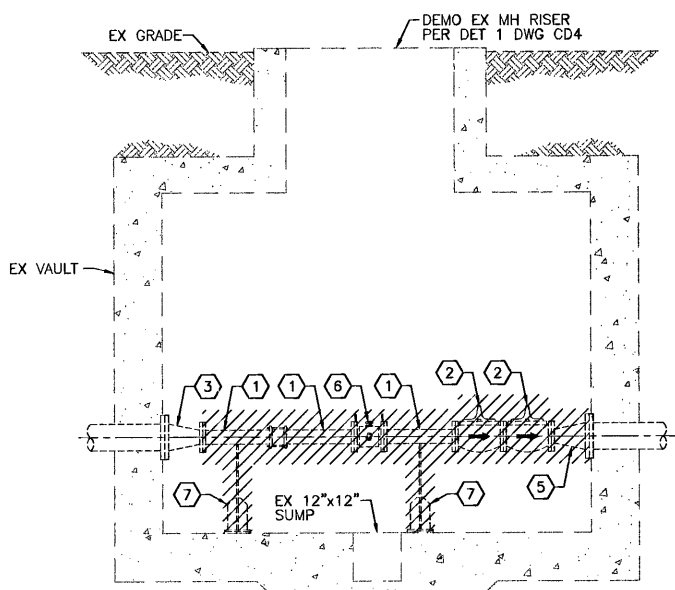

SECTION A

**RECYCLED WATER DISTRIBUTION
SYSTEM VALVE IMPROVEMENTS**

BADLANDS SITE PLAN

DRAWN BY: J. ARROYO	02/26/09
CHECKED BY: R. PEARSON	02/26/09
RECOMMENDED BY: RYAN PEARSON	DATE
ACCEPTED BY: PETER J. JAUCH	DATE

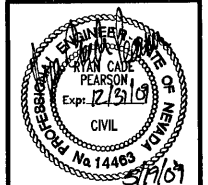

CONTRACT NUMBER
C1281
DRAWING NUMBER C6
SHEET 11 OF 32